

SCHEDULE OF DOORS & WINDOWS

MKD	SILL	LINTEL	SIZE	MKD	SILL	LINTEL	SIZE
D1	-	2150	1500 X 2150	W1	350	2150	3825 X 1800
D1A	-	2150	1200 X 2150	W	350	2150	2100 X 1800
D2	-	2150	1100 X 2150	W1	350	2150	1800 X 1800
D2B	250	2400	1000 X 2150	W1A	350	2150	1500 X 1800
D3	-	2150	1000 X 2150	W1B	350	2150	1765 X 1800
D3A	-	1700	1000 X 1700	W1C	350	1700	1700 X 1800
D4	-	2150	900 X 2150	W2	350	2150	850 X 1800
D4'	-	2150	950 X 2150	W2A	350	2150	1200 X 1800
D5	-	2150	750 X 2150	W2A'	350	2150	1195 X 1800
D5A	250	2150	750 X 1900	W2B	350	2150	850 X 1800
D5B	250	2400	750 X 2150	W3	1100	2150	1000 X 1650
D6	-	2150	700 X 2150	W3A	350	2150	1350X1800
FCD-1	-	2150	1500 X 2150	W3B	950	2150	1500X1200
FCD	-	2150	1100 X 2150	W3C	950	2150	1200X1200
SD	-	2150	2100 X 2150	W3D	950	2150	1800X1200
SD'	-	2150	2085 X 2150	W3E	950	2150	1600X1200
SD1	-	2150	1800 X 2150	W6	1100	2150	1600X1900
SD2	-	2150	1500 X 2150	W6	1250	2150	600X3000
SD3	-	2150	2055X2150	W6A	1250	2150	675X3000
DW1	AS PER DETAIL			W6B	1250	2150	525X3000
DW4	-	2750	3305 X 2750	W6C	1250	2150	500X3000
DW5	-	2750	3250 X 2750	W6D	1250	2150	450X3000
G.D.	AS PER DETAIL			W6E	1000	2400	600X2000
G.D.1	-	2750	2950 X 2750	W7	950	2150	600X1200
G.D.2	AS PER DETAIL			SW	350	2150	1200X1800
G.D.3	-	2750	1800 X 2750	SW1	350	2750	3200X2400
G.D.4	-	2750	1900 X 2750	SW2	350	2750	3050X2400
				SW3	350	2750	2400X2400
				SW4	350	2750	2100X2400
				SW5	350	2750	1825X2400
				SW6	350	2750	1500X2400
				V	AS PER DETAIL		
				C.G.	AS PER DETAIL		
				F.G.	AS PER DETAIL		

THE KOLKATA MUNICIPAL CORPORATION BUILDING DEPT.
COMPLETION PLANS
Date: 11.11.2018
Building Permit No. 2018/144/2018
Date: 11.11.2018
Borough No. 144
A.E./C. (B) No. XVI. E.E.C. (B) No. XVI

SANJIV GUPTA
M.Sc. B.C.E. (E)-11584-93
CHARTERED ENGINEER
EMPOWERED STRUCTURAL ENGINEER
REVIEWER 08716 K.M.C.E.

AJAY PRASAD BHARAT KUMAR AGRAWAL
B.Arch., A.I.I.T.,
Reg. No. GA/18/1505
ARCHITECT (R. No. 1224)

SIGNATURE OF ARCHITECT

TITLE: 2ND FL. PLAN, TYP. FL. PLAN (3RD. TO 13TH)

PROJECT: PLAN SHOWING FULL COMPLETION PLAN OF A B.G.-XIII STORED RESIDENTIAL BUILDING AT PREMISES NO.- 24 DIAMOND HARBOUR ROAD IN WARD NO-144, BOROUGH-XVI, KOLKATA. (REF.- B.P. NO. 20160118 DT-29/08/2016 AND SUBSEQUENTLY SANCTIONED AND REGULARISED U/S-394 OF KMC ACT 1960 READ WITH U/R-26(2a) ALONG WITH RULE 69A(1c) OF KMC BUILDING RULE 2009 VIDE B.P. NO-2018160316 DT-15/12/2018)

ARCHITECTS: AGRAWAL & AGRAWAL
BARODA KOLKATA

SCALE: 1:100 DATE: 19.09.20 DEALT: SHRAMANA CHECKED: SILPI

SIGNATURE OF OWNER

CERTIFICATE OF STRUCTURAL ENGINEER:-
THE STRUCTURAL DESIGN AND DRAWING OF BOTH FOUNDATION AND SUPER STRUCTURE OF THE BUILDING HAS BEEN MADE BY US CONSIDERING ALL POSSIBLE LOADS INCLUDING THE SEISMIC LOAD AS PER NATIONAL BUILDING CODE OF INDIA AND IT IS ALSO CERTIFIED THAT THE ERECTION OF THE BUILDING ON PREMISES NO.- 24 DIAMOND HARBOUR ROAD IN WARD NO-144, BOROUGH-XVI, KOLKATA, HAS BEEN SUPERVISED BY US AND WAS FULLY COMPLETED IN ACCORDANCE WITH THE GENERAL AND SPECIFICATIONS SANCTIONED UNDER B.P. NO. 20160118 DT-29/08/2016 AND SUBSEQUENTLY SANCTIONED AND REGULARISED U/S-394 OF KMC ACT 1960 READ WITH U/R-26(2a) ALONG WITH RULE 69A(1c) OF KMC BUILDING RULE 2009 VIDE B.P. NO-2018160316 DT-15/12/2018.

THE DEPTH OF U.G. WATER RESERVOIR DOES NOT EXCEED BEYOND THE ADJOINING FOUNDATION STRUCTURE. THE O.H. WATER TANK, LIFT SHAFT & STAIR HEAD ROOM HAS BEEN CONSTRUCTED AS PER SPECIFICATION SANCTIONED AT IT IS SAFE AND STABLE IN ALL RESPECT. THE WORK HAS BEEN FULLY COMPLETED AND IT IS TO OUR SATISFACTION THE WORKMANSHIP AND ALL THE MATERIALS (TYPE & GRADE) HAVE BEEN USED STRICTLY IN ACCORDANCE WITH THE GENERAL AND DETAILED SPECIFICATION. NO PROVISION OF THE KOLKATA MUNICIPAL ACT 1960 AND THE KMC BUILDING RULE 2009 HAVE BEEN VIOLATED IN COURSE OF THE WORK. THE BUILDING IS FIT FOR USE FOR WHICH IT HAS BEEN ERRECTED. THE BUILDING IS STRUCTURALLY SAFE AND STABLE IN ALL RESPECT.

SIGNATURE OF STRUCTURAL ENGINEER

SANJIV GUPTA
M.Sc. B.C.E. (E)-11584-93
CHARTERED ENGINEER
EMPOWERED STRUCTURAL ENGINEER
REVIEWER 08716 K.M.C.E.

SIGNATURE OF STRUCTURAL REVIEWER

AJAY PRASAD BHARAT KUMAR AGRAWAL
B.Arch., A.I.I.T.,
Reg. No. GA/18/1505
ARCHITECT (R. No. 1224)

SIGNATURE OF GEOTECHNICAL ENGINEER

CERTIFICATE OF ARCHITECT:-
I DO HEREBY CERTIFY WITH FULL RESPONSIBILITY THAT THE BUILDING PLAN HAS BEEN DRAWN UP AS PER K.M.C. BUILDING RULE - 2009 AS AMENDED FROM TIME TO TIME THAT THE WIDTH OF THE ABUTTING ROAD CONFORM WITH THE PLAN AND IT IS A BUILDABLE SITE NOT A TANK OR A FILLED UP TANK. THE SITE PLAN, LOCATION PLAN AGREES WITH THE SITE. THE PLOT IS DEMARCATED BY BOUNDARY WALLS & MEASUREMENTS TALLY WITH THE REGD. DEED PLAN. THE CONSTRUCTION OF THE BUILDING HAS BEEN DONE UNDER OUR SUPERVISION AS PER THE PLAN & SPECIFICATIONS THE BUILDING IS FULLY COMPLETED AND FIT FOR USE FOR WHICH IT HAS BEEN ERRECTED & ALSO THE BUILDING IS SAFE AND STABLE IN ALL RESPECT.

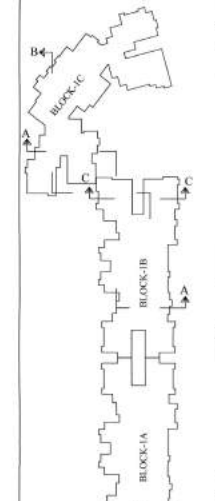

6

35/c.c./xvi/20-21/ dt 23/2/2021.

PARTY'S COPY

Approved By. D. G. (B) dt 3/2/2021.

B+

Any unauthorised Construction done in deviation from the Sanction Building Permit and the Completion Plans after issuance of this Completion Plans may cause revocation of the occupancy certificate.

THE KOLKATA MUNICIPAL CORPORATION
BUILDING DEPTT.
COMPLETION PLANS
Dated... 23/2/2021
Building Permit No. 2018/1603/6
Date... 15/12/2018
Borough No. XVI
Surint B. A. Sarker
A.E.(C) Br. No. XVI. E.E.(C) Br. No. XVI

