

CERTIFIED COPY

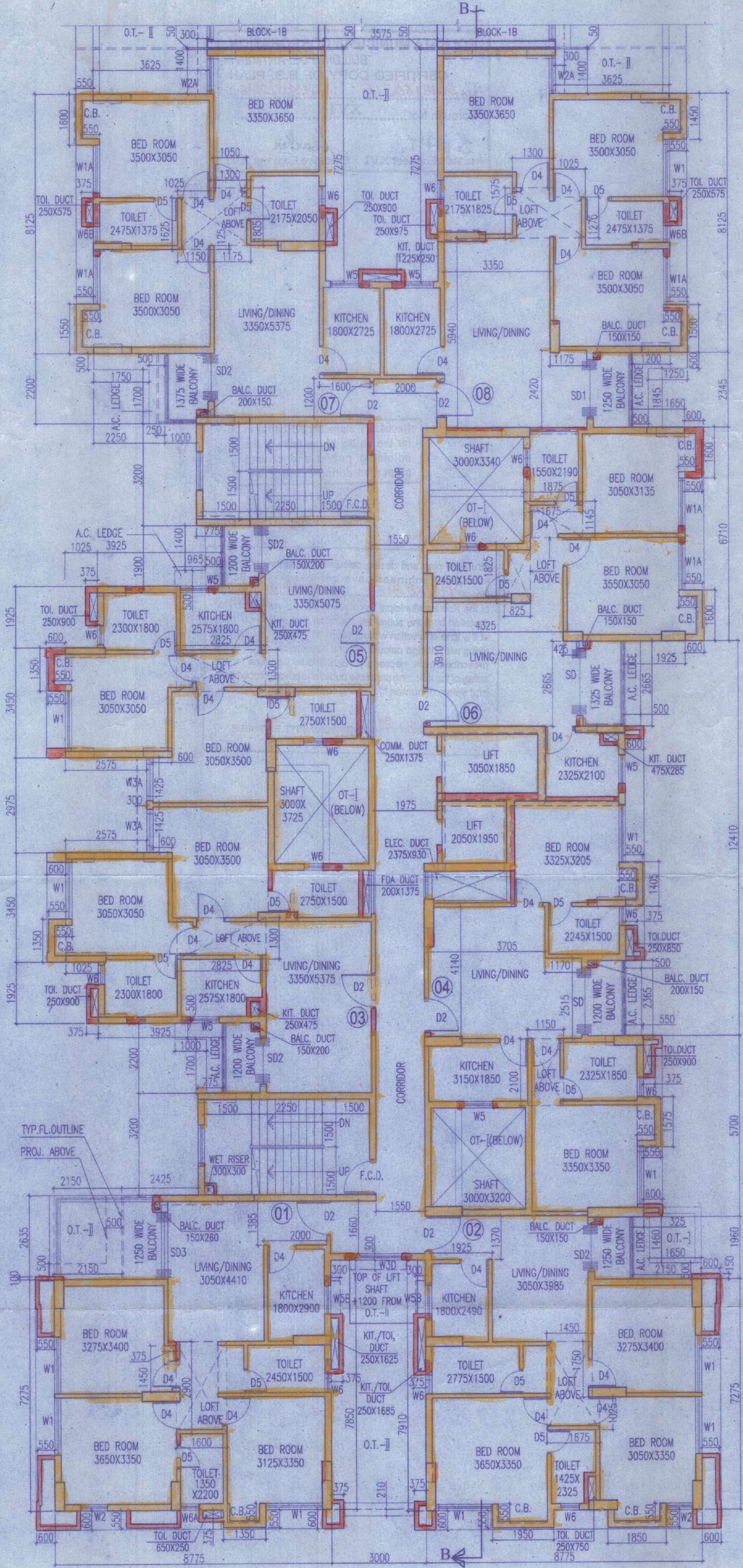

SECOND FLOOR PLAN  
BLOCK-1A

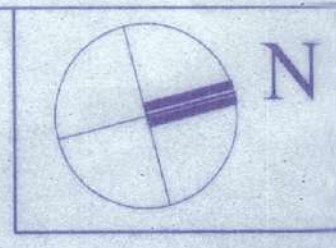

SECOND FLOOR PLAN  
BLOCK-1C



Approved by M.B.C.  
dt. 29/12/2018

THE SANCTION IS VALID  
UP TO 14/12/2023

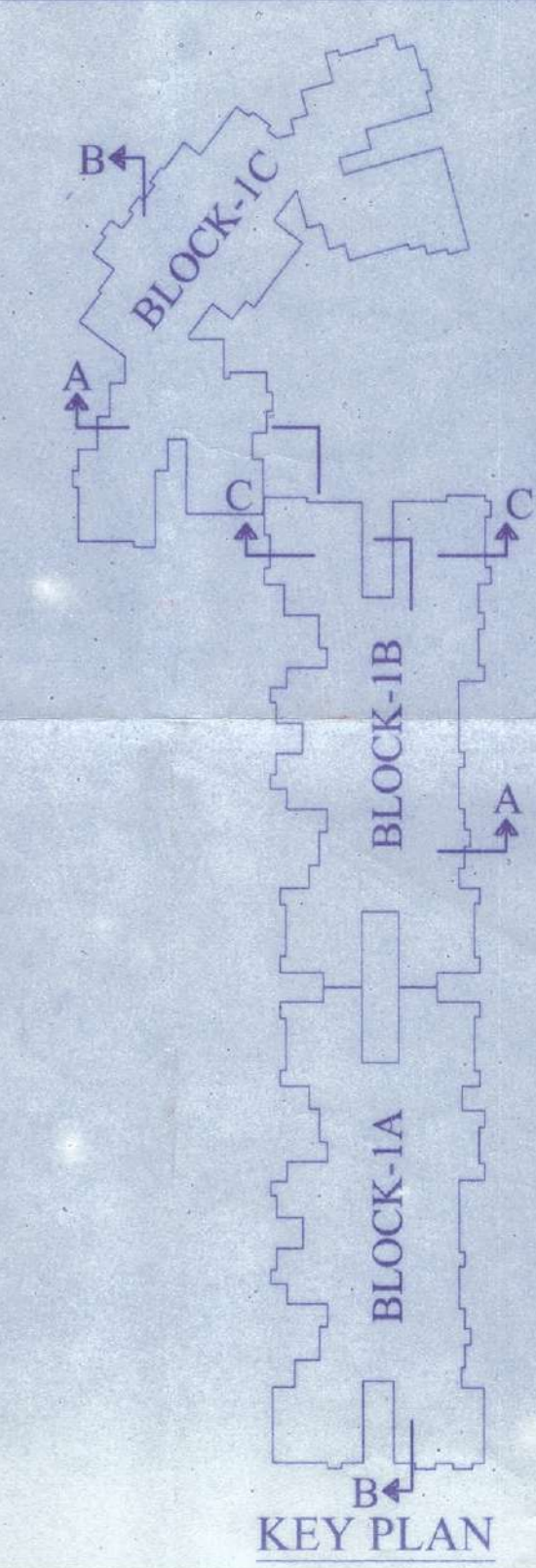

KEY PLAN

SCHEDULE OF DOORS				SCHEDULE OF WINDOWS			
MKD.	SILL	LINTEL	SIZE	MKD.	SILL	LINTEL	SIZE
D	-	2400	1800 X 2400	W	350	2150	2100 X 1800
D1	-	2150	1500 X 2150	W1	350	2150	1800 X 1800
D1A	-	2150	1200 X 2150	W1A	350	2150	1500 X 1800
D1B	250	2150	1200 X 1900	W2	350	2150	850 X 1800
D2	-	2150	1100 X 2150	W2A	350	2150	1200 X 1800
D2B	250	2250	900 X 2000	W3	1100	2150	1000 X 1050
D3	-	2150	1000 X 2150	W3A	350	2150	1500 X 1800
D4	-	2150	900 X 2150	W3B	950	2150	1500 X 1200
D5	-	2150	750 X 2150	W3C	350	2150	1200 X 1800
D5A	250	2250	750 X 2000	W3D	1200	2150	1200 X 950
D5B	250	2150	750 X 1900	W4	1250	2150	800 X 900
F.C.D.	-	2150	1100 X 2150	W5	1100	2150	900 X 1050
F.C.D.1	-	2150	1500 X 2150	W5A	350	2150	1350 X 1800
SD	-	2150	2100 X 2150	W5B	1200	2150	900 X 950
SD1	-	2150	1800 X 2150	W6	1250	2150	600 X 900
SD2	-	2150	1500 X 2150	W6A	1250	2150	575 X 900
SD3	250	2150	1500 X 1900	W6B	1250	2150	525 X 900
V	AS/ELEVATION			W6C	1250	2150	500 X 900
C.G.F.G	AS/ELEVATION			W6D	1250	2250	600 X 1000
				W7	950	2150	600 X 1200

Madgal Developers (P) Ltd.  
Mayraj Garden (P) Ltd.  
Madgal Vyapar (P) Ltd.  
Happy Home Fiscal Service (P) Ltd.  
Skipper Merchandise (P) Ltd.  
Basuview Vinmay (P) Ltd.  
Evernew Vincom (P) Ltd.  
Blueview Merchants (P) Ltd.  
Mahima Tie up (P) Ltd.  
Zinatar Commerce (P) Ltd.  
Manju Vyapar (P) Ltd.  
Instyle Distributors (P) Ltd.  
Fairlan Vinmay (P) Ltd.  
Exclusive Commotrade (P) Ltd.  
Tumbler Marketing (P) Ltd.  
Suvain Apartments (P) Ltd.  
Shreeparna Suppliers (P) Ltd.  
Landowne Towers (P) Ltd.  
Shreeparna Vinmay (P) Ltd.

SIGNATURE OF OWNER

CERTIFICATE OF STRUCTURAL ENGINEER.

THIS IS TO CERTIFY THAT THE STRUCTURAL DESIGN AND DRAWING OF BOTH FOUNDATION AND SUPER STRUCTURE OF THE BUILDING HAS BEEN MADE BY ME CONSIDERING ALL POSSIBLE LOADS INCLUDING THE SEISMIC LOAD AS PER THE NATIONAL BUILDING CODE OF INDIA AND CERTIFIED THAT IT IS SAFE AND STABLE IN ALL RESPECTS.

SANJIV J. PAREKH  
M.E. (STRUCT), B.O.E., P.S.C.M.  
CLASS-1, M.S.C.E. ASCE, FIE (F-018202-4)  
E.S.E. No. 104 (I) K.M.C.  
SIGNATURE OF STRUCTURAL ENGG.

SANJIB GUHA  
BSC, B.O.E. FIE (F-118554-5)  
CHARTERED ENGINEER  
ENLISTED STRUCTURAL  
REVIEWER 88/16 K.M.C.  
SIGNATURE OF STRUC. REVIEWER

ALOK ROY  
Empanelled Geotechnical Engineer  
Kolkata Municipal Corporation  
Class-I, No.- G.7/1/11  
6A, Milan Park,  
Kolkata-700 084  
SIGNATURE OF GEO-TECHNICAL ENGINEER

CERTIFICATE OF ARCHITECT

I DO HEREBY CERTIFY WITH FULL RESPONSIBILITY THAT THE BUILDING PLAN HAS BEEN DRAWN UP AS PER K.M.C. BUILDING RULE - 2009 AS AMENDED FROM TIME TO TIME AND THAT THE WIDTH OF THE ABUTTING ROAD CONFORMS WITH THE PLAN AND IT IS A BUILDABLE SITE NOT A TANK OR A FILLED UP TANK. THE SITE PLAN, LOCATION PLAN AGREES WITH THE SITE. THE PLOT IS DEMARCATED BY BOUNDARY WALLS & MEASUREMENTS TALLY WITH THE REGD. DEED PLAN.

JAY PRAKASH BHARAT KUMAR AGRAWAL  
B. Arch., A.I.I.A.  
Reg. No. CA 188 / 10088  
ARCHITECT SL. NO. - 32(A)  
SIGNATURE OF ARCHITECT

TITLE:	SECOND FLOOR PLAN	BLOCK-1A & 1C
PROJECT:	PROPOSAL FOR OBTAINING THE SANCTION OF ADDITION & ALTERATION OF B+G+XIII STORED RESIDENTIAL BUILDING U/S 394 OF KMC ACT 1980 READ WITH U/R 26 (2a) ALONG WITH 69A(1)(C) OF KMC BUILDING RULES 2009 INCORPORATING ADDITION IN 1ST & 13TH FLOOR AT PREMISES NO. 24, DIAMOND HARBOUR ROAD, KOLKATA-700104, WARD-144, UNDER BOROUGH - XVI, P.S.-THAKURPUKUR.	
ARCHITECTS:	AGRAWAL & AGRAWAL BARODA KOLKATA	
SCALE:	DATE	DEALT
1 : 100	29.08.18	POULMI/SHRAMANA
		CHECKED
		SUPRIYA