

**GENERAL NOTES**

1. ALL DIMENSIONS ARE IN METERS UNLESS OTHERWISE SPECIFIED.
2. THE PRESENTATION OF MATERIALS AND FINISHES IS FOR INFORMATION ONLY. THE CONTRACTOR SHALL BE RESPONSIBLE FOR THE SELECTION OF MATERIALS AND FINISHES.
3. THE CONTRACTOR SHALL BE RESPONSIBLE FOR THE PROTECTION OF ALL EXISTING UTILITIES AND STRUCTURES.
4. ALL DIMENSIONS SHALL BE TO FACE UNLESS OTHERWISE SPECIFIED.
5. THE CONTRACTOR SHALL BE RESPONSIBLE FOR THE PROTECTION OF ALL EXISTING UTILITIES AND STRUCTURES.
6. THE CONTRACTOR SHALL BE RESPONSIBLE FOR THE PROTECTION OF ALL EXISTING UTILITIES AND STRUCTURES.
7. THE CONTRACTOR SHALL BE RESPONSIBLE FOR THE PROTECTION OF ALL EXISTING UTILITIES AND STRUCTURES.
8. THE CONTRACTOR SHALL BE RESPONSIBLE FOR THE PROTECTION OF ALL EXISTING UTILITIES AND STRUCTURES.
9. THE CONTRACTOR SHALL BE RESPONSIBLE FOR THE PROTECTION OF ALL EXISTING UTILITIES AND STRUCTURES.
10. THE CONTRACTOR SHALL BE RESPONSIBLE FOR THE PROTECTION OF ALL EXISTING UTILITIES AND STRUCTURES.

**CERTIFICATE OF OWNERS**

FOR LGW LIMITED

Director

**CERTIFICATE OF CONTRACT**

WE HEREBY CERTIFY THAT THE FOUNDATION AND SUPERSTRUCTURE OF THE BUILDING HAS BEEN CONSTRUCTED IN ACCORDANCE WITH THE APPROVED ARCHITECTURAL DRAWINGS AND SPECIFICATIONS AND THAT THE CONTRACTOR HAS COMPLETED THE WORK TO THE SATISFACTION OF THE ARCHITECT AND THE OWNER.

SIGNATURE OF ARCHITECT: *Rajkumar Agarwal*  
 Rajkumar Agarwal  
 Architect  
 Member of Council of Architecture (CA/94/179.0)

SIGNATURE OF CONTRACTOR: *SANJIV J. PAREKH*  
 SANJIV J. PAREKH  
 MEMBER OF THE INSTITUTE OF ARCHITECTS (MIA/1982/12)

SIGNATURE OF OWNER: *For LGW LIMITED*  
 Director

**CERTIFICATE OF L.B.S.**

WE HEREBY CERTIFY THAT THE FOUNDATION AND SUPERSTRUCTURE OF THE BUILDING HAS BEEN CONSTRUCTED IN ACCORDANCE WITH THE APPROVED ARCHITECTURAL DRAWINGS AND SPECIFICATIONS AND THAT THE CONTRACTOR HAS COMPLETED THE WORK TO THE SATISFACTION OF THE ARCHITECT AND THE OWNER.

SIGNATURE OF ARCHITECT: *Rajkumar Agarwal*  
 Rajkumar Agarwal  
 Architect  
 Member of Council of Architecture (CA/94/179.0)

SIGNATURE OF CONTRACTOR: *Sanjay J. Parekh*  
 Sanjay J. Parekh  
 Member of the Institute of Architects (MIA/1982/12)

SIGNATURE OF OWNER: *For LGW LIMITED*  
 Director

**APPROVED SITE PLAN NO. -**

SIGNATURE OF L.B.S.:

Rajkumar Agarwal  
 Architect  
 Member of Council of Architecture (CA/94/179.0)

**PROJECT**

PROPOSED G+X (33.0 MTS) STORED

LOCALITY: BLOCK 2, P. 2, APPROVED

FORMERLY: RAJAWADI, UNDER RAJAWADI

SCHEMATIC: BLOCK 2, P. 2, APPROVED

DATE: 2000 (P. 2)

PROJECT NO. 2000 (P. 2)

**SCALE**

1:100

**DATE**

2000

**BY**

ARCHITECT

**FOR**

LGW LIMITED

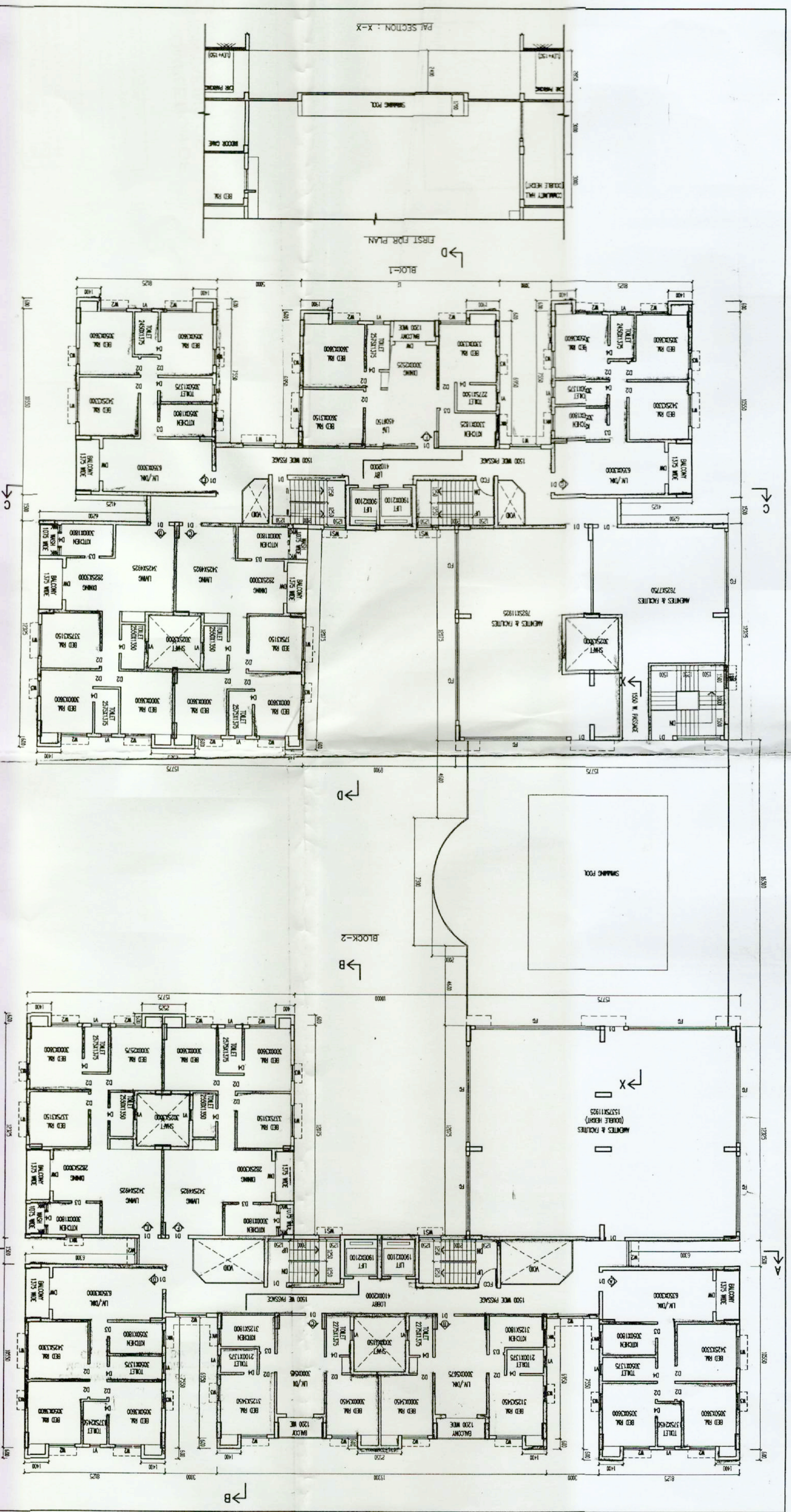

PRODUCED BY AN AUTODESK EDUCATIONAL PRODUCT

PRODUCED BY AN AUTODESK EDUCATIONAL PRODUCT

1st Floor Only All Blocks

S.L. No. 385/14/15

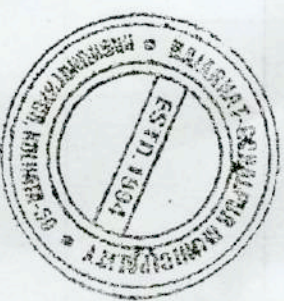

Before starting any construction, the site must conform with the plans sanctioned and all the proposed work should be carried out in accordance with the sanction and can be resumed for further 5 years work.

No rain water pipe should be allowed to be fixed to discharge into the street or into the drainage system for any building. The same should be sanctioned and sanctioned as per the rules prevailing with drainage work.

In case of any deviation from the sanctioned plan the security deposit shall be forfeited and return shall be given as per the rules.

Particulars of the sanctioned plan for 2014-15 should be done.

**AFTER COMPLETION OF ERECTION TAKING OF OCCUPANCY CERTIFIED COMPLETION DRAWERS IS COMPULSORY**

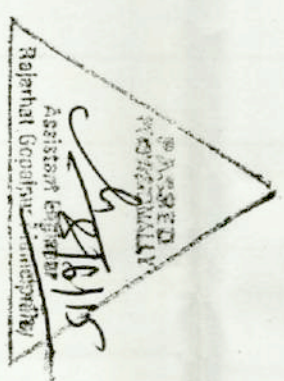

Provisionally Sanctioned  
(Executive Officer)  
Rajshahi Corporation Municipality

Assistant Architect  
Dept. of Municipal Affairs  
Govt. of West Bengal

Superintending Engineer  
Municipal Engineer  
Government of West Bengal