

- For 1. 2. 3. 4. 5. 6. 7. 8. 9. 10. 11. 12. 13. 14. 15. 16. 17. 18. 19. 20. 21. 22. 23. 24. 25. 26. 27. 28. 29. 30. 31. 32. 33. 34. 35. 36. 37. 38. 39. 40. 41. 42. 43. 44. 45. 46. 47. 48. 49. 50. 51. 52. 53. 54. 55. 56. 57. 58. 59. 60. 61. 62. 63. 64. 65. 66. 67. 68. 69. 70. 71. 72. 73. 74. 75. 76. 77. 78. 79. 80. 81. 82. 83. 84. 85. 86. 87. 88. 89. 90. 91. 92. 93. 94. 95. 96. 97. 98. 99. 100.

(Constituted Attorney)  
 For 1. 2. 3. 4. 5. 6. 7. 8. 9. 10. 11. 12. 13. 14. 15. 16. 17. 18. 19. 20. 21. 22. 23. 24. 25. 26. 27. 28. 29. 30. 31. 32. 33. 34. 35. 36. 37. 38. 39. 40. 41. 42. 43. 44. 45. 46. 47. 48. 49. 50. 51. 52. 53. 54. 55. 56. 57. 58. 59. 60. 61. 62. 63. 64. 65. 66. 67. 68. 69. 70. 71. 72. 73. 74. 75. 76. 77. 78. 79. 80. 81. 82. 83. 84. 85. 86. 87. 88. 89. 90. 91. 92. 93. 94. 95. 96. 97. 98. 99. 100.

(Constituted Attorney)  
 For 1. 2. 3. 4. 5. 6. 7. 8. 9. 10. 11. 12. 13. 14. 15. 16. 17. 18. 19. 20. 21. 22. 23. 24. 25. 26. 27. 28. 29. 30. 31. 32. 33. 34. 35. 36. 37. 38. 39. 40. 41. 42. 43. 44. 45. 46. 47. 48. 49. 50. 51. 52. 53. 54. 55. 56. 57. 58. 59. 60. 61. 62. 63. 64. 65. 66. 67. 68. 69. 70. 71. 72. 73. 74. 75. 76. 77. 78. 79. 80. 81. 82. 83. 84. 85. 86. 87. 88. 89. 90. 91. 92. 93. 94. 95. 96. 97. 98. 99. 100.

(Constituted Attorney)  
 For 1. 2. 3. 4. 5. 6. 7. 8. 9. 10. 11. 12. 13. 14. 15. 16. 17. 18. 19. 20. 21. 22. 23. 24. 25. 26. 27. 28. 29. 30. 31. 32. 33. 34. 35. 36. 37. 38. 39. 40. 41. 42. 43. 44. 45. 46. 47. 48. 49. 50. 51. 52. 53. 54. 55. 56. 57. 58. 59. 60. 61. 62. 63. 64. 65. 66. 67. 68. 69. 70. 71. 72. 73. 74. 75. 76. 77. 78. 79. 80. 81. 82. 83. 84. 85. 86. 87. 88. 89. 90. 91. 92. 93. 94. 95. 96. 97. 98. 99. 100.

(Constituted Attorney)  
 For 1. 2. 3. 4. 5. 6. 7. 8. 9. 10. 11. 12. 13. 14. 15. 16. 17. 18. 19. 20. 21. 22. 23. 24. 25. 26. 27. 28. 29. 30. 31. 32. 33. 34. 35. 36. 37. 38. 39. 40. 41. 42. 43. 44. 45. 46. 47. 48. 49. 50. 51. 52. 53. 54. 55. 56. 57. 58. 59. 60. 61. 62. 63. 64. 65. 66. 67. 68. 69. 70. 71. 72. 73. 74. 75. 76. 77. 78. 79. 80. 81. 82. 83. 84. 85. 86. 87. 88. 89. 90. 91. 92. 93. 94. 95. 96. 97. 98. 99. 100.

CERTIFICATE OF STRUCTURAL ENGINEER  
 THIS IS TO CERTIFY THAT THE STRUCTURAL DESIGN AND DRAWINGS OF BOTH FOUNDATION AND SUPER STRUCTURE OF THE BUILDING HAS BEEN MADE BY THE STRUCTURAL ENGINEER IN ACCORDANCE WITH THE SEISMIC LOAD AS PER THE NATIONAL BUILDING CODE OF INDIA AND CERTIFIED THAT IT IS SAFE AND STABLE IN ALL RESPECTS. SOIL TEST REPORT IS PREPARED BY M/S BOSE ENGINEERS OF 74/71, SULTAN ALAM ROAD, KOLKATA-700033.

SANJIV J. PAREKH  
 M.E. STRUCTURAL ENGINEERING  
 C/ENG-1, M/SCE, ASCE, FIE (F-074202-4)  
 E.S.E. No. 104 (D) K.M.C.

SANJIB GUHA  
 BSC DEE FIE (F-115864-9)  
 CHARTERED ENGINEER  
 REGISTERED ARCHITECT  
 REVIEWER 88/16 K.M.C.

CERTIFICATE OF ARCHITECT  
 I DO HEREBY CERTIFY WITH FULL RESPONSIBILITY THAT THE BUILDING PLAN HAS BEEN DRAWN UP AS PER K.M.C. BUILDING RULE-2009 AS AMENDED FROM TIME TO TIME. THE PLAN SHOWS ALL NECESSARY DETAILS AND THE WIDTH OF THE ROAD, THE POSITION OF THE TANK ON A FILED UP TANK. THE SITE PLAN KEY PLAN AGREES WITH THE SITE. THE PLOT IS DEMARCATED BY BOUNDARY WALLS & MEASUREMENTS TALLY WITH THE REGD. DEED PLAN. THE EXISTING STRUCTURE AS SHOWN FULLY OCCUPIED BY OWNERS AS PER OWNERS UNDERTAKING.

JAY PRAKASH BHARAT KUMAR AGRAWAL  
 B. ARCH. A.I.I.T.A.  
 Reg. No. CA 7/89/10089  
 ARCHITECT  
 SIGNATURE OF ARCHITECT

TITLE: SECTION AT J-J  
 FRONT ELEVATION  
 BLOCK - 5 (PART 1&2)

PROJECT: PLANS SHOWING CHANGES (UR 26/20/02/06) OF KMC BUILDING RULE-2009 OF RESIDENTIAL COMPLEX WITH BLOCK-1 (G-XI), BLOCK-2 TO 4 (B-G-XII) AND BLOCK-5 (B-G-XI) AT PREMISES NO. 49A, MONOHAN BANERJEE ROAD, KOLKATA-700 038, WARD NO. - 118, BOROUGH - XIII, P.S. - BEHALA, SANCTIONED UNDER PLAN NO. 130/12/2017, SUPERSEDEDING B.P. NO. 2015130048 DATED 18/03/2015.

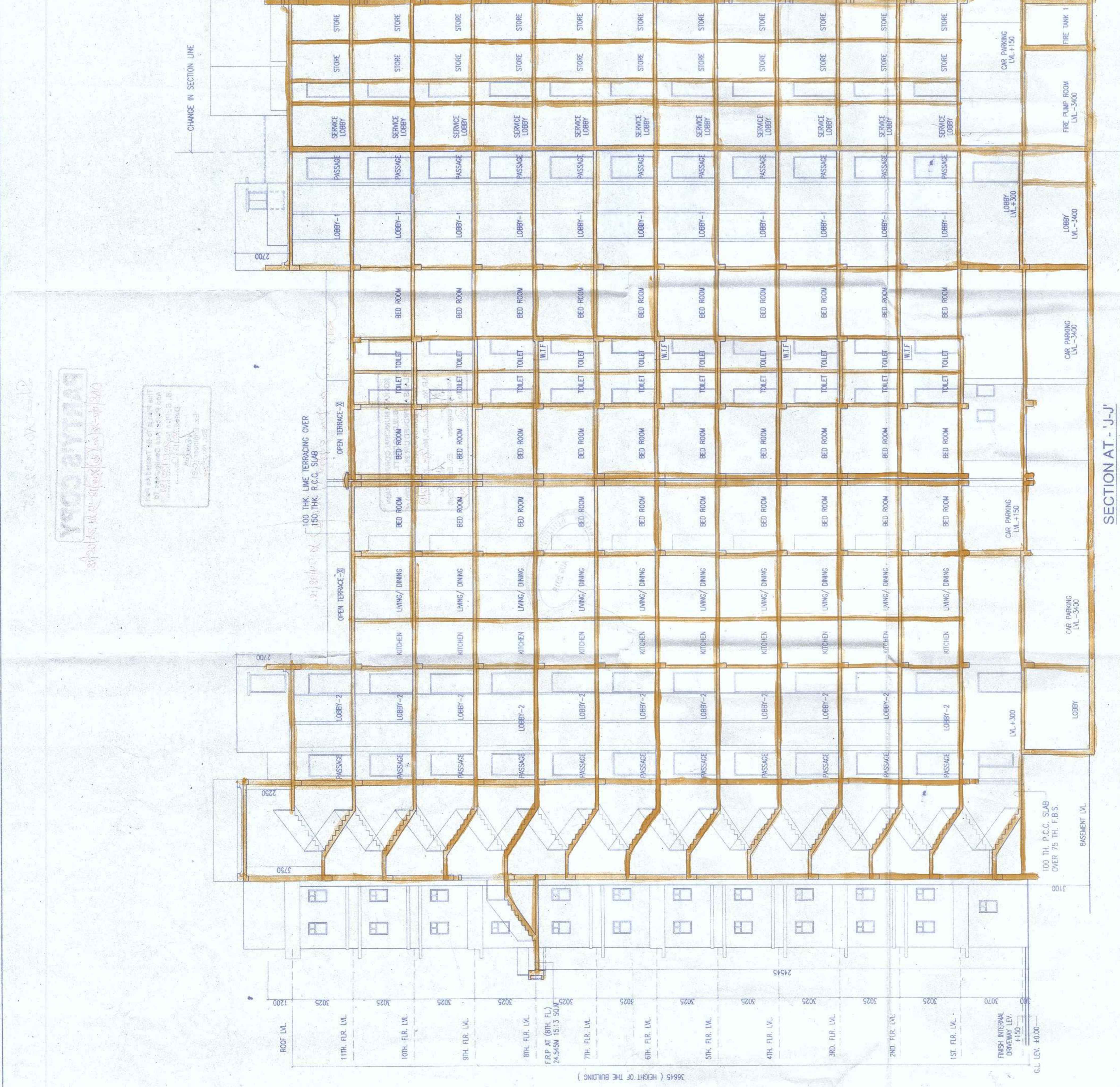
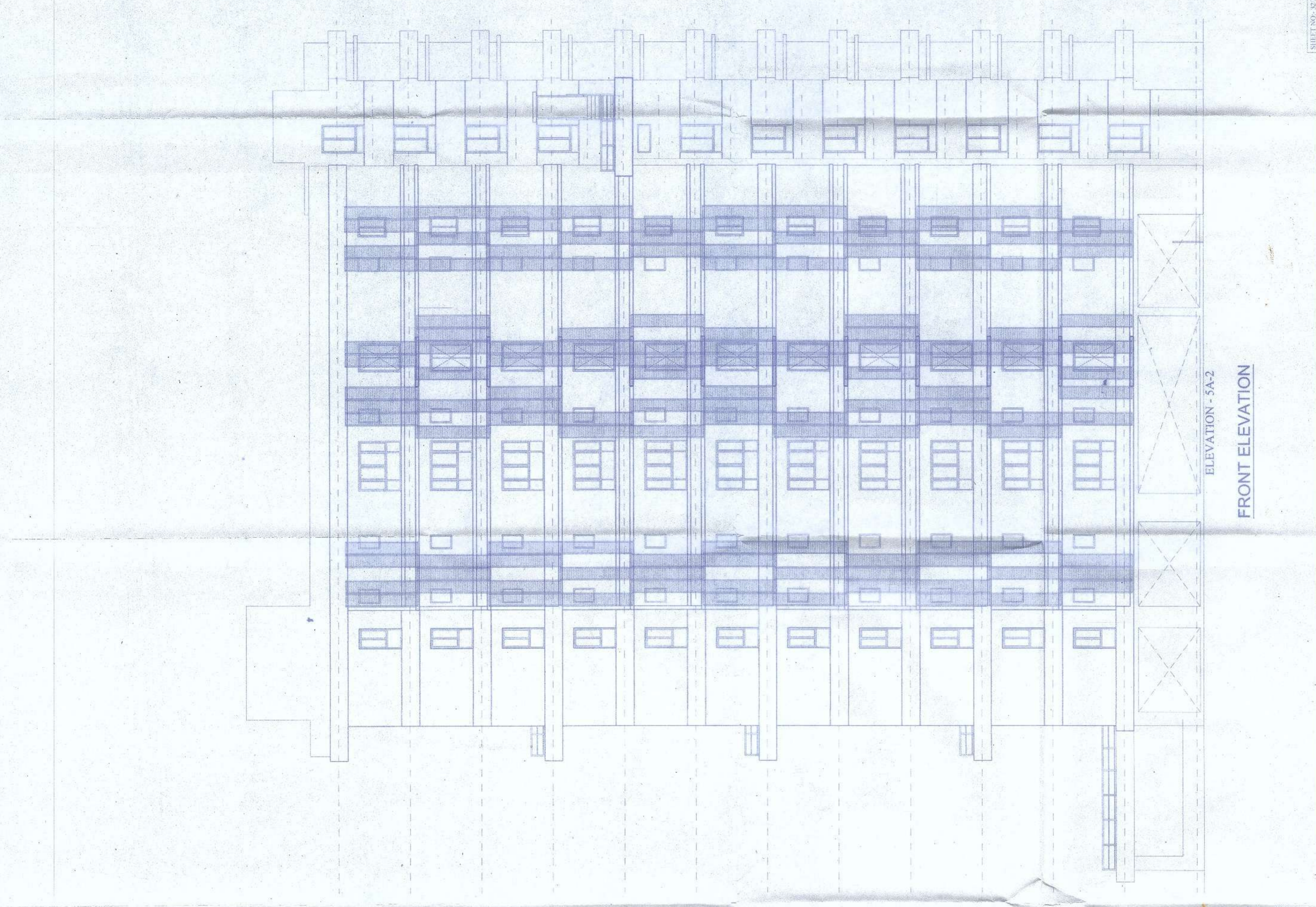

This Plan is To Be Treated As Part  
And Parcel And Certificates To  
B. S. Plan No. 2371/2011/2  
Dated 12/11/13  
Asst. Engr.  
Ex. Engineer (C-B)  
Br. No. 1/200

*Approved as per approval of 21/11/13 & 21/08/14.*

KOLKATA MUNICIPAL CORPORATION  
BUILDING DEPTT.  
PLANS APPROVED U/R 26 (2a) & (2b) of  
C.M.C. BUILDING RULES 2009  
B.R. No. 1/200 B. No. 2371/2011/2  
Asst. Engr.  
Assistant Engineer Ex. Engr. (C/III)  
Br. No. 1/200 Br. No. 1/200

