

2nd TO 18th FLOOR PLAN OF BLOCK A4

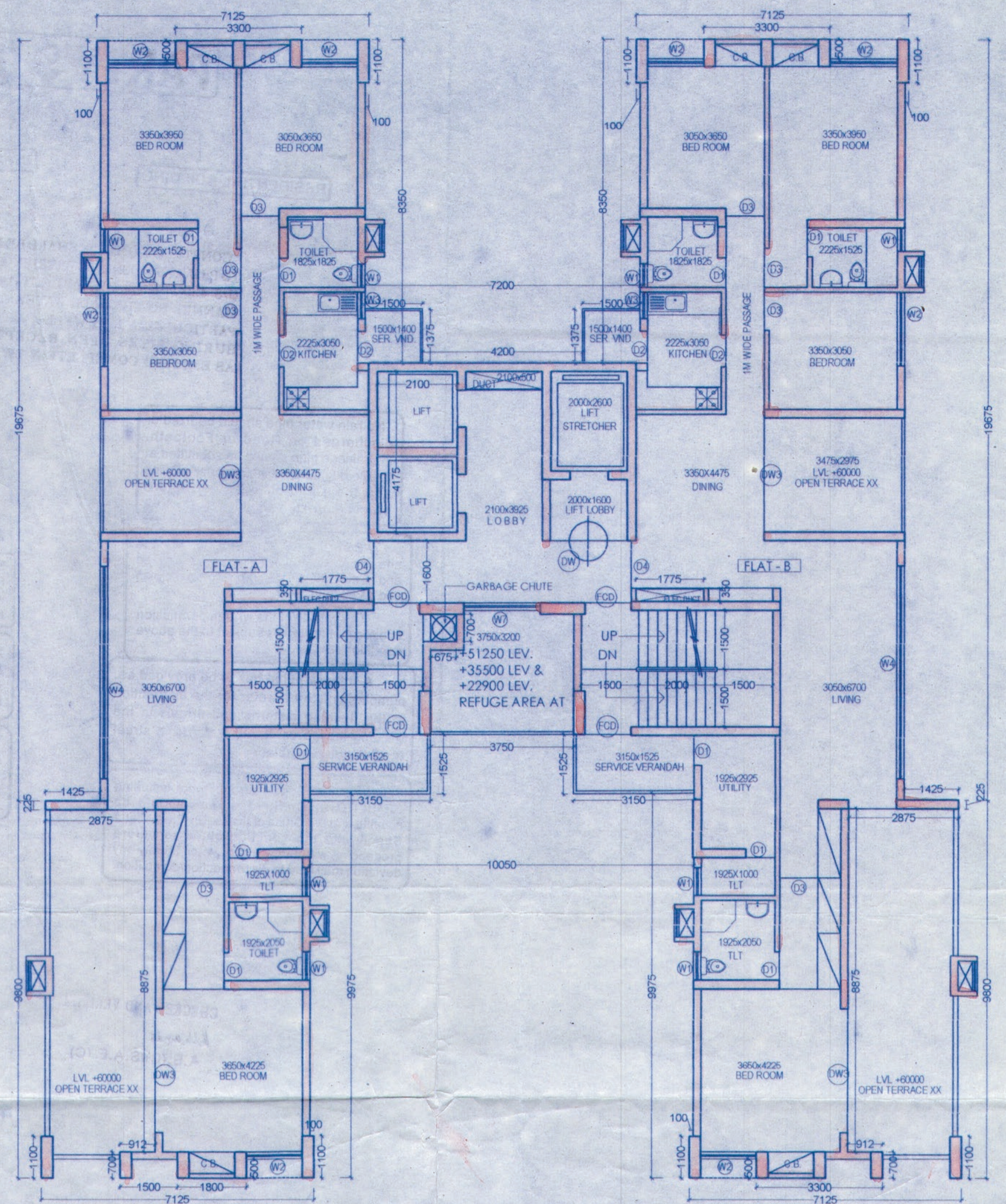

19th FLOOR PLAN OF BLOCK A4

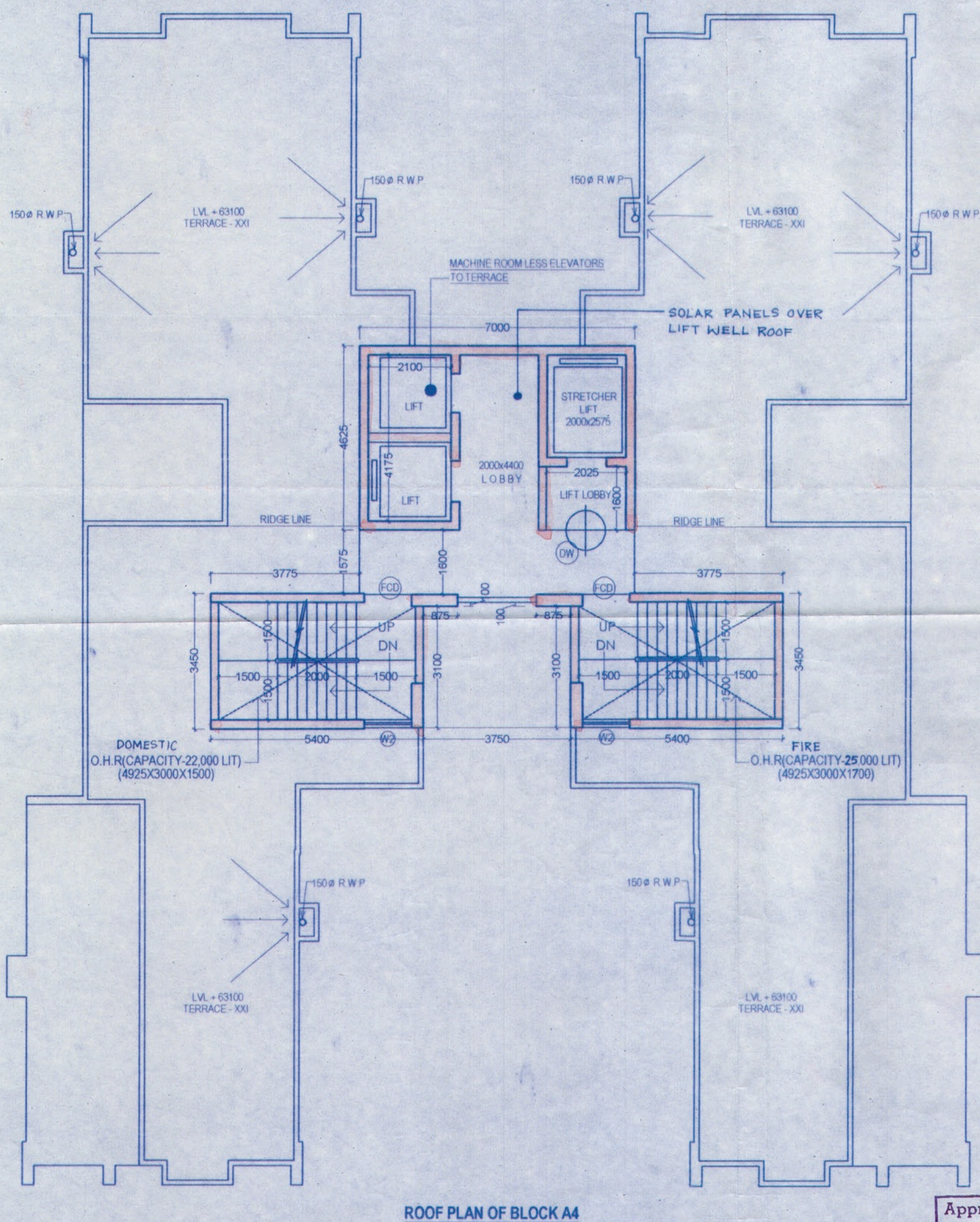

ROOF PLAN OF BLOCK A4

DOOR SCHEDULE		
MKD.	WIDTH	HEIGHT
D1	750	2100
D2	800	2100
D3	1000	2100
D4	1200	2100
FCD	1025	2100

WINDOW SCHEDULE			
MKD.	WIDTH	SILL HEIGHT	LINTEL HEIGHT
W1	750	1350	2100
W2	2100	900	2100
W3	3250	900	2100
W4	3750	900	2100
W5	525	900	2100
W6	1000	900	2100
W7	1500	300	2100
W9	FULL HEIGHT GLAZED		

NOTE: ALL EXTERNAL WALLS OF CUPBOARDS ARE 125 MM THK R.C.C.

PROJECT  
 PROPOSED B+(G+18)+(G+19) STORED  
 RESIDENTIAL BUILDING AT 88 A, B.L.SAHA  
 ROAD, BOROUGH NO.- XIII, WARD NO.-  
 116, KOLKATA - 700053.

TITLE  
 2ND - 18TH FLOORS, 19TH FLOOR PLAN &  
 ROOF PLAN OF BLOCK A4 (G+19)

DRG. NO.	IN/1171/CORP/AR/BL-A/01	N
SCALE	1:100	
DATE		CHKD BY S.M.
JOB NO.	IN/1171	APVD BY S.M.
DESIGNED BY		INNATE
ISSUE STATUS	CORPORATION	

ALL EXTERNAL WALLS ARE 200 THK. BRICK AND ALL INTERNAL WALLS ARE 125 THK BRICK WALL ALL DIMENSIONS ARE IN MM.

**DECLARATION OF STRUCTURAL ENGINEER**

THE STRUCTURAL DESIGNS AND DRAWINGS OF BOTH FOUNDATION AND SUPERSTRUCTURE OF THE BUILDING HAS BEEN MADE BY ME CONSIDERING THE SOIL TEST REPORT (AS PER THESE RULES AND THE REGULATIONS MADE UNDER THE ACT) MADE BY MR. J. PAUL FROM SKM GEOSURVEY AND ALSO CONSIDERING ALL POSSIBLE LOADS INCLUDING THE SEISMIC LOAD AS PER NATIONAL BUILDING CODE OF INDIA AND CERTIFY THAT IT IS SAFE AND STABLE IN ALL RESPECTS.

*Utpal Santra*  
 UTPAL SANTRA  
 B.C.E., M.C.E. (STRUCT.)  
 FILE: P1212901  
 IWC Empowered Structural Engineer  
 Class 1, E.S.E. No. 1/58  
 SIGNATURE OF STRUCTURAL ENGINEER  
*Megam K. Roy*  
 M. K. ROY  
 B. C. E. (Jadavpur), M. Sc. TECH. (Manchester, U.K.)  
 A. M. C. S. T. C. ENG. M. I. STRUCT. E. (LONDON)  
 Membership No. 20108500  
 KMC Empowered Structural Reviewer  
 E. S. R. (I) 8/12  
 SIGNATURE OF STRUCTURAL REVIEWER

**DECLARATION OF OWNER & ARCHITECT**

I CERTIFY THAT THE BUILDING PLAN HAS BEEN DRAWN UP AS PER PROVISION OF C.M.C. BUILDING RULE 2009 AS AMENDED FROM TIME TO TIME. THE SITE CONDITION INCLUDING THE WIDTH OF THE ABUTTING C.M.C. ROAD OF 10.65 M. ON NORTH HAS BEEN CONFIRMED WITH THE PLAN. IT IS A BUILDABLE SITE, NOT A TANK OR FILLED UP TANK SITE MEASUREMENT IS AS PER REGISTERED BOUNDARY DECLARATION.

*Sanjay Mondal*  
 SIGNATURE OF ARCHITECT  
 SANJAY MONDAL  
 C.O.A. REG. NO. CA9823621

For ORBIT TOWERS PVT. LTD. SOUTH CITY PROJECT, KOLKATA, I.D.  
*Kalyan Kumar Shetty* *Man Mohan Roy*  
 Director/Authorised Signatory SOUTH CITY PROJECTS (KOLKATA) LTD.  
 SIGNATURE OF OWNER  
 ARCHITECT INNATE

26/2 Ballygunge Circular Road, Udayan Park  
 Flat No.-7, 3rd Floor, Kolkata-700019  
 FAX : (033) 2289-4026.TEL : (033) 4000-6422-26  
 www.innateindia.com

THIS DRAWING IS A PRIVATE AND CONFIDENTIAL DOCUMENT AND IT MUST NOT TO BE COPIED OR LENT WITHOUT THE CONSENT OF MS INNATE

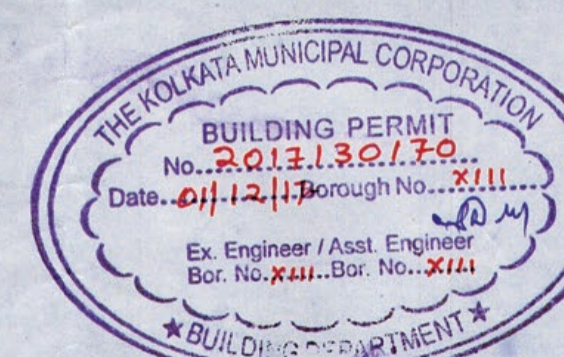

Sanctioned subject to demolition of existing structure to provide open space as per plan before construction is started  
 Executive Engineer (C) BR. X111  
 Asst. Engineer (C) BR. PLAN X111

THE SANCTION IS VALID UP TO 30.11.2022

APPROVED  
*Man Mohan Roy*  
 ASSISTANT ENGINEER (C)  
 BOROUGH No. XIII

Approved by M.B.C.  
 dt. 20.1.2013