

TYP. FLOOR PLAN
(3RD., 6TH., 9TH., 12TH., 15TH., 18TH., 21ST.)

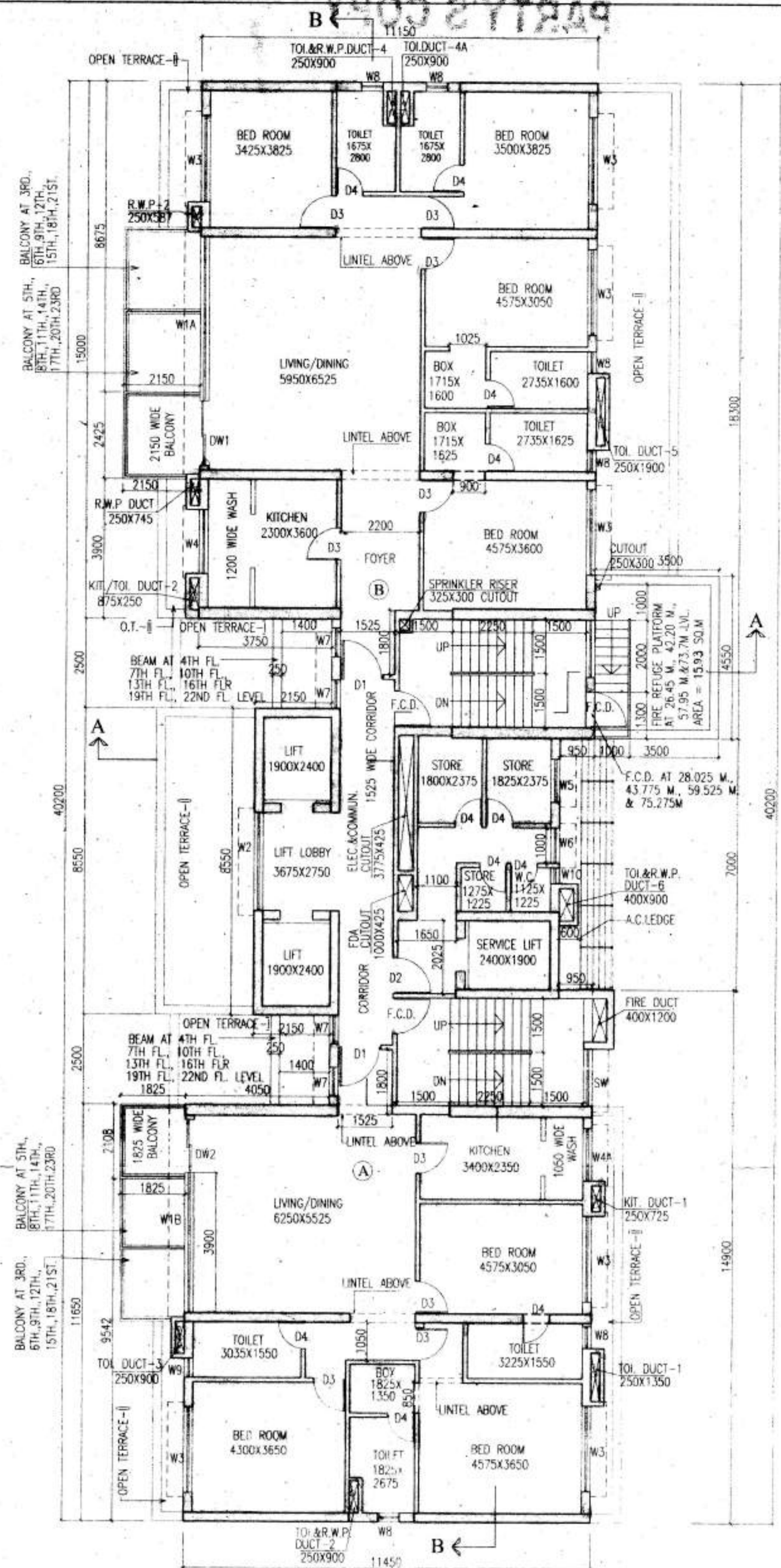

TYP. FLOOR PLAN
(4TH., 7TH., 10TH., 13TH., 16TH., 19TH., 22ND.)

SCHEDULE OF DOORS & WINDOWS

NO	SILL	LINTEL	SIZE
DA	2400	1800X2400	
D	2400	1500X2400	
D1	2400	1200X2400	
D2	2400	1000X2400	
D3	2400	900X2400	
D4	2400	750X2400	
D5	2150	1500X2150	
D6	2150	900X2150	
D6	2150	750X2150	
F.C.D	2400	1000X2400	
F.C.D I	2400	1500X2150	
DW1	2400	6525X2400	
DW2	2400	5525X2400	
DW3	350	2400X2050	
DW4	350	2250X2050	
GD1	2400	1000X2400	
W	150	4300	3450X4150
W1	350	4300	3000X3950
W1A	350	2400	4600X2050
W1B	350	2400	3900X2050
W2	350	2400	2750X2050
W3	350	2400	2400X2050
W3A	350	2400	2325X2050
W4	350	2400	1800X2050
W4A	350	2400	1500X2050
W5	900	2400	1200X1500
W6	350	2400	1200X2050
W7	350	2400	800X2050
W8	1250	2400	600X1150
W8A	1250	2400	900X1150
W9	1250	2400	525X1150
W10	1250	2400	450X1150
W11	1100	2400	1500X1300
W12	350	2400	2000X2050
W13	350	2400	2025X2050
W14	350	2400	1875X2050
W15	350	2400	1850X2050
W16	350	2400	2225X2050
W17	350	2400	2200X2050
V	2050	2400	2100X350
V2	2300	2650	750X350
SW	900	2400	1600X1500

C.G. AS PER ELEVATION

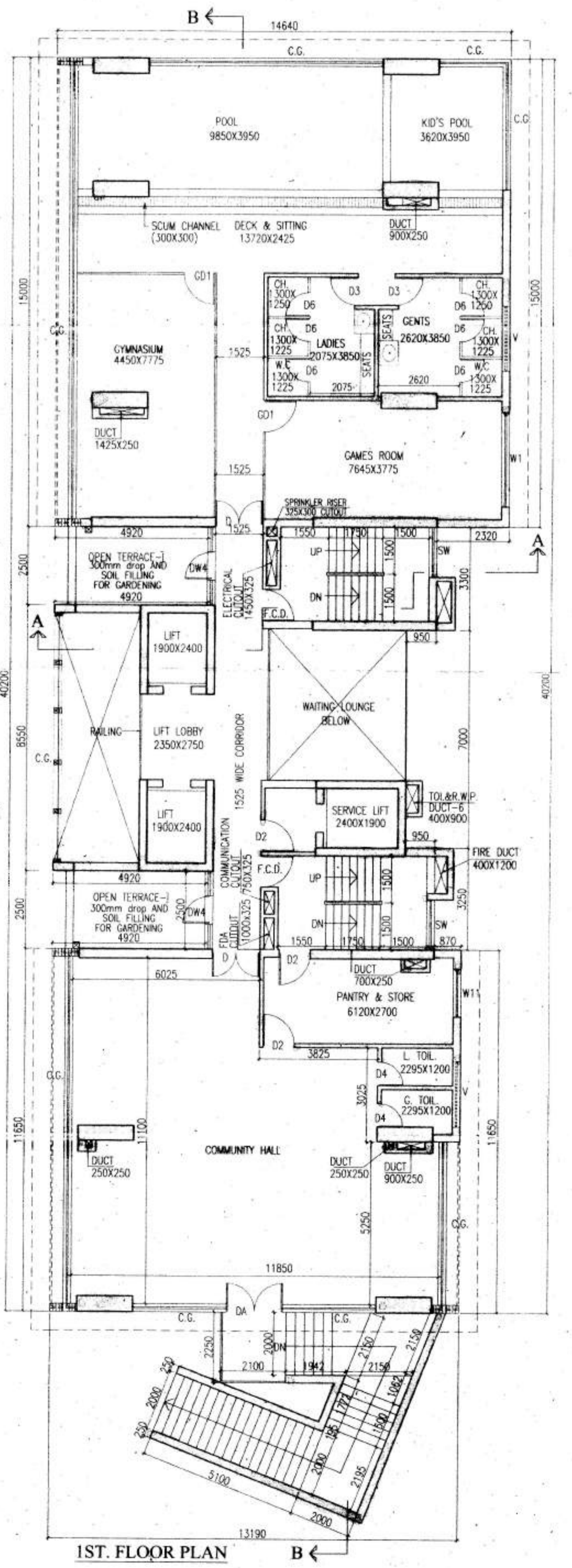

1ST. FLOOR PLAN

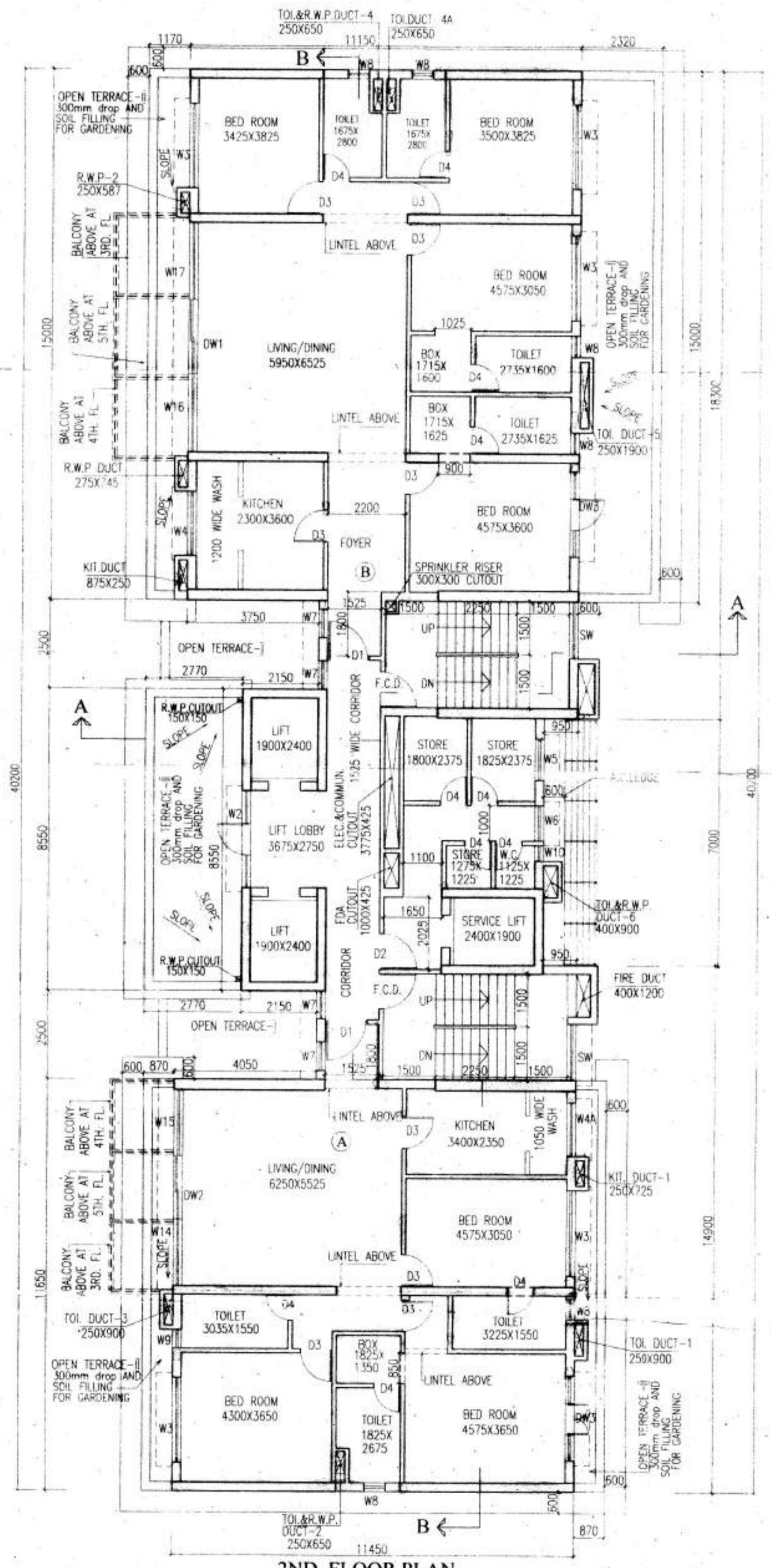

2ND. FLOOR PLAN

DAMODAR ROPEWAYS & INFRA LIMITED & OTHERS CO.
Sanjay J. Parekh
 Constituted Attorney

SIGNATURE OF OWNER.

CERTIFICATE OF STRUCTURAL ENGINEER.
 THIS IS TO CERTIFY THAT THE STRUCTURAL DESIGN AND DRAWING OF BOTH FOUNDATION AND SUPER STRUCTURE OF THE BUILDING HAS BEEN MADE BY ME CONSIDERING ALL POSSIBLE LOADS INCLUDING THE SEISMIC LOAD AS PER THE NATIONAL BUILDING CODE OF INDIA AND CERTIFIED THAT IT IS SAFE AND STABLE IN ALL RESPECTS

Sanjay J. Parekh
 SANJAY J. PAREKH
 M.E. (STRUCT.) & C.E., PCCQM
 C.ENG.-1, MSCE, ASCE, FIE-(F-118282-4)
 E.S.E. No. 104(I) K.M.C.

SIGNATURE OF STRUCTURAL ENGG.

Sanjib Guha
 SANJIB GUHA
 BSC, BICE, FIE-(F-115664-5)
 CHARTERED ENGINEERS
 K.M.C. E.S.C. No. - 1189

SIGNATURE OF STRUCTURAL REVIEWER

Jishnu Pal
 JISHNU PAL
 B.Tech (Civil), M.E. (Geo-tech)

SIGNATURE OF GEO TECHNICAL ENGG.

CERTIFICATE OF ARCHITECT
 I DO HEREBY CERTIFY WITH FULL RESPONSIBILITY THAT THE BUILDING PLAN HAS BEEN DRAWN UP AS PER K.M.C. BUILDING RULE - 2009 AS AMENDED FROM TIME TO TIME THAT THE WIDTH OF THE ABUTTING ROAD CONFORM WITH THE PLAN AND IT IS A BUILDABLE SITE NOT A TANK OR A FILLED UP TANK. THE SITE PLAN, LOCATION PLAN AGREES WITH THE SITE. THE PLOT IS DEMARCATED BY BOUNDARY WALLS & MEASUREMENTS TALLY WITH THE REGD. DEED PLAN. THE EXISTING STRUCTURE AS SHOWN FULLY OCCUPIED BY OWNERS AS PER OWNERS UNDERTAKING.

Jay Prakash Bharti Kumar Agrawal
 JAY PRAKASH BHARTI KUMAR AGRAWAL
 B.A. (HON.), A.I.I.T.
 Reg. No. CA/38/10098
 ARCHITECT (A) No. - 3314

SIGNATURE OF ARCHITECT

TITLE:
 1ST. FLOOR PLAN, 2ND. FLOOR PLAN, TYP. FLOOR PLAN (3RD., 6TH., 9TH., 12TH., 15TH., 18TH., 21ST.) & (4TH., 7TH., 10TH., 13TH., 16TH., 19TH., 22ND.).

PROJECT : PROPOSED
 PLAN OF (G+2) STORED RESIDENTIAL BUILDING
 AT PREMISES NO. 14A, DEBENDRA LAL KHAN ROAD,
 KOLKATA-25, WARD NO. - 071, BOROUGH - IX,
 P.S.-BHAWANIPUR, U.S.393 OF K.M.C. ACT 1980
 COMPLYING BUILDING RULE 2009 (AMENDED)

ARCHITECTS
 AGRAWAL & AGRAWAL
 BARODA KOLKATA

SCALE	DATE	DEALT	CHECKED
1:100	20.09.14	TARAK	SUPRIYA