

SECTION - B-B

AGRAWAL & AGRAWAL
 ARCHITECTS
 1500 CENTRAL BUILDING FIVE FIVE
 WARDMAN - 271 - WASHINGTON
 LAL MOHAN ROAD, DELHI
 BUILDING AT FIVE NO. 141, DELHI
 PLAN OF (G+23) STORED RESIDENTIAL
 PROJECT - 1500

SECTION - B-B
 TITLE
 SIGNATURE OF ARCHITECT
 ARCHITECT NO. 3241
 Reg. No. CA/80/10098
 B. Arch. ALKA
 JAY PRAKASH BHANU KUMAR AGRAWAL

CERTIFICATE OF ARCHITECT
 I DO HEREBY CERTIFY WITH FULL RESPONSIBILITY THAT THE BUILDING PLAN HAS BEEN DRAWN UP AS PER K.M.C. BUILDING RULE - 2009 AS AMENDED FROM TIME TO TIME IN CONFORMANCE WITH THE PLAN AND IS A CORRECT COPY OF THE BUILDING PLAN TAKING INTO ACCOUNT THE MEASUREMENTS TALLY WITH THE RECD. DEED PLAN. THE EXISTING STRUCTURE AS SHOWN FULLY OCCUPIED BY OWNERS AS PER OWNERS UNDERTAKING.

SIGNATURE OF GEO TECHNICAL ENGG.
 JISHNU PAL
 B.Tech (Civil), M.E. (Geo-tech)

SIGNATURE OF STRUCTURAL REVIEWER
 SANJIB GUHA
 BSC, BEE, PLE (F-115644-S)
 REGISTERED ENGINEERS
 K.M.C. C. NO. - 188

SIGNATURE OF STRUCTURAL ENGG.
 SANJIV J. PAREKH
 M.E. (STRUCT), B.C.E., PCCM,
 C.ENG., I.M.S.CE., ASCE, PLE (F-018202-4)
 E.S.E. NO. 101 (I) K.M.C.

CERTIFICATE OF STRUCTURAL ENGINEER
 THIS IS TO CERTIFY THAT THE STRUCTURAL DESIGN AND DRAWING OF BOTH FOUNDATION AND SUPER STRUCTURE OF THE BUILDING HAS BEEN MADE BY ME CONSIDERING ALL POSSIBLE LOADS INCLUDING THE SEISMIC LOADS AS PER THE NATIONAL BUILDING CODE OF INDIA AND CERTIFIED THAT IT IS SAFE AND STABLE IN ALL RESPECTS.

SIGNATURE OF OWNER
 DMOHAR ROYANIS & INFRA LIMITED & OTHERS CO.
 Constituted Authority

SIGNATURE OF STRUCTURAL ENGG.
 SANJIB GUHA
 BSC, BEE, PLE (F-115644-S)
 REGISTERED ENGINEERS
 K.M.C. C. NO. - 188

SIGNATURE OF STRUCTURAL ENGG.
 SANJIV J. PAREKH
 M.E. (STRUCT), B.C.E., PCCM,
 C.ENG., I.M.S.CE., ASCE, PLE (F-018202-4)
 E.S.E. NO. 101 (I) K.M.C.

SIGNATURE OF STRUCTURAL ENGG.
 SANJIB GUHA
 BSC, BEE, PLE (F-115644-S)
 REGISTERED ENGINEERS
 K.M.C. C. NO. - 188

SIGNATURE OF STRUCTURAL ENGG.
 SANJIV J. PAREKH
 M.E. (STRUCT), B.C.E., PCCM,
 C.ENG., I.M.S.CE., ASCE, PLE (F-018202-4)
 E.S.E. NO. 101 (I) K.M.C.

SIGNATURE OF STRUCTURAL ENGG.
 SANJIB GUHA
 BSC, BEE, PLE (F-115644-S)
 REGISTERED ENGINEERS
 K.M.C. C. NO. - 188

SIGNATURE OF STRUCTURAL ENGG.
 SANJIV J. PAREKH
 M.E. (STRUCT), B.C.E., PCCM,
 C.ENG., I.M.S.CE., ASCE, PLE (F-018202-4)
 E.S.E. NO. 101 (I) K.M.C.

SIGNATURE OF STRUCTURAL ENGG.
 SANJIB GUHA
 BSC, BEE, PLE (F-115644-S)
 REGISTERED ENGINEERS
 K.M.C. C. NO. - 188

SIGNATURE OF STRUCTURAL ENGG.
 SANJIV J. PAREKH
 M.E. (STRUCT), B.C.E., PCCM,
 C.ENG., I.M.S.CE., ASCE, PLE (F-018202-4)
 E.S.E. NO. 101 (I) K.M.C.

SIGNATURE OF STRUCTURAL ENGG.
 SANJIB GUHA
 BSC, BEE, PLE (F-115644-S)
 REGISTERED ENGINEERS
 K.M.C. C. NO. - 188

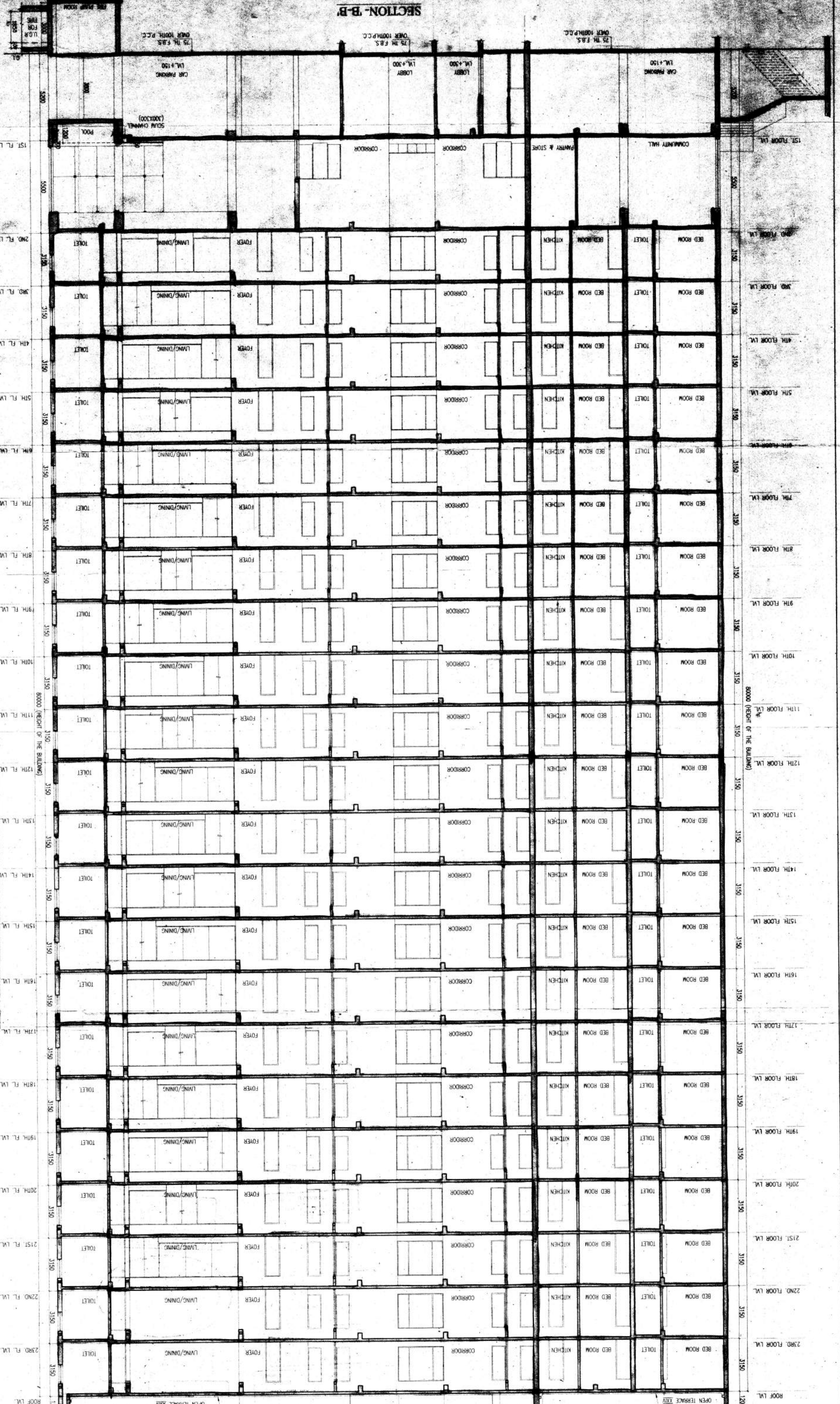

UP TO 23RD FLOOR
 THE SANCTION IS VALID



1903 2 Y 1849

SECTION LINE TURNS HERE