

THIS DRAWING IS THE PROPERTY OF M.N. CONSULTANTS (PVT.) LTD. AND IS MERELY LENT FOR LIMITED USE SUBJECT TO THE CONDITION THAT IT SHALL NOT BE REPRODUCED LENT OR USED IN ANY WAY DETRIMENTAL TO OUR INTEREST

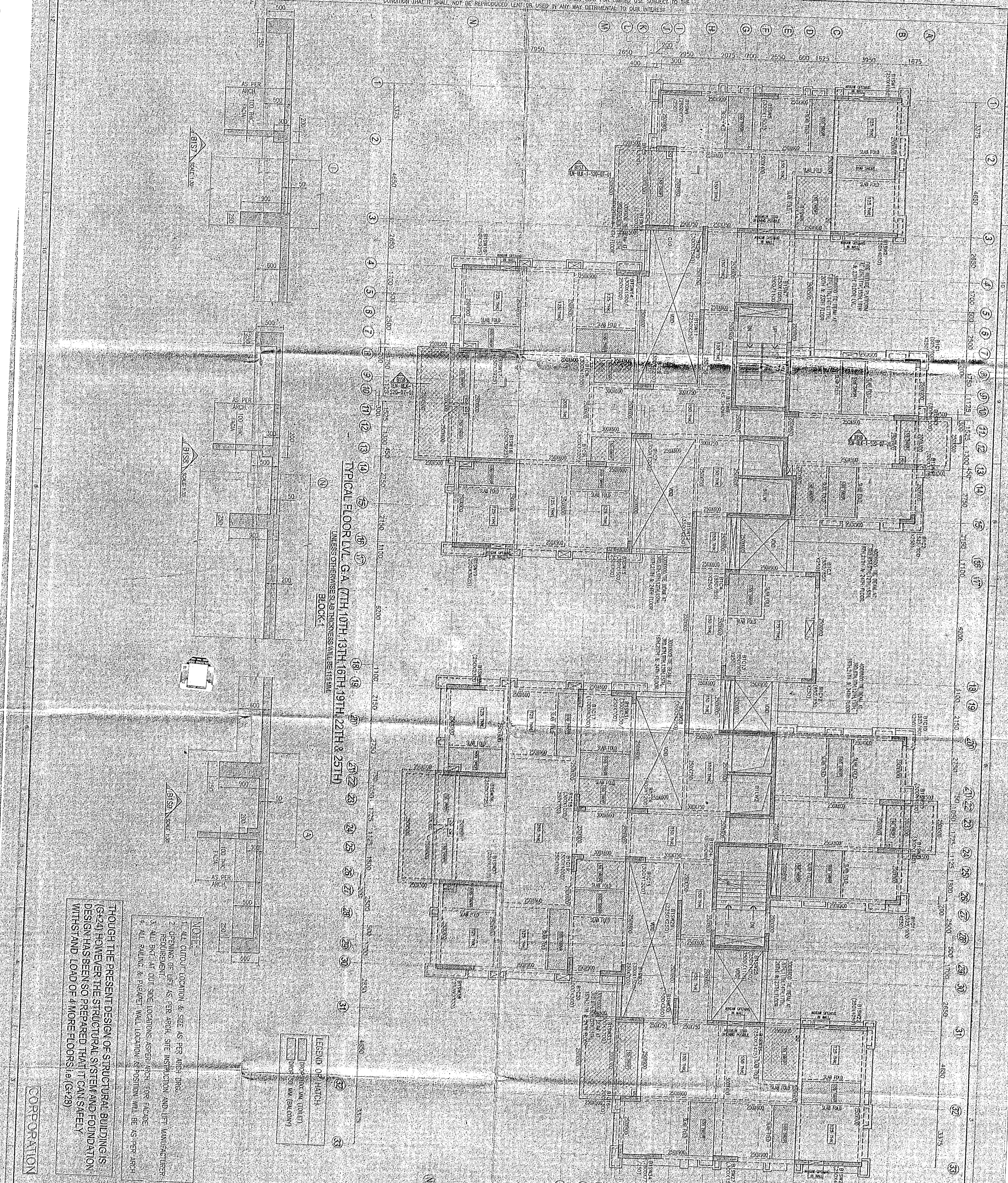

TYPICAL FLOOR LEVEL GA. (7TH, 10TH, 13TH, 16TH, 19TH, 22TH & 25TH)
UNLESS OTHERWISE SLAB THICKNESS WILL BE 115 MM.
BLOCK-I

- NOTE:**
1. ALL CUTOUT LOCATION & SIZE AS PER ARCH. DRG.
 2. OPENING OF LIFT AS PER ARCH. SITE INSPECTION AND LIFT MANUFACTURER REQUIREMENT.
 3. ALL BAY AT CUT OUT LOCATIONS AS PER ARCH. FLOOR PLAN.
 4. ALL RAILING & PARAPET WALL LOCATION & POSITION WILL BE AS PER ARCH. DRG.

LEGEND OF HATCH

- Proposed Slab (toilet)
- Slab 150 mm (B&C CON)

THOUGH THE PRESENT DESIGN OF STRUCTURAL BUILDING IS (G-24) HOWEVER THE STRUCTURAL SYSTEM AND FOUNDATION DESIGN HAS BEEN SO PREPARED THAT IT CAN SAFELY WITHSTAND LOAD OF 4 MORE FLOORS (G-29)

CORPORATION

1. ALL DIMENSIONS ARE IN MM UNLESS OTHERWISE MENTIONED.
2. THE USE OF 'BELOW THE PARKWAY' IS TO DESIGNATED AREAS OF THE ROAD OR LAND OF HEAVY VEHICLES LINE ARE NOT TO BE USED FOR LIGHT VEHICLES.
3. ALL EXTERNAL WALLS ARE 300 MM. R.C. WALL. INTERNAL WALLS ARE 125 / 250 MM. UNLESS OTHERWISE SPECIFIED.
4. ALL WALLS SHALL BE FINISHED WITH WHITE WASH.
5. EVENING STREET LIGHT POINTS - VERIFIED AT SITE.
6. RL 100.0 IS FLUSH WITH THE CHWAL OF THE ROAD LAND.

ASSOCIATES DEVELOPERS LTD
CONSULTANTS ARCHITECTS

CERTIFICATE OF DIVVER
IT IS CERTIFIED THAT THE COMPREHENSIVE GEO-TECHNICAL REPORT ON SOIL INVESTIGATION HAS BEEN OBTAINED BY ANALYSIS FOR DESIGN AND CALCULATION OF THE FOUNDATION BY ANALYSIS FOR DESIGN WHICH IS FOUND SATISFACTORY. THE STRUCTURE WILL BE CONSTRUCTED IN SUCH A MANNER THAT THE FOUNDATION IS SUFFICIENTLY DEEPER THAN THE SOIL AFTER EXCAVATION DEPTH THAT HAS BEEN PROPOSED IN THE GEO-TECHNICAL REPORT.

For C. S. Reddy Company, P. L. Ltd.
Geotechnical Consultant
Dr. M. N. Reddy, M.D.
Dr. G. V. R. Reddy, M.D. (Geotechnical)

SIGNATURE OF GEO-TECHNICAL ENGINEER
CERTIFICATE OF STRUCTURAL ENGINEER
IT IS CERTIFIED THAT THE STRUCTURAL SYSTEM & DRAWINGS OF BOTH FOUNDATION & SUPER STRUCTURE ARE IN ACCORDANCE WITH THE NATIONAL BUILDING CODE OF INDIA & CERTIFIED THAT IT IS SAFE & STABLE IN ALL RESPECTS.

AMIT AGARWAL
BCE, RAJASTHANI
MEMBER OF THE INSTITUTE OF STRUCTURAL ENGINEERS, INDIA
REGISTERED NO. 1133

SIGNATURE OF ARCHITECT
PROPOSED PLAN OF G+24+XIV (184.4 M HT) STORED RESIDENTIAL BUILDING AT WARD NO. 45, CHRISTOPHER ROAD, WARD NO. 55, BOROUGHCHESTER, TANCORA, KOLKATA-700046

Radhakumar, Asst. Architect
Member of Council of Architecture, CA / 94 / 17940

PROJECT:
PROPOSED PLAN OF G+24+XIV (184.4 M HT) STORED RESIDENTIAL BUILDING AT WARD NO. 45, CHRISTOPHER ROAD, WARD NO. 55, BOROUGHCHESTER, TANCORA, KOLKATA-700046

DRAWN AND STRUCTURAL CONSULTANT:
M.N. CONSULTANTS (PVT.) LTD.

ISO 9001:2008 CERTIFIED
MNC House
13/25, Sankaragiri Main Road,
Gokuldas - 700017

A.R.C.H.I.T.E.C.T.
RAJ AGRAWAL & ASSOCIATES
88, ROYD STREET, CALCUTTA - 16

DATE: 14-03-2016
CHECKED: PO
SCALE: 1:100
DWG. NO: 1.089-BX-1-529-07-01