

SCHEDULE OF DOORS & WINDOWS

TYPE	SILL UNITS	SIZE	TYPE	SILL UNITS	SIZE
D1	200	1800x2100	W1	900	1800x2100
D2	200	1500x2100	W2	900	1500x2100
D3	200	1200x2100	W3	900	1200x2100
D4	200	900x2100	W4	900	900x2100
D5	200	600x2100	W5	900	600x2100
D6	200	300x2100	W6	900	300x2100
D7	200	1500x1800	W7	900	1500x1800
D8	200	1200x1800	W8	900	1200x1800
D9	200	900x1800	W9	900	900x1800
D10	200	600x1800	W10	900	600x1800
D11	200	300x1800	W11	900	300x1800
D12	200	1500x1500	W12	900	1500x1500
D13	200	1200x1500	W13	900	1200x1500
D14	200	900x1500	W14	900	900x1500
D15	200	600x1500	W15	900	600x1500
D16	200	300x1500	W16	900	300x1500
D17	200	1500x1200	W17	900	1500x1200
D18	200	1200x1200	W18	900	1200x1200
D19	200	900x1200	W19	900	900x1200
D20	200	600x1200	W20	900	600x1200
D21	200	300x1200	W21	900	300x1200
D22	200	1500x900	W22	900	1500x900
D23	200	1200x900	W23	900	1200x900
D24	200	900x900	W24	900	900x900
D25	200	600x900	W25	900	600x900
D26	200	300x900	W26	900	300x900
D27	200	1500x600	W27	900	1500x600
D28	200	1200x600	W28	900	1200x600
D29	200	900x600	W29	900	900x600
D30	200	600x600	W30	900	600x600
D31	200	300x600	W31	900	300x600
D32	200	1500x300	W32	900	1500x300
D33	200	1200x300	W33	900	1200x300
D34	200	900x300	W34	900	900x300
D35	200	600x300	W35	900	600x300
D36	200	300x300	W36	900	300x300

GENERAL NOTES

1. ALL DIMENSIONS ARE IN MM.
2. ALL EXTERNAL WALLS 200 THK. & INTERNAL WALLS 75 THK. UNLESS OTHERWISE MENTIONED.
3. DOORS & WINDOWS ARE BOUNDED BY CENTER LINE.
4. EXTERNAL PLASTER IS 20 THK. & INTERNAL PLASTER IS 10MM THK WITH 14 MORTAR.
5. ALL CONC. GRADE IS 400 G.I.S.D.

ASPS DEVELOPERS LLP
 Constituted Attorney

SIGNATURE OF OWNER

CERTIFICATE OF GEO-TECHNICAL ENGINEER

IT IS CERTIFIED THAT THE COMPREHENSIVE GEO-TECHNICAL INVESTIGATION REPORT HAS BEEN SUBMITTED BY ME FOR DESIGN AND CALCULATION OF THE FOUNDATION BY ANALYZING THE SOIL SAMPLE FOR ESTIMATING THE BEARING CAPACITY OF THE SOIL. THE FOUNDATION DESIGN AND CALCULATION WILL BE CONTRACTED. I SHALL ALSO CHECK THE NATURE OF THE SOIL AFTER EXCAVATION AT SITE SO THAT THE FOUNDATION DESIGN IS ACCORDING TO THE ACTUAL SOIL HAS BEEN PREPARED IN THE GEO-TECHNICAL REPORT.

For: C.E. Thang Chubbey Pvt. Ltd.
 Constituted Consultant

Dr. M. Nayak, MD
 BE (Civil), PE. D. (Germany)

SIGNATURE OF GEO-TECHNICAL ENGINEER

CERTIFICATE OF STRUCTURAL ENGINEER

CERTIFIED THAT THE STRUCTURAL DESIGN & DRAWINGS PREPARED BY ME FOR THE PROVISION OF M&C BLOCKS BUILDING HAS BEEN MADE BY ME CONSIDERING ALL POSSIBLE LOADS INCLUDING THE SEISMIC LOADS AS PER IS 1893 (PART I & II) & IS 456 (PART I & II). I HAVE IDENTIFIED THAT IT IS SAFE & STABLE IN ALL RESPECTS.

Utpal Banerjee
 B.E. (Civil), PE. D. (Germany)

SIGNATURE OF STRUCTURAL ENGINEER

SIGNATURE OF ARCHITECT

THE LEA HAS CERTIFIED THE PLAN AND SECTION DRAWINGS FOR THE PROVISION OF M&C BLOCKS BUILDING AS PER PROVISION OF M&C BLOCKS RULES 2005, AS AMENDED FROM TIME TO TIME AND THE ABUTTING ROAD CONFORM WITH THE PLAN AND IT IS A BUILT ABLE SITE AND NOT A TANK OR A FILLED UP TANK.

Rajkumar Agarwal
 B.Arch, PE. D. (India)

SIGNATURE OF ARCHITECT

TITLE

3RD FLOOR PLAN, PART SECTION

PROJECT

PROPOSED PLAN OF G-XXIV (66.4 MT) STORED RESIDENTIAL BUILDING AT RE NO. 45, CHRISTOPHER ROAD, WARD NO-56, BOROUGH-VII, P. S. T. NGRA KOLKATA-700046

SCALE

1:50

ARCHITECT

RAJ AGRAWAL & ASSOCIATES
 88, HOYD STREET, CALCUTTA - 16

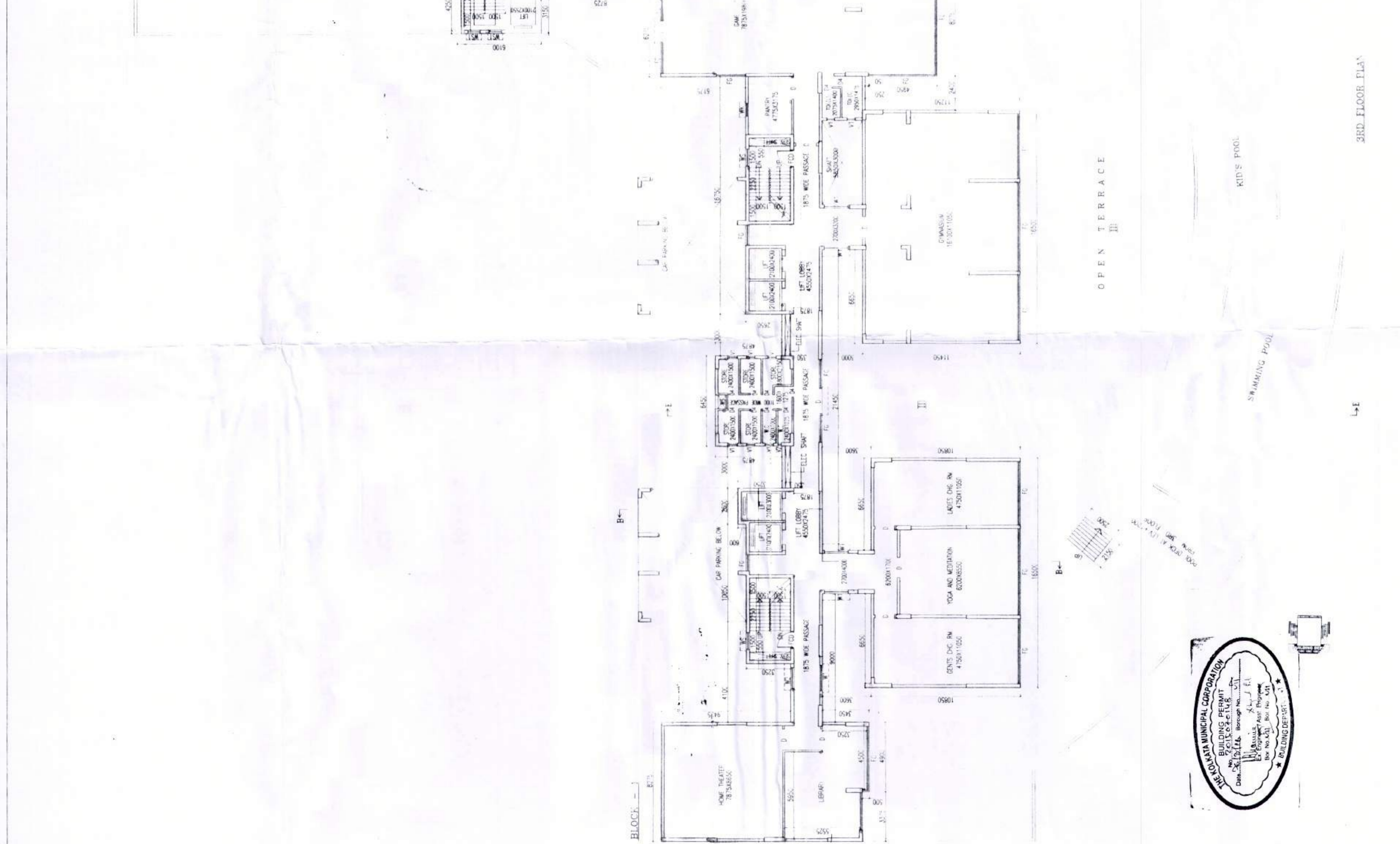
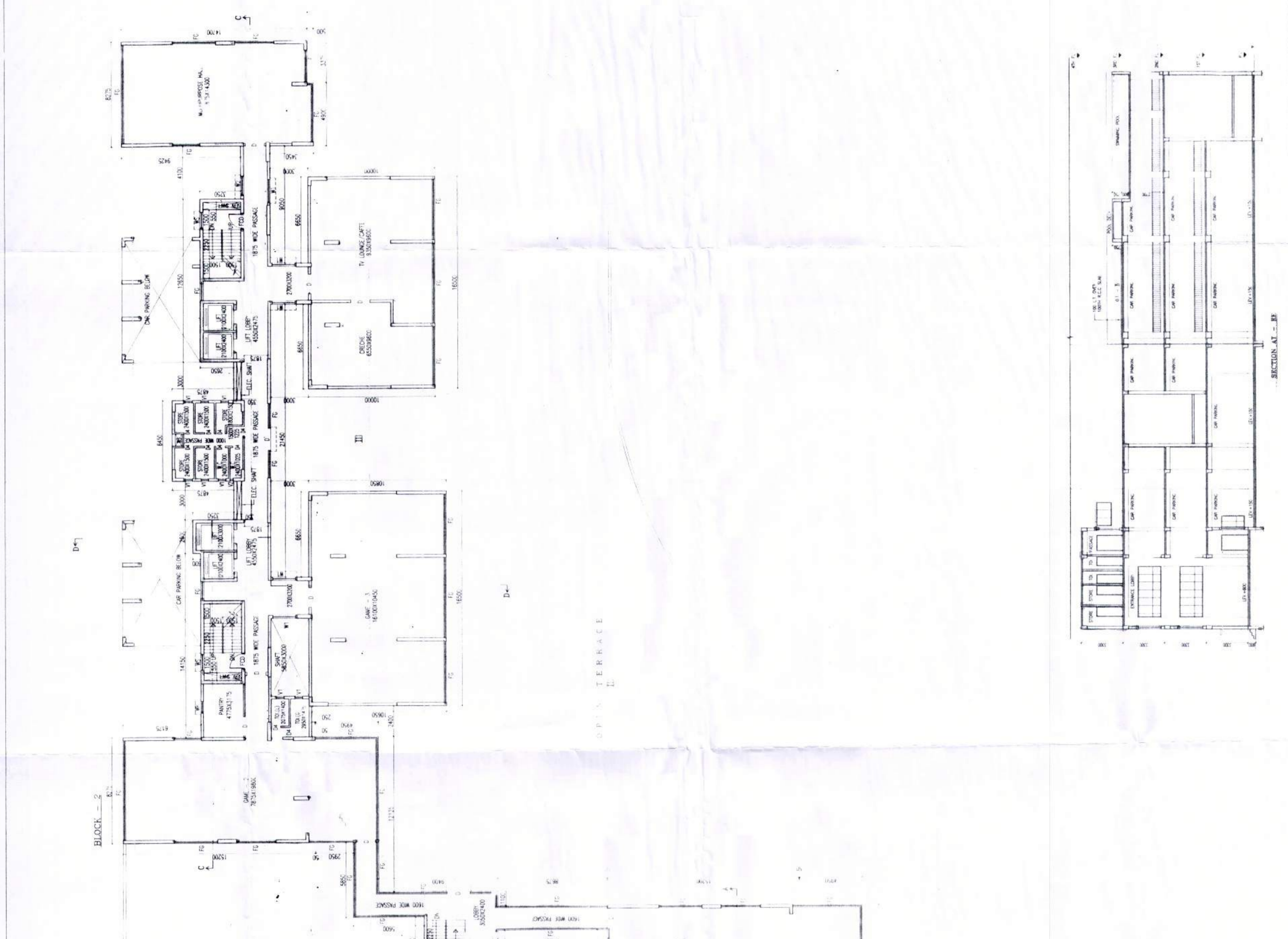

3RD FLOOR PLAN, PART SECTION

SECTION AT - B-B

SECTION AT - C-C

