

**SCHEMATIC OF DOORS & WINDOWS**

TYPE	SILL	INTEL	SIZE	TYPE	SILL	INTEL	SIZE
D	2100	1800x2100	V1	900	2100	1800x2100	
D	2100	1500x2100	V2	900	2100	1500x2100	
D	2100	1200x2100	V3	900	2100	1200x2100	
D	2100	900x2100	V4	900	2100	900x2100	
D	2100	750x2100	V5	1050	2100	900x1050	
D	2100	1800x2100	V6	900	2100	1800x2100	
D	2100	1500x2100	V7	1200	2100	600x900	
D	2100	1200x2100	V8	1200	2100	300x900	
D	2100	900x2100	V9	900	2100	400x900	
D	2100	750x2100	V10	900	2100	4500x200/2100	
D	2100	1800x2100	V11	900	2100	250x100/2100	
D	2100	1500x2100	V12	900	2100	2400x100/2100	
D	2100	1200x2100	V13	900	2100	3000x200/2100	

**GENERAL NOTES**

1. ALL DIMENSIONS ARE IN MM

2. ALL EXTERNAL WALLS 200 THK & INTERNAL WALLS 75 THK UNLESS OTHERWISE MENTIONED

3. ALL DOORS & WINDOWS ARE BOUNDED BY CEMENT PLASTER

4. EXTERNAL PLASTER IS 25 THK & INTERNAL PLASTER IS 12MM THK WITH 14 MESH

5. ALL CONC. GRADE IS M20 (1:1.5:3)

**ASPS DEVELOPERS LLP**  
*Pranav, Anurag & Shashank*  
 CHARTERED ACCOUNTANTS  
 CONSTITUTED ATTORNEYS

**SIGNATURE OF OWNER**

**CERTIFICATE OF GEO-TECHNICAL ENGINEER**

IT IS CERTIFIED THAT THE COMPREHENSIVE GEO-TECHNICAL REPORT FOR SOIL INVESTIGATION HAS BEEN PREPARED BY ME AND THE DESIGN AND CALCULATION OF THE FOUNDATION IS BASED ON THE DATA OBTAINED FROM THE INVESTIGATION. THE CAPACITY OF THE SOIL ON WHICH FOUNDATION OF THE STRUCTURE WILL BE CONSTRUCTED IS SMALL ALSO CHECK THE NATURE OF THE SOIL AFTER EXCAVATION AT SITE SO THAT FOUNDATION IS EXTENDED UP TO APPROPRIATE DEPTH THAT HAS BEEN PROPOSED IN THE GEO-TECHNICAL REPORT.

**For Civil Engineering & Surveying Pvt. Ltd.**  
**Geotechnical Consultant**

**Dr. P. Nayak, MD**  
**BS (Civil), Ph. D. (Geotech)**

**SIGNATURE OF GEO-TECHNICAL ENGINEER**

**CERTIFICATE OF STRUCTURAL ENGINEER**

IT IS CERTIFIED THAT THE STRUCTURAL DESIGN & DRAWINGS FOR BOTH FOUNDATION & SUPER STRUCTURE OF THE BUILDING HAS BEEN MADE BY ME CONSIDERING ALL POSSIBLE LOADS INCLUDING THE SEISMIC LOAD AS PER THE NATIONAL BUILDING CODE OF INDIA & CERTIFIED THAT IT IS SAFE & STABLE IN ALL RESPECTS.

**As per**  
**Utpal Santra**  
 M. Sc. (Structural Engineering)  
 B. E. (Civil Engineering)  
 M. E. (Structural Engineering)  
 M. Tech. (Structural Engineering)  
 Ph. D. (Structural Engineering)  
 CLASSIFIED STRUCTURAL ENGINEER  
 CLASSIFIED No. 1717

**SIGNATURE OF ARCHITECT**

**RAJAKUMAR AGARWAL**  
 MEMBER OF COUNCIL OF ARCHITECTURE  
 ARCHITECTURE CA/94/17940

**SIGNATURE OF ARCHITECT**

**RAJAKUMAR AGARWAL**  
 MEMBER OF COUNCIL OF ARCHITECTURE  
 ARCHITECTURE CA/94/17940

**TYPICAL FLOOR PLAN (4TH TO 24TH FLOOR), ROOF PLAN**

**SCALE** 1:100

**ARCHITECT**

**RAJ AGARWAL & ASSOCIATES**  
 8B, 40/10 STREET, CALCUTTA - 15

**PROPOSED PLAN OF G+XXIV (46 M. H.T.) STORED RESIDENTIAL BUILDING AT PHE NO. 45, CHRISTOPHER ROAD, WARD NO-56, BOROUGH-VII, P.S. TANGRA, KOLKATA-700046.**

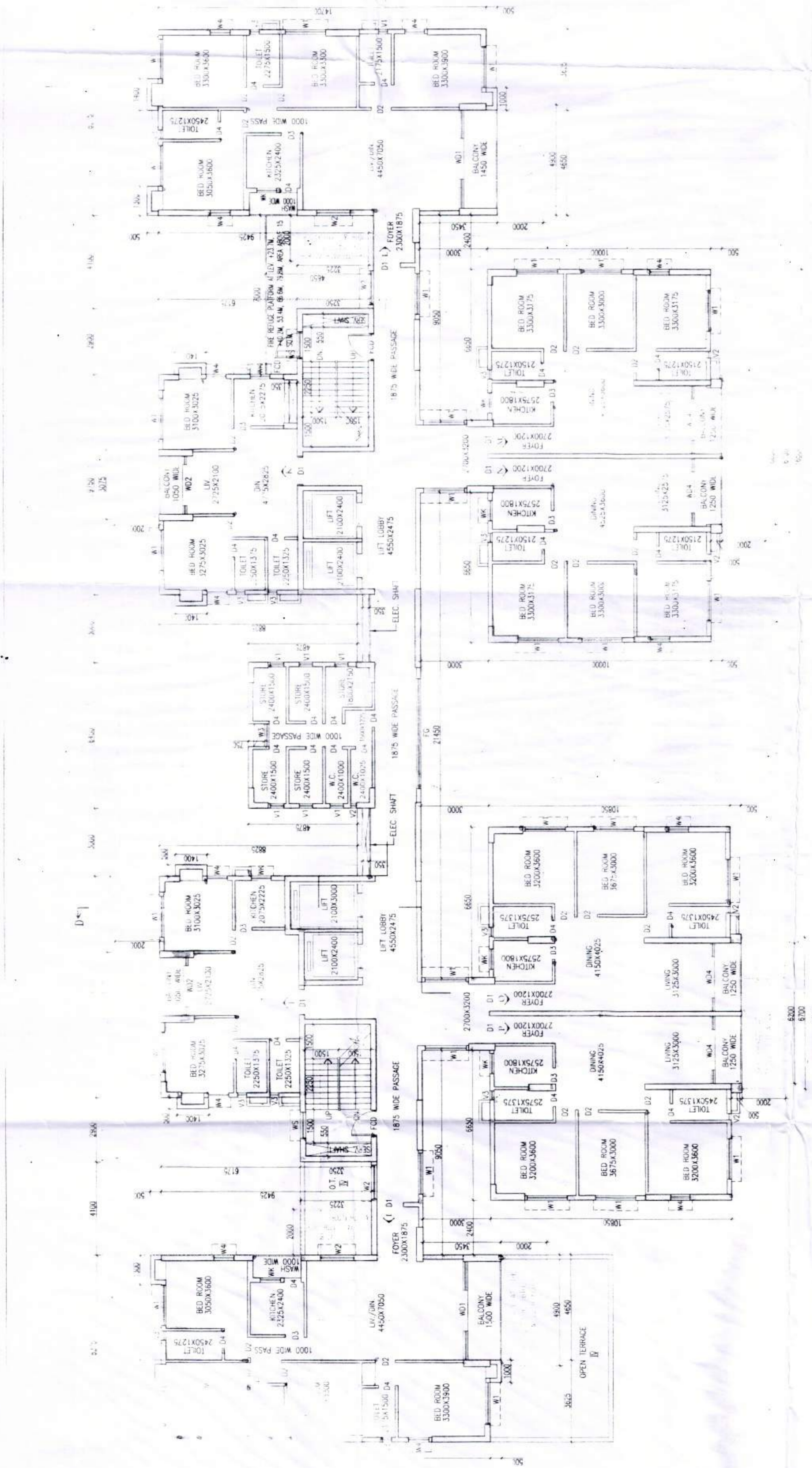

**TYPICAL FLOOR PLAN (4TH TO 24TH FLOOR)**

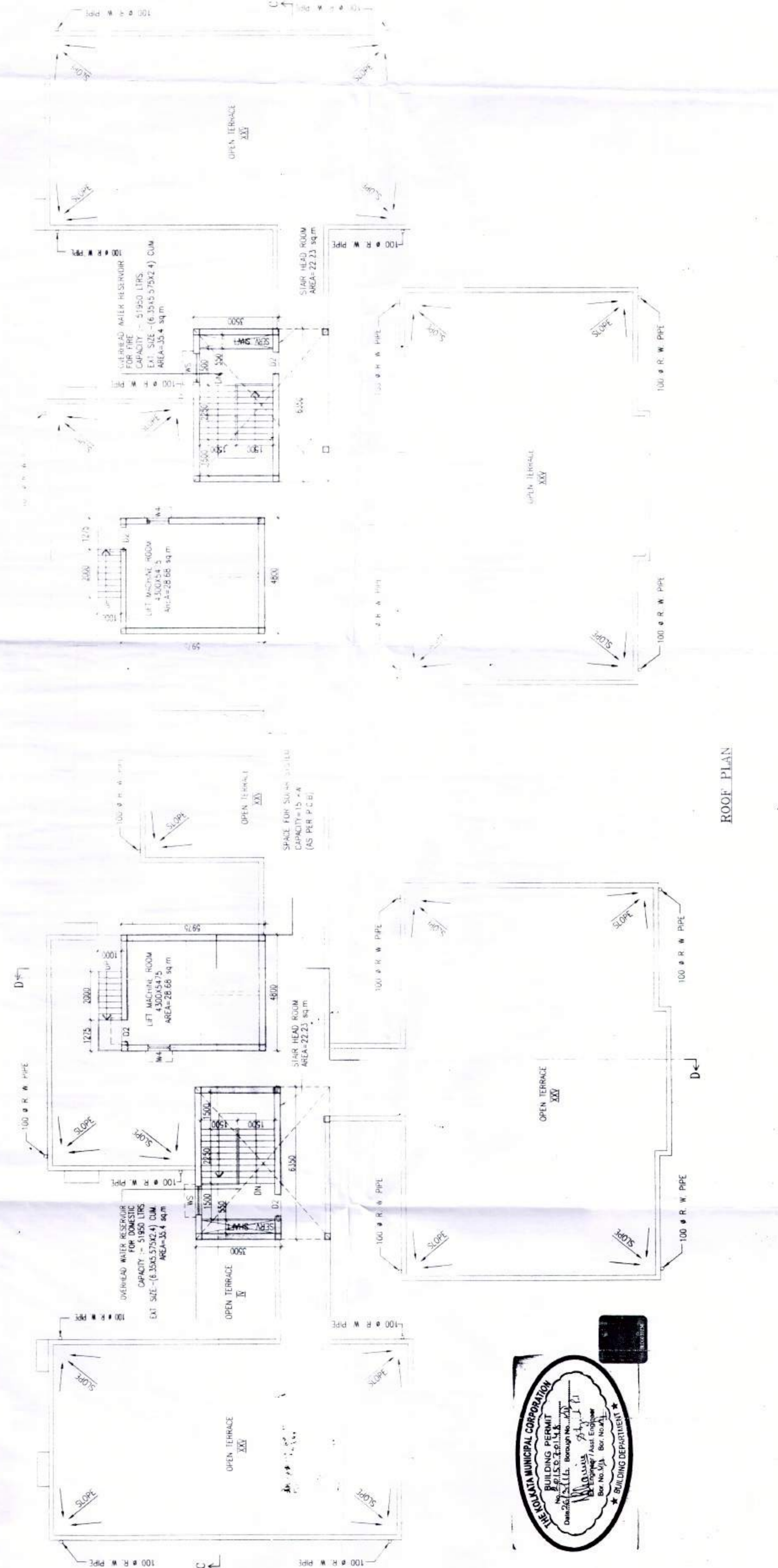

**ROOF PLAN**

