

A. STAMP FOR M.C.

- B. GENERAL NOTES:**
- ALL DIMENSIONS ARE IN METERS UNLESS SPECIFIED OTHERWISE.
 - ALL DIMENSIONS ARE TO FACE UNLESS SPECIFIED OTHERWISE.
 - THE BUILDING SHALL BE CONSIDERED AS A STRUCTURAL UNIT.
 - ALL WORK SHALL BE IN ACCORDANCE WITH THE NATIONAL BUILDING REGULATIONS.
 - ALL MATERIALS SHALL BE AS PER THE SPECIFICATIONS.
 - ALL WORK SHALL BE IN ACCORDANCE WITH THE NATIONAL BUILDING REGULATIONS.
 - ALL WORK SHALL BE IN ACCORDANCE WITH THE NATIONAL BUILDING REGULATIONS.
 - ALL WORK SHALL BE IN ACCORDANCE WITH THE NATIONAL BUILDING REGULATIONS.
 - ALL WORK SHALL BE IN ACCORDANCE WITH THE NATIONAL BUILDING REGULATIONS.
 - ALL WORK SHALL BE IN ACCORDANCE WITH THE NATIONAL BUILDING REGULATIONS.
 - ALL WORK SHALL BE IN ACCORDANCE WITH THE NATIONAL BUILDING REGULATIONS.
 - ALL WORK SHALL BE IN ACCORDANCE WITH THE NATIONAL BUILDING REGULATIONS.

C. SCHEDULE OF DOORS, WINDOWS & FIXED GLAZING

TYPE	WIDTH	HEIGHT	UNIT
DOOR	1000	2100	1500
DOOR	1200	2100	1500
DOOR	1500	2100	1500
DOOR	1800	2100	1500
DOOR	2100	2100	1500
DOOR	2400	2100	1500
DOOR	2700	2100	1500
DOOR	3000	2100	1500
DOOR	3300	2100	1500
DOOR	3600	2100	1500
DOOR	3900	2100	1500
DOOR	4200	2100	1500
DOOR	4500	2100	1500
DOOR	4800	2100	1500
DOOR	5100	2100	1500
DOOR	5400	2100	1500
DOOR	5700	2100	1500
DOOR	6000	2100	1500
DOOR	6300	2100	1500
DOOR	6600	2100	1500
DOOR	6900	2100	1500
DOOR	7200	2100	1500
DOOR	7500	2100	1500
DOOR	7800	2100	1500
DOOR	8100	2100	1500
DOOR	8400	2100	1500
DOOR	8700	2100	1500
DOOR	9000	2100	1500
DOOR	9300	2100	1500
DOOR	9600	2100	1500
DOOR	9900	2100	1500
DOOR	10200	2100	1500
DOOR	10500	2100	1500
DOOR	10800	2100	1500
DOOR	11100	2100	1500
DOOR	11400	2100	1500
DOOR	11700	2100	1500
DOOR	12000	2100	1500
DOOR	12300	2100	1500
DOOR	12600	2100	1500
DOOR	12900	2100	1500
DOOR	13200	2100	1500
DOOR	13500	2100	1500
DOOR	13800	2100	1500
DOOR	14100	2100	1500
DOOR	14400	2100	1500
DOOR	14700	2100	1500
DOOR	15000	2100	1500

SCHEDULE OF DOORS, WINDOWS & FIXED GLAZING

TYPE	WIDTH	HEIGHT	UNIT
DOOR	1000	2100	1500
DOOR	1200	2100	1500
DOOR	1500	2100	1500
DOOR	1800	2100	1500
DOOR	2100	2100	1500
DOOR	2400	2100	1500
DOOR	2700	2100	1500
DOOR	3000	2100	1500
DOOR	3300	2100	1500
DOOR	3600	2100	1500
DOOR	3900	2100	1500
DOOR	4200	2100	1500
DOOR	4500	2100	1500
DOOR	4800	2100	1500
DOOR	5100	2100	1500
DOOR	5400	2100	1500
DOOR	5700	2100	1500
DOOR	6000	2100	1500
DOOR	6300	2100	1500
DOOR	6600	2100	1500
DOOR	6900	2100	1500
DOOR	7200	2100	1500
DOOR	7500	2100	1500
DOOR	7800	2100	1500
DOOR	8100	2100	1500
DOOR	8400	2100	1500
DOOR	8700	2100	1500
DOOR	9000	2100	1500
DOOR	9300	2100	1500
DOOR	9600	2100	1500
DOOR	9900	2100	1500
DOOR	10200	2100	1500
DOOR	10500	2100	1500
DOOR	10800	2100	1500
DOOR	11100	2100	1500
DOOR	11400	2100	1500
DOOR	11700	2100	1500
DOOR	12000	2100	1500
DOOR	12300	2100	1500
DOOR	12600	2100	1500
DOOR	12900	2100	1500
DOOR	13200	2100	1500
DOOR	13500	2100	1500
DOOR	13800	2100	1500
DOOR	14100	2100	1500
DOOR	14400	2100	1500
DOOR	14700	2100	1500
DOOR	15000	2100	1500

PROFESSIONAL CERTIFICATION

For the purpose of this project, the undersigned hereby certifies that he/she is a duly qualified and licensed Professional Engineer in the State of Karnataka, India, and is qualified to execute the duties of a Structural Engineer.

Signature: _____
Name: _____
Registration No.: _____
Category: _____
Address: _____
City: _____
State: _____
Country: _____

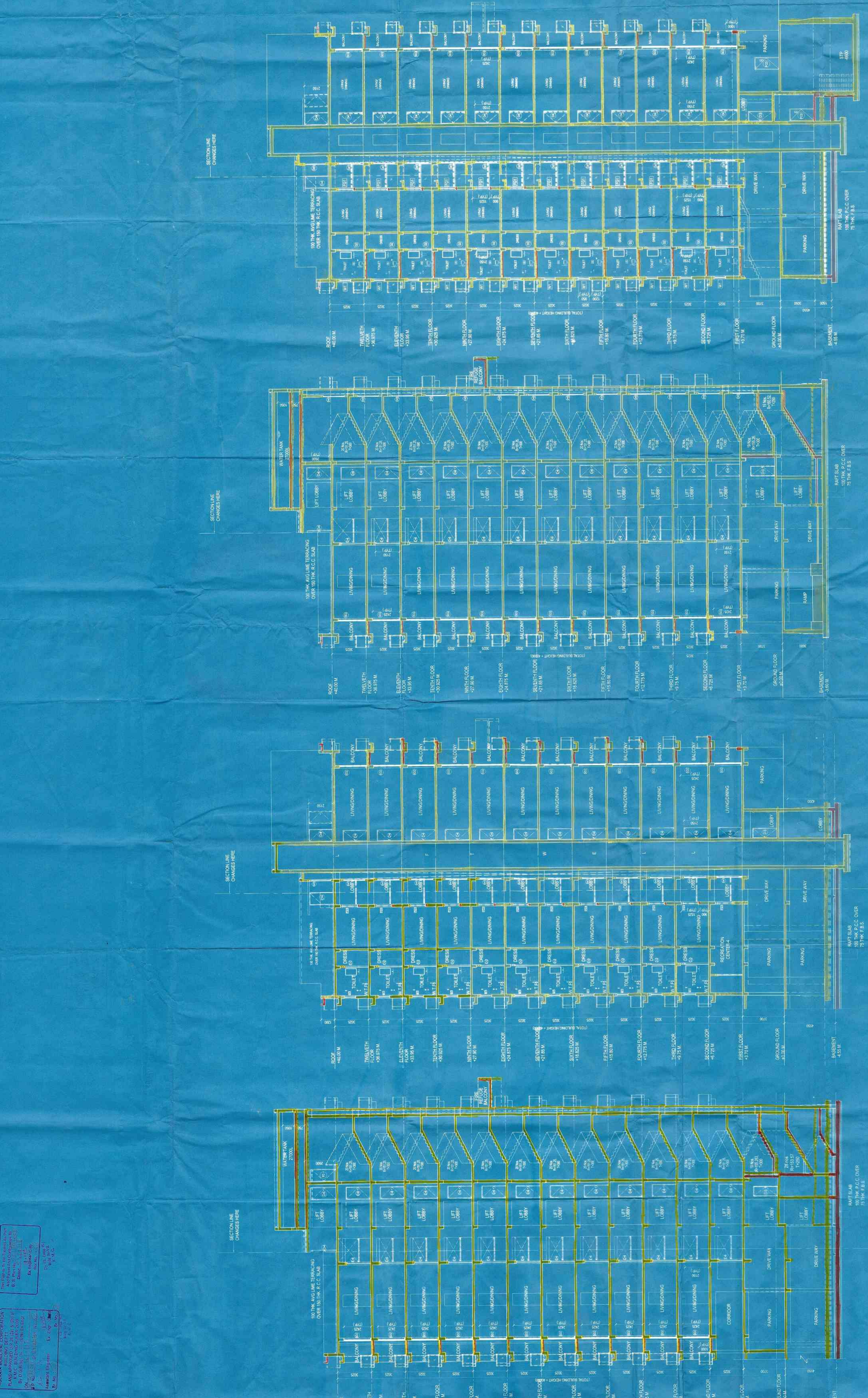

FOR EMPLOYER'S USE ONLY

PROJECT: _____
CLIENT: _____
DATE: _____

FOR ARCHITECT'S USE ONLY

PROJECT: _____
CLIENT: _____
DATE: _____

FOR ARCHITECT'S USE ONLY

PROJECT: _____
CLIENT: _____
DATE: _____

FOR ARCHITECT'S USE ONLY

PROJECT: _____
CLIENT: _____
DATE: _____

FOR ARCHITECT'S USE ONLY

PROJECT: _____
CLIENT: _____
DATE: _____

SECTION AT H
SCALE - 1:100

SECTION AT G
SCALE - 1:100

SECTION AT F
SCALE - 1:100

SECTION AT E
SCALE - 1:100

