

ROOF PLAN

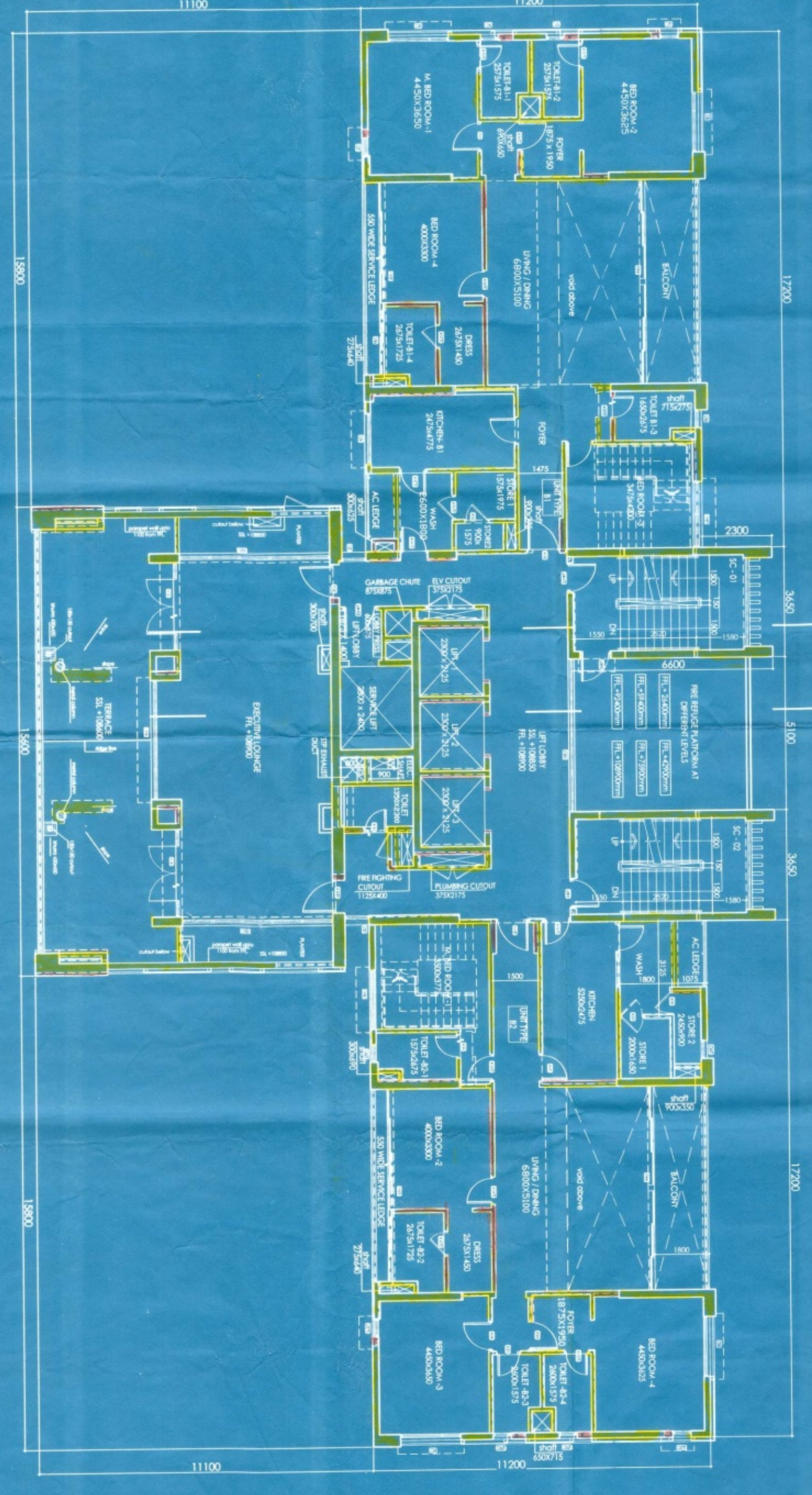

2nd FLOOR PLAN

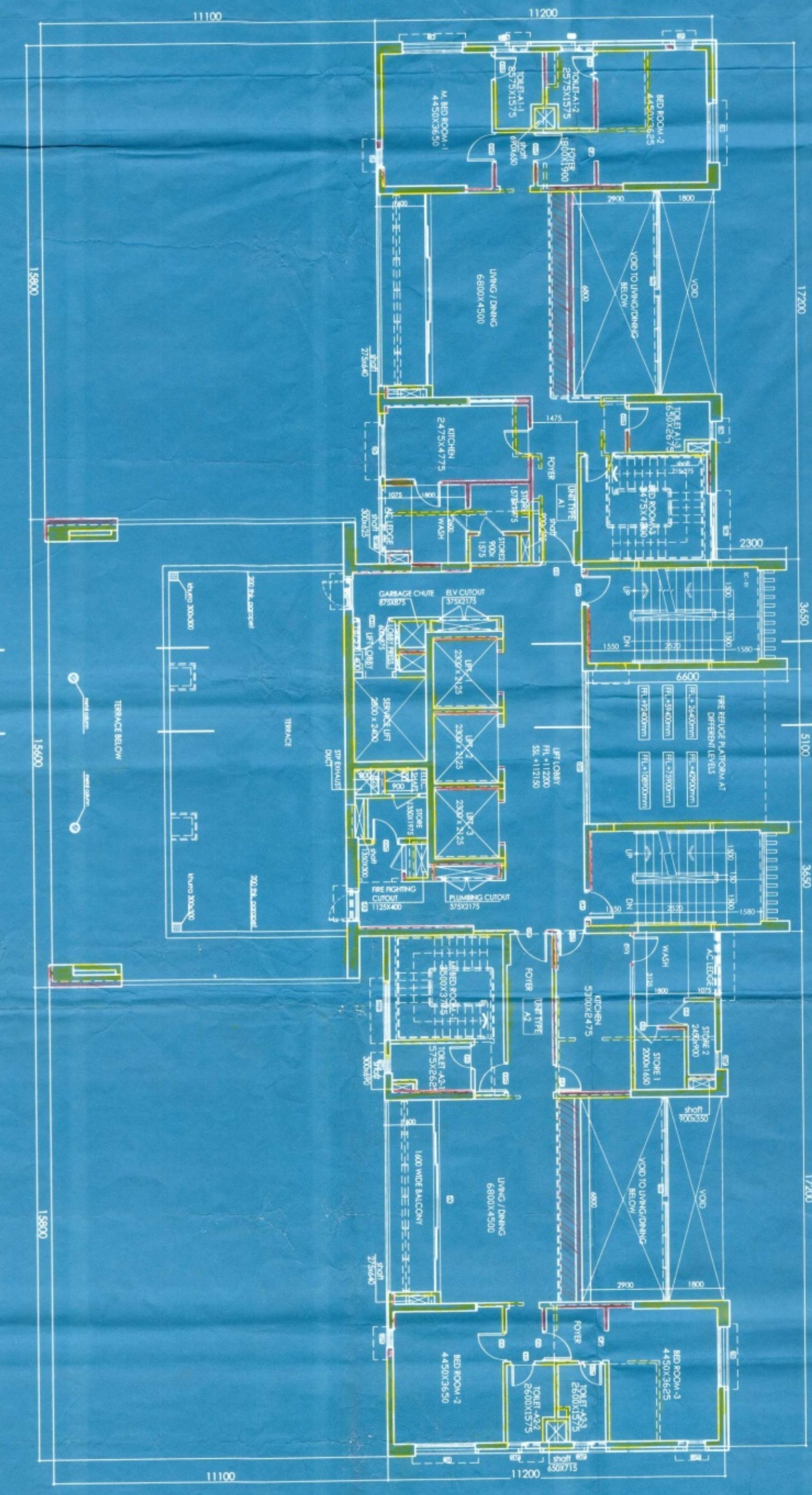

3rd FLOOR PLAN

GENERAL NOTES

1. ALL DIMENSIONS ARE IN MM.
2. ALL LINES AND DIMENSIONS ARE TO BE CONSIDERED AS PER THE DRAWING.
3. ALL MATERIALS AND WORKMANSHIP ARE TO BE AS PER THE SPECIFICATIONS.
4. THE CONTRACTOR SHALL BE RESPONSIBLE FOR OBTAINING ALL NECESSARY PERMITS AND APPROVALS FROM THE LOCAL AUTHORITIES.
5. THE CONTRACTOR SHALL BE RESPONSIBLE FOR THE PROTECTION OF ALL EXISTING UTILITIES AND STRUCTURES.

CERTIFICATE OF GEO-TECHNICAL ENGINEER

I, the undersigned, being a duly qualified and registered Geotechnical Engineer, have examined the site and the foundation design for the above project and certify that the same is in accordance with the provisions of the Indian Standards and the Code of Practice for Foundation Design and Construction.

AJAY K. ROY
 Registered Geotechnical Engineer
 Registration No. GE-10011
 6A, Moha Park,
 Kolkata-700016

CERTIFICATE OF OWNER

1. I, the undersigned, being the owner of the above project, hereby certify that the same is in accordance with the provisions of the Indian Standards and the Code of Practice for Foundation Design and Construction.
2. I have read and understood the contents of the above certificate and agree to the same.
3. I have read and understood the contents of the above certificate and agree to the same.
4. I have read and understood the contents of the above certificate and agree to the same.
5. I have read and understood the contents of the above certificate and agree to the same.

SIGNATURE OF OWNER

(Signature)
 Name of the Owner
 Address of the Owner

CERTIFICATE OF ARCHITECT

I, the undersigned, being a duly qualified and registered Architect, have examined the architectural design for the above project and certify that the same is in accordance with the provisions of the Indian Standards and the Code of Practice for Architectural Design and Construction.

ANANDA BANERJEE
 Registered Architect
 Registration No. AR-10011
 6A, Moha Park,
 Kolkata-700016

TITLE

2nd FLOOR PLAN
3rd FLOOR PLAN
ROOF PLAN

PROJECT

SPIN LAYOUT PLANS FOR B-4-30 STORED AND B-4-34 STORED RESIDENTIAL BUILDINGS UNDER RULE 28 (3) & (4) OF SANCTIONED B-4-33 AND B-4-35 STORED RESIDENTIAL BUILDING SANCTIONED UNDER SECTION 308 VIDE B.P. NO.-2015/2016 AND SECTION 308 AND RULE 64(1)(a) VIDE B.P.NO.-2017/2018 DATED 07/09/2017 AND SUBSEQUENTLY REGULARIZED UNDER RULE 28 (3) AND (4) OF SANCTIONED B-4-33 AND B-4-35 STORED RESIDENTIAL BUILDING RULES, MATSYASARDA ROAD, KOLKATA, -700046. P.S. - PARAGATI MUDAN, WARD NO. - 58, BORCHUR NO.-VII.

Sheet No.	Scale	1:100
20-2/15		
Drawn	Checked by	Approved by
G.N.	P.A.	A.B.
<input type="checkbox"/> Design Development	<input type="checkbox"/> Section drawing	
<input type="checkbox"/> Detailing	<input type="checkbox"/> Construction Draw	

PARTY'S COPY

KOLKATA MUNICIPAL CORPORATION
MUNICIPAL ENGINEERING DEPT.
K.M.C. BUILDING RULES 2009
By Order of Chief Engineer
K.M.C. Building Rules 2009
No. 100 of 2010
Date 10/10/2010
at Subordinate's signature
by 10/10/2010
Chief Engineer
K.M.C. Building Rules 2009

This Plan is to be treated as Part
And Part of the Building Rules
B.S. Plan No. 100 of 2010
Date 10/10/2010
Chief Engineer
K.M.C. Building Rules 2009

OFFICE OF THE BUILDING CHIEF ENGINEER
BUILDING DEPARTMENT, VII
K.M.C. BUILDING RULES 2009