

6TH FLOOR PLAN (TOWER 2)

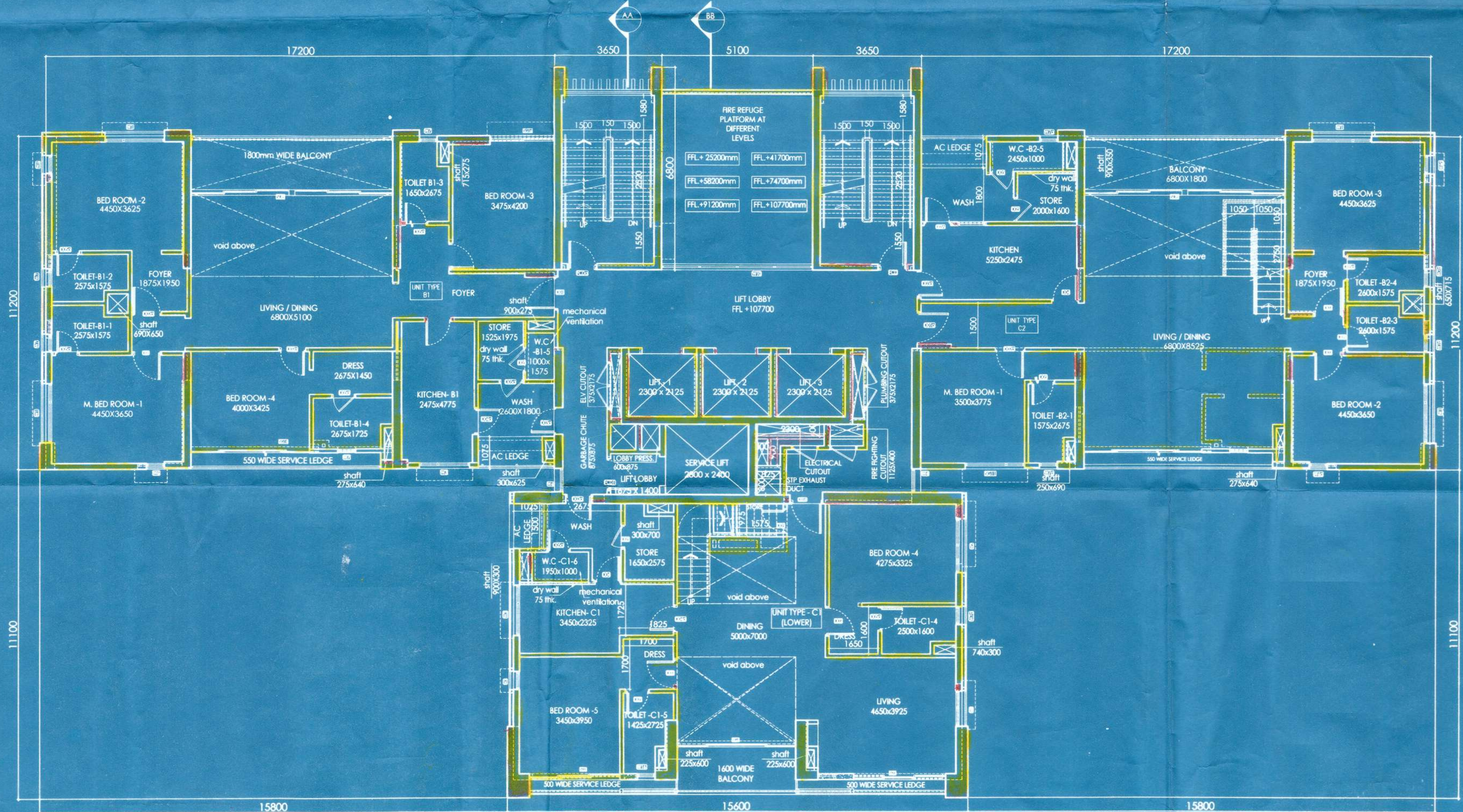

32ND FLOOR PLAN

GENERAL NOTES

1. ALL DIMENSIONS ARE IN MM.
2. ALL EXTERNAL WALLS 200 THK. & INTERNAL WALLS 125 THK. UNLESS OTHERWISE MENTIONED.
3. ALL MASONRY WORKS ARE BOUNDED BY CEMENT MORTAR (1:4) & (1:4).
4. EXTERNAL PLASTER IS 25 THK. & INTERNAL PLASTER IS 12MM. THK. WITH 1:4 MORTAR.

CERTIFICATE OF GEO-TECHNICAL ENGINEER

UNDERSIGNED HAS INSPECTED THE SITE AND CARRIED OUT SOIL INVESTIGATION THEREON. IT IS CERTIFIED THAT THE EXISTING SOIL OF THE SITE IS ABLE TO CARRY THE LOAD COMING FROM THE PROPOSED CONSTRUCTION AND THE FOUNDATION SYSTEM PROPOSED HEREIN IS SAFE AND STABLE IN ALL RESPECT FROM GEO-TECHNICAL POINT OF VIEW.

ALOK ROY
 Empanelled Geotechnical Engineer
 Kolkata Municipal Corporation
 Class-I, No.- G7/1/11
 6A, Milan Park,
 Park - 700

SIGNATURE OF GEO-TECHNICAL ENGINEER

CERTIFICATE OF OWNER

1. I ENGAGED ARCHITECT AND E.S.E DURING CONSTRUCTION.
2. I FOLLOWED THE INSTRUCTIONS OF ARCHITECT AND E.S.E DURING CONSTRUCTION OF THE BUILDING.
3. I, M.C. AUTHORITY WILL NOT BE RESPONSIBLE FOR STRUCTURE STABILITY OF BUILDING AND ADJOINING STRUCTURE.
4. IF ANY SUBMITTED DOCUMENT IS FOUND TO BE FAKE THE M.C. AUTHORITY MAY REVOKE THE SANCTION PLAN.
5. THE CONSTRUCTION OF WATER RESERVOIR AND SEPTIC TANK EXECUTED UNDER THE GUIDANCE OF ARCHITECT & E.S.E

For: **PS GROUP REALTY PVT. LTD.**
ANGIRA SALES PVT. LTD.
BHUMI VINAYAK PVT. LTD.
DEVKRIPA VINAYAK PVT. LTD.
P K & ASSOCIATES LLP
SREOME B. B. PVT. LTD.
SURSARTIATE PVT. LTD.
PAR CARE RESEARCH & MEDICAL PVT. LTD.
 By their Constituted Attorney
[Signature]
 (Constituted Attorney)

SIGNATURE OF OWNER

CERTIFICATE OF STRUCTURAL ENGINEER AND REVIEWER

WE HEREBY CERTIFY THAT THE ERECTION/ADDITION TO/ALTERATION OF BUILDING ON PREMISES NO. - 48, MATHESWARTOLA ROAD, BOROUGH - VII, HAS BEEN SUPERVISED BY US AND THERE ARE SOME DEVIATIONS WHICH ARE WITHIN PERMISSIBLE LIMIT OF KMC BUILDING RULE 1990/2009.

THE WORKMANSHIP AND ALL THE MATERIALS (TYPE AND GRADE) HAVE BEEN USED STRICTLY IN ACCORDANCE WITH GENERAL AND DETAILED SPECIFICATION AND PROVISIONS OF KOLKATA MUNICIPAL CORPORATION BUILDING RULES 1990/2009 HAVE BEEN VIOLATED IN COURSE OF WORK. THE BUILDING IS STRUCTURALLY SAFE AND STABLE IN ALL RESPECT FOR WHICH IT HAS BEEN ERECTED/RE-ERECTED/ALTERED/ADDED TO.

[Signature]
Utpal Saha
 B.C.E. (General), M.C.E. (Struct), M.C.E. (Elect), A.M.C.E.T.C. (Engg), STRUCT. ENGINEER
 Member No. 30468
 KMC (Empanelled Structural Reviewer)
 E.S.E. No. 274

SIGNATURE OF STRUCTURAL ENGINEER: *[Signature]*
 SIGNATURE OF STRUCTURAL REVIEWER: *[Signature]*

CERTIFICATE OF ARCHITECT

WE HEREBY CERTIFY THAT THE ERECTION/ADDITION TO/ALTERATION OF BUILDING ON PREMISES NO. - 48, MATHESWARTOLA ROAD, BOROUGH - VII, HAS BEEN SUPERVISED BY ME AND THERE ARE SOME DEVIATIONS WHICH ARE WITHIN PERMISSIBLE LIMIT OF KMC BUILDING RULE 1990/2009.

THE WORKMANSHIP AND ALL THE MATERIALS (TYPE AND GRADE) HAVE BEEN USED STRICTLY IN ACCORDANCE WITH GENERAL AND DETAILED SPECIFICATION AND PROVISIONS OF KOLKATA MUNICIPAL CORPORATION BUILDING RULES 1990/2009 HAVE BEEN VIOLATED IN COURSE OF WORK. THE BUILDING IS STRUCTURALLY SAFE AND STABLE IN ALL RESPECT FOR WHICH IT HAS BEEN ERECTED/RE-ERECTED/ALTERED/ADDED TO.

[Signature]
ANIRBAN BAKSHI
 Architect
 Council of Architecture
 CA / 2001 / 27297

SIGNATURE OF ARCHITECT

Architect and Structural Consultant
M.N. Consultants One Design Solutions
 MNC House,
 1516, Rajdanga Main Road,
 Kolkata - 700107.

TITLE: **TOWER-2**

6TH FLOOR PLAN
 32ND FLOOR

PROJECT

REGULARIZATION PLANS FOR B+G+33 STORED AND B+G+34 STORED RESIDENTIAL BUILDINGS UNDER RULE 26 2(a) & 2 (b) OF SANCTIONED B+G+33 AND B+G+35 STORED RESIDENTIAL BUILDING SANCTIONED UNDER SECTION 393 VIDE B.P. NO.-2015070063 DATED 03/08/2015 AND SECTION 393 AND RULE 69(1)(c) VIDE B.P. NO.-2017070034 DATED 05/06/2017 AND SUBSEQUENTLY REGULARIZED UNDER RULE 26 2(a) AND RULE 26 2(b) APPROVED BY MBC ON 01/03/2017 AS PER KMC BUILDING RULES, 2009 AT PREMISES NO. - 48, MATHESWARTOLA ROAD, KOLKATA - 700046. P.S.- PRAGATI MAIDAN, WARD NO.- 58, BOROUGH NO.-VII.

Sheet No. SD 11/16	Scale 1:100	N
Drawn G.N.	Checked by P.B.	Approved by A.B.
<input type="checkbox"/> Design Development	<input checked="" type="checkbox"/> Sanction drawing	
<input type="checkbox"/> As Built Dwg	<input type="checkbox"/> Construction Dwg	

PARTY'S COPY

By
Sd/-
Asstt. Engr.
Bldg. Deptt.
K.M.C.

KOLKATA MUNICIPAL CORPORATION
BUILDING DEPTT.
PLANS APPROVED U/R 25 (2a) & (2b) of
K.M.C. BUILDING RULES 2009
By D.G(Bldg) Dy. C.E(S/N)-Ex. Engr.
ON 19/12/19
B.P. No. 34/17/117 BR. No. 67
Sd/-
Assistant Engineer Dy. C.E(S/N)-Ex. Engr.
Bldg. Deptt. K.M.C.
Br. No. 34/17/117

er subsequently regularized
U/R 25 (2a) & (2b) appd. by M.C.
dt. 01/01/17

This Plan Is To Be Treated As Part
And Parcel And Contiguous To
B. S. Plan No. 2017070034
Dated 01/11/17
Sd/-
Ex. Engineer (C.B)
Br. No. 34/17/117
Bldg. Deptt.
K.M.C.

OFFICE OF THE DEPUTY CHIEF ENGINEER
BUILDING BOROUGH - VII
DATE 22/03/19
THE KOLKATA MUNICIPAL CORPORATION

By
Sd/-
Asstt. Engr.
Bldg. Deptt.
K.M.C.