

PRODUCED BY AN AUTHORITATIVE EDUCATIONAL PRODUCT

PRODUCED BY AN AUTHORITATIVE EDUCATIONAL PRODUCT

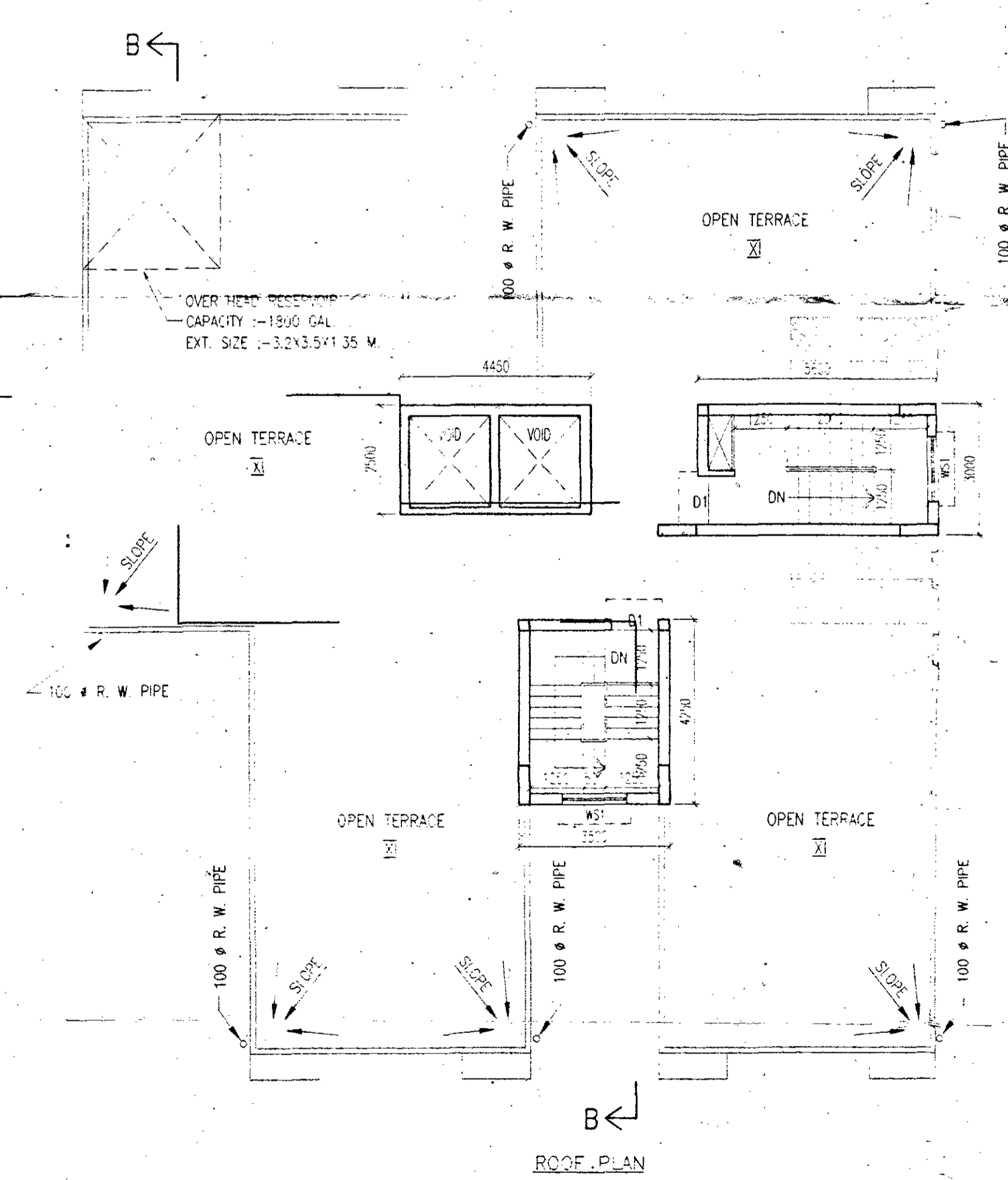
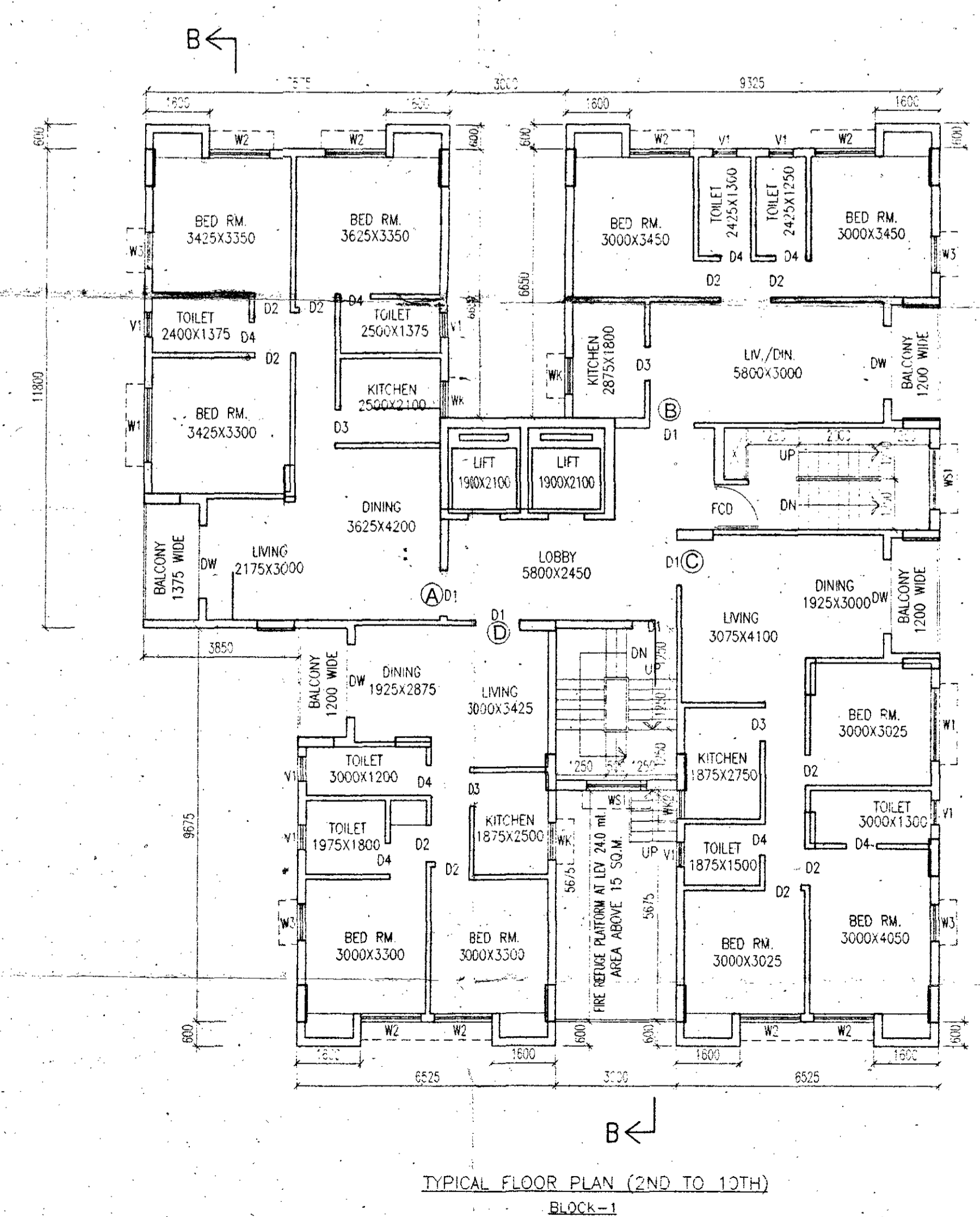
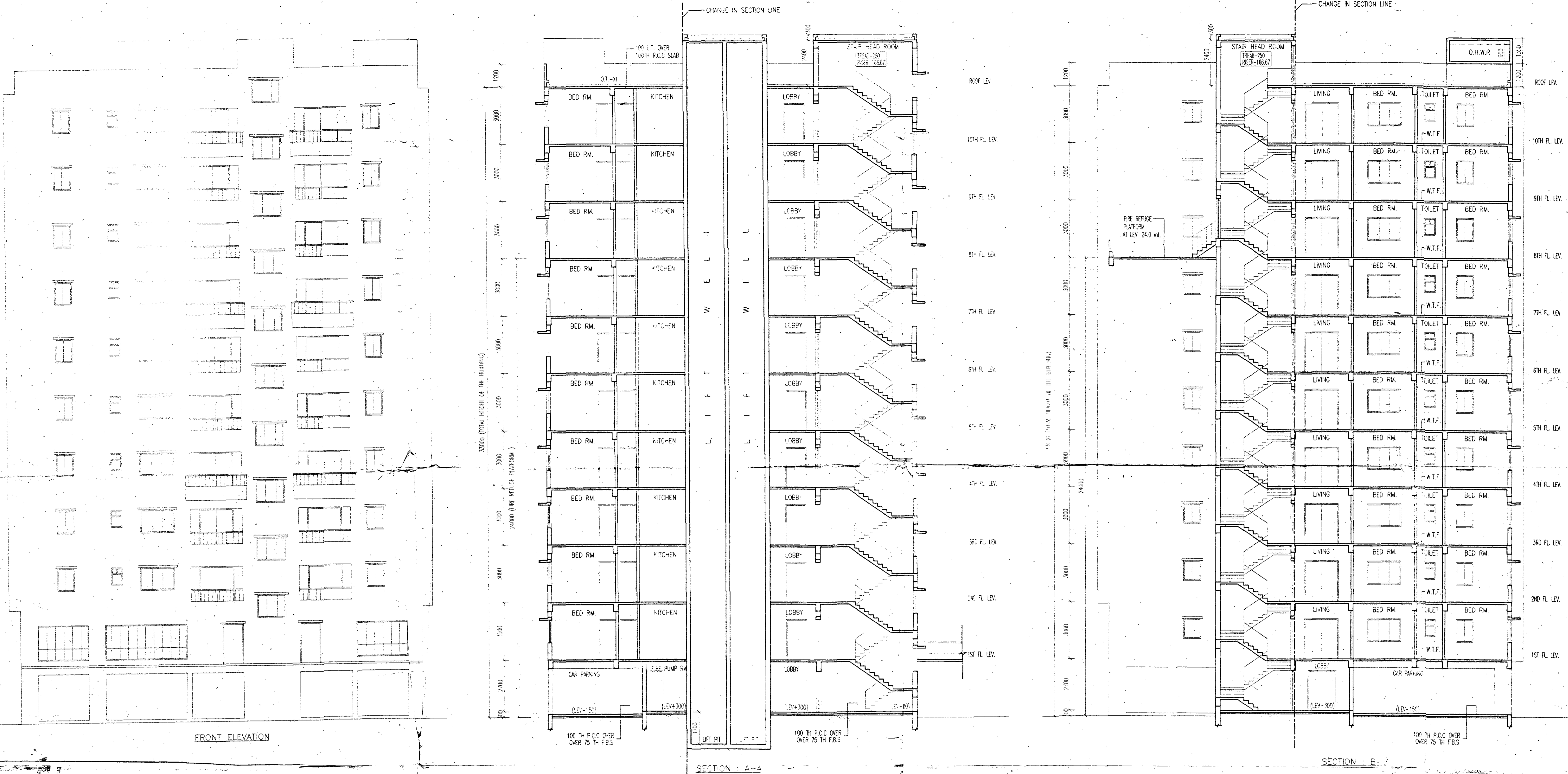

GENERAL NOTES

- ALL DIMENSIONS ARE IN MM UNLESS OTHERWISE STAMP.
- FOR SPECIFICATION OF MATERIALS AND WORKMANSHIP FOLLOW NBC-1984.
- FIGURED ORIENTATION SHOULD BE FOLLOWED.
- ALL EXTERNAL WALLS ARE 200MM THICK & ALL INTERNAL WALLS ARE 125MM THICK UNLESS MENTIONED.
- MAX. OF CONCRETE OF ALL R.C.C. MEMBERS ARE M-20 GRADE.
- ALL REINFORCEMENT SHALL BE Fe-415 CONFORMING TO IS CODE.
- CLEAR COVER FOR MAIN REINFORCEMENT FOUNDATION 50 MM SLAB 15MM. BEAM 25MM. COLUMN 40MM.
- THE DEPTH OF SEMI-UNDER GROUND WATER RESERVOIR SHOULD NOT EXCEED THE DEPTH OF NEIGHBOURING COLUMN FOUNDATION.

| SCHEDULE OF ROOF'S FINISHES | | | | | |
|-----------------------------|--------------|-----------|------|--------------|------|
| TYPE | SILL LINE/EL | SIZE | TYPE | SILL LINE/EL | SIZE |
| D | - 2100 | 1500x1500 | W1 | 900 | 2100 |
| D1 | - 2100 | 1000x1000 | W2 | 900 | 2100 |
| D2 | - 2100 | 800x800 | W3 | 900 | 2100 |
| D3 | - 2100 | 800x1200 | W4 | 1050 | 2100 |
| D4 | - 2100 | 750x900 | W5 | 1050 | 2100 |
| D5 | - 2100 | 1200x900 | W6 | 1050 | 2100 |
| D6 | - 2100 | 1200x1200 | W7 | 900 | 2100 |
| D7 | - 2100 | 1200x1200 | W8 | 900 | 2100 |
| D8 | - 2100 | 1200x1200 | W9 | 900 | 2100 |
| D9 | - 2100 | 1200x1200 | W10 | 900 | 2100 |
| D10 | - 2100 | 1200x1200 | W11 | 900 | 2100 |

CERTIFICATE OF OWNER

CERTIFIED THAT I HAVE GONE THROUGH THE BLDG. RULES FOR RAJARHAT GOPALPUR MUNICIPALITY IN VOICE & ALSO UNDERTAKE TO ABIDE BY THOSE RULES DURING AND AFTER CONSTRUCTION OF BLDG.

For LGV LIMITED
Director

CERTIFICATE OF ENGINEER

WE HEREBY CERTIFY THAT THE FOUNDATION AND SUPERSTRUCTURE OF THE BUILDING PROPOSED G+X (33.0 MT.) & G+VII (24.0 MT.) STORED RESIDENTIAL BUILDING AT HOLDING NO. R.G.M. 5/130 BLOCK I AT MOUZA GOPALPUR, J.L. NO. 2, P.S. AIRPORT (FORMERLY RAJARHAT) UNDER RAJARHAT GOPALPUR MUNICIPALITY, DIST. NORTH 24 PARGANAS, B.S. & L.R. DAG NOS. 3322 (PART), 3332 (PART) & 3344.

HAVE BEEN SO DESIGNED BY ME/US WILL MAKE SUCH FOUNDATION AND SUPER STRUCTURE SAFE ALL RESPECT INCLUDING THE CONSIDERATION OF BEARING CAPACITY AND SETTLEMENT OF SOIL ETC.

Rajkumar Agarwal
Architect
Member of Council of Architecture CA / 94 / 17940

Signature of L.G.V.
RAJKUMAR AGARWAL
COUNCIL REGISTRATION NO. CA/94/17940
ADDRESS:
RAJ AGARWAL & ASSOCIATES
RR: ROYD STREET (2ND FLOOR), KOLKATA-16.

SANJIV J. PAREKH
Engr. Structural Engineer
Registration No. 1089/G, T. Eng.
C.I.E. NO. 104 (I) K.M.C.

Signature of Structural Engineer
SANJIV J. PAREKH
ADDRESS:
53, JUSTICE CHANDRA MAHAJAN ROAD,
KOLKATA-20.

ALOK ROY
Engr. Geotechnical Engineer
Registration No. 1089/G, T. Eng.
Signature of Geo-Technical Engineer
ALOK ROY
ADDRESS: 6A MILAN PARK, KOL-84

TITLE: BLOCK-1
TYPICAL FLOOR PLAN (2ND TO 10TH), ROOF PLAN, ELEVATION & SECTIONS.

PROJECT:
PROPOSED G+X (33.0 MT.) & G+VII (24.0 MT.) STORED RESIDENTIAL BUILDING AT HOLDING NO. R.G.M. 5/130 BLOCK I AT MOUZA GOPALPUR, J.L. NO. 2, P.S. AIRPORT (FORMERLY RAJARHAT), UNDER RAJARHAT GOPALPUR MUNICIPALITY, DIST. NORTH 24 PARGANAS, B.S. & L.R. DAG NOS. 3322 (PART), 3332 (PART) & 3344.

| DATE | REV. NO. | REASON | CHECKED | SHEET NO. |
|----------|----------|-----------------------------|---------|-----------|
| 10/11/14 | 01 | AS PER CLIENT'S REQUIREMENT | DRS/STJ | NORMAL |
| | | | | |
| | | | | |

SCALE: 1:100 ARCHITECT

RAJ AGARWAL & ASSOCIATES
RR: ROYD STREET, KOLKATA-16.

20/06/15
Assistant Architect, East Circle,
Municipal Engineering Directorate
Govt. of West Bengal

20/06/15
Superintendent, East Circle,
Municipal Engineering Directorate
Govt. of West Bengal

ANY DEVIATION SHALL MEAN DEMOLITION

APPROVED

Bidhannagar Municipal Corporation

Poura Bhavan, Kolkata - 700106

No. 20/06/15

Date 20/06/15

Approved Subject to :-

- 1) The building for Bidhannagar Municipal Corporation shall have to observe the following conditions:-
a) No water tap shall be made, check valve must be provided in ground / underground & wet head reservoir.
- 2) In no case water from rain water pipe and the surface drainage should be connected to the house sewer directly or through any yard gully.
- 3) Plan showing internal sewer system and water supply lines have to be sanctioned separately.
- 4) Before starting any construction it should be ascertained that the site dimension conforms with that of plan sanctioned and all the conditions as prescribed in the plan shall be fulfilled.
- 5) Road and footpath shall not be encroached by dumping of building materials, mining of opium etc. without prior permission.
- 6) Prior to commencement of construction Form - E shall have to be submitted.

Approved Subject to :-

- 1) Building rules for Bidhannagar Municipal Corporation shall have to be observed carefully before construction.
- 2) No water tap shall be made, check valve must be provided in ground / underground & wet head reservoir.
- 3) In no case water from rain water pipe and the surface drainage should be connected to the house sewer directly or through any yard gully.

APPROVED

Bidhannagar Municipal Corporation

Poura Bhavan, Kolkata - 700106

Assistant Engineer

Rajarhat Field Office

Bidhannagar Municipal Corporation

Executive Engineer

(Building Plan)

Bidhannagar Municipal Corporation

Valid
Up to 21.12.18

PARTY'S COPY

CHECKED BY
Assistant Engineer
Bidhannagar Municipal Corporation