

TOWER-1
BLOCK-2
3RD FLOOR PLAN
SCALE-1:100

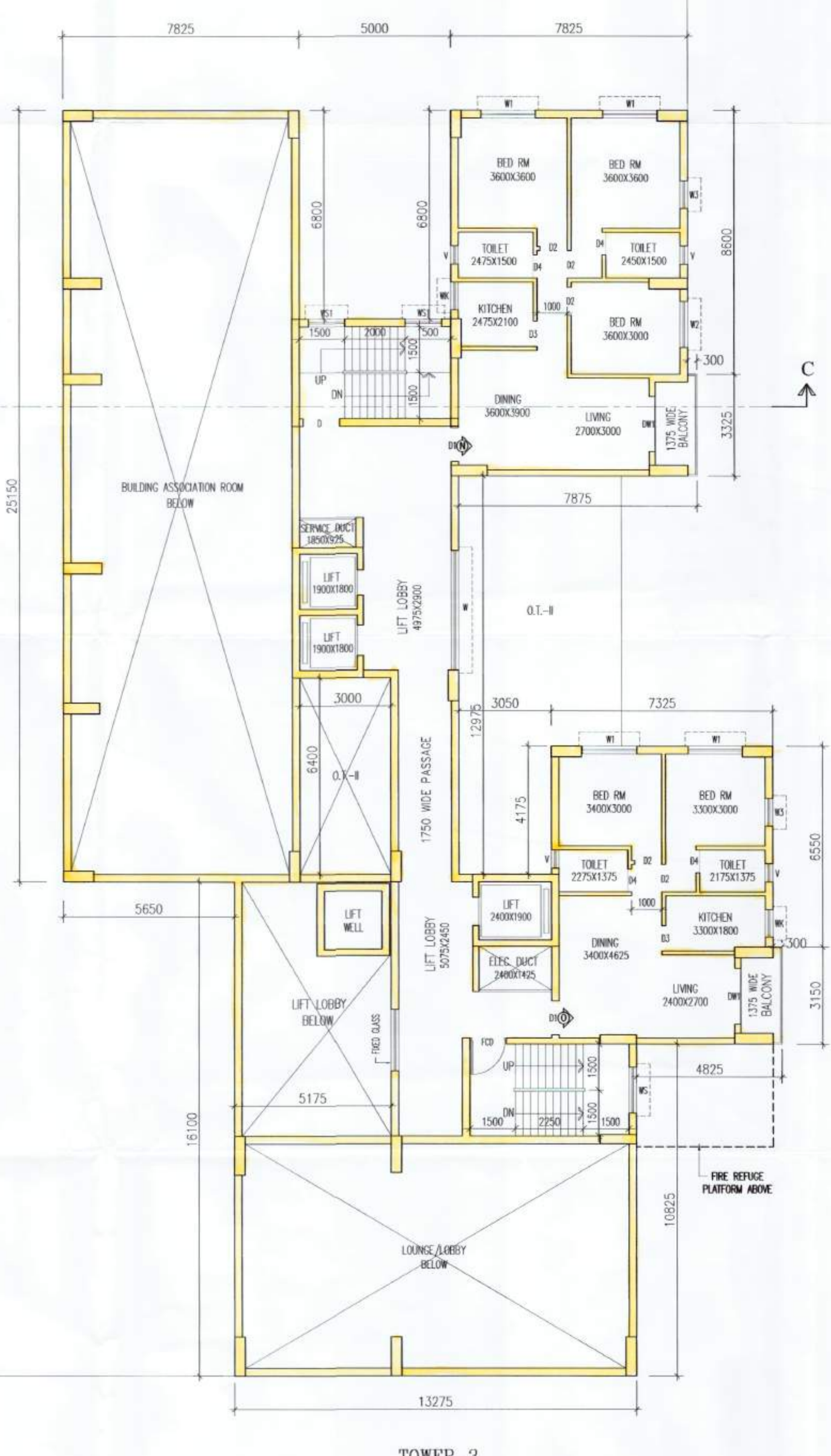

TOWER-2



TOWER-3

SCHEDULE OF DOORS & WINDOWS									
TYPE	SILL	UNITS	SIZE	TYPE	SILL	UNITS	SIZE	TYPE	UNITS
D1	2100	3000x2100	W	900	2100	3000x2100			
D2	2100	2000x2100	W	800	2100	1800x2100			
D3	2100	1200x2100	W	800	2100	1500x2100			
D4	2100	1100x2100	W	800	2100	900x2100			
D5	2100	900x2100	W	1050	2100	900x1050			
D6	2100	850x2100	W	1050	2100	600x1050			
D7	2100	750x2100	W	1200	2100	600x900			
D8	2100	1500x2100	W	1050	2100	900x1050			
D9	2100	1800x2100	W	900	2100	1500x2100			
D10	2100	1200x2100	W	900	2100	1200x1200			
D11	2100	2800x2100	GS	275	2100	AS PER DDM			
D12	2100	1200x2100							
D13	2100	900x2100							

- GENERAL NOTES**
- ALL DIMENSIONS ARE IN MM.
 - ALL EXTERNAL WALLS 250MM & 200MM & INTERNAL WALLS 125 & 75 THK. UNLESS OTHERWISE MENTIONED.
 - ALL MASONRY WORKS ARE BOUNDARY BY CEMENT MORTAR (1:6) & (1:4).
 - EXTERNAL PLASTER IS 20MM & INTERNAL PLASTER IS 12MM THK. WITH 14 MASONRY.
 - ALL CONC. GRADE IS M20 (1:1.5:3).

CERTIFICATE OF OWNER

I, ENJOINED ARCHITECT AND E.S.E. DURING CONSTRUCTION, I FOLLOWED THE INSTRUCTIONS OF ARCHITECT AND E.S.E. DURING CONSTRUCTION OF THE BUILDING. I AM NOT RESPONSIBLE FOR STRUCTURE, STABILITY, BUILDING AND ALLOWING STRUCTURE. IF ANY DEFECT OR DAMAGE IS FOUND TO BE THE K.M.C. AUTHORITY MAY REVOKE THE SANCTION PLAN. THE CONSTRUCTION OF WATER RESISTANT AND SEPTIC TANK DECIDED UNDER THE GUIDANCE OF ARCHITECT & E.S.E.

SIGNATURE OF OWNER
 ALOK ROY
 Enjoined Architect
 Kolkata Municipal Corporation
 Class, No. G-7A/11
 6A, Mohan Park,
 Kolkata-700 084

CERTIFICATE OF GEO-TECHNICAL ENGINEER

UNDERGOING HAS INSPECTED THE SITE AND CARRIED OUT SOIL INVESTIGATION THEREON & CERTIFIED THAT THE EXISTING SOIL OF THE SITE IS ABLE TO CARRY THE LOAD COMING FROM THE PROPOSED CONSTRUCTION AND THE FOUNDATION SYSTEM PROPOSED HEREIN IS SAFE & STABLE IN ALL RESPECT FROM GEO-TECHNICAL POINT OF VIEW.

SIGNATURE OF GEO-TECHNICAL ENGINEER
 ALOK ROY
 Enjoined Geotechnical Engineer
 Kolkata Municipal Corporation
 Class, No. G-7A/11
 6A, Mohan Park,
 Kolkata-700 084

CERTIFICATE OF STRUCTURAL ENGINEER

CERTIFIED THAT THE STRUCTURAL DESIGN & DRAWINGS OF BOTH FOUNDATION & SUPER STRUCTURE OF THE BUILDING HAS BEEN MADE BY ME CONSIDERING ALL POSSIBLE LOADS INCLUDING THE SEISMIC LOAD AS PER THE NATIONAL BUILDING CODE OF INDIA & CERTIFIED THAT IT IS SAFE & STABLE IN ALL RESPECTS.

THE REPORT OF SOIL TEST DONE BY ALOK ROY HAS BEEN CONSIDERED DURING STRUCTURAL DESIGN CALCULATION.

SIGNATURE OF STRUCTURAL ENGINEER
 ASHIM KUMAR DAS
 E.S.E. (1998/M.C.)
 ADDRESS:
 60/40/1, H.P. DUTTA LANE (GOLF GARDENS)
 KOLKATA-700033

I HAVE REVIEWED THE STRUCTURAL DESIGN AND CALCULATION MADE BY STRUCTURAL ENGINEER THIS IS CERTIFIED THAT THE STRUCTURAL DESIGN AND CALCULATION HAVE BEEN MADE AS PER NORMS AND STRUCTURE IS SAFE AND STABLE IN ALL RESPECT.

SIGNATURE OF STRUCTURAL REVIEWER
 SANJIV J. PAREKH
 E.S.E. (1974/M.C.)
 ADDRESS:
 34 RAMMOHAN DUTTA ROAD,
 KOLKATA - 700020.

CERTIFICATE OF ARCHITECT

THE I.B.A. HAS CERTIFIED ON THE PLAN ITSELF WITH FULL RESPONSIBILITY THAT THE BUILDING PLAN HAS BEEN DRAWN UP AS PER PROVISION OF K.M.C. BLDG. RULES 2009, AS AMENDED FROM TIME TO TIME AND THAT THE SITE CONDITION INCLUDING THE WIDTH OF THE ADJUTING ROAD CONFORM WITH THE PLAN AND IT IS A BUILDABLE SITE AND NOT A FILL UP TANK. THE PLOT IS LOCATED BEYOND 500 M. FROM C/A OF E.M. BYPASS.

SIGNATURE OF ARCHITECT
 RAJ KUMAR AGARWAL
 ARCHITECT
 MEMBER OF COUNCIL OF ARCHITECTS CA / 94 / 17940

TITLE				
BLOCK-2				
3RD FLOOR PLAN.				
PROJECT				
ADDITION OF TWO FLOORS (G+XVII STORIED (59.4 MT. HT.) & G+XVI STORIED (53.2 MT. HT.) OVER G+XV STORIED & G+XIV STORIED RESIDENTIAL BUILDING AT PRE. NO-761 MADURDAHIA, WARD NO-108, C.S. DAG NO-44B, 450, R.S. DAG NO-455, 457, R.S. KHATIAN NO-189, 46, J.L. NO-12, TOLUJ-2998, MOUZTA - MADURDAHIA, BOROUGH - XII, KOLKATA - 700017, P.S. TELAJALA (NOW ANANDAPUR), FOR NATURAL TOWERS PVT. LTD. & 29 OTHER COMPANIES FOR ADDITIONAL 10% P.A.R. (FOR GREEN BUILDING) AS PER GAZETTE NOTIFICATION WB/(PART-1)/2015/SAR-825, DATED-4TH DEC. 2015 ON PREVIOUS SANCTIONED B.P.NO-2018120116, DATED - 09.10.2018.				
DATE	JOB NO.	DEALT	CHECKED	SHEET NO.
19.08.20	AMCU/296/PM	GARGI	RAJ SRE	7 OF 12
SCALE-1:100 ARCHITECT				
RAJ KUMAR AGARWAL & ASSOCIATES 88, HOOD STREET KOLKATA - 16				