

SITE PLAN OF LAND MARKED WITH BLACK BORDER FOR RESIDENTIAL BUILDING OF SRI. SUBIR KUMAR MAL, S/O, SUDHIR KUMAR MAL, & SMT. RITA BHUIYA W/O. LATE ASHOK BHUIYA, AT HOLDING NOS. 24/3, SHAHID KHUDIRAM BOSE ROAD, IN PART OF R.S. DAG NO - 755, L.R. DAG NO - 960, UNDER R.S. KHATAN NO - 735, L.R. KHATAN NO - 2880/1, 2560/1, 1118/2, 130/1, & 2550/1, MOUZA - GARBHUKTA NANDANPUR, J.L. NO - 08, R.S. NO - 33, TOUJI NO - 353, UNDER BUDGE BUDGE MUNICIPALITY, WARD NO - 12, P.S. - BUDGE BUDGE, DIST - 24, PARGANAS (S), KOL-197.

SCALE :- 1:600

LAND & HOUSE

OF JAGABANDHU GOYAL
1/4 S. K. BOSE RD.

LAND & HOUSE OF JAGABANDHU GOYAL
24/3 S. K. BOSE RD.

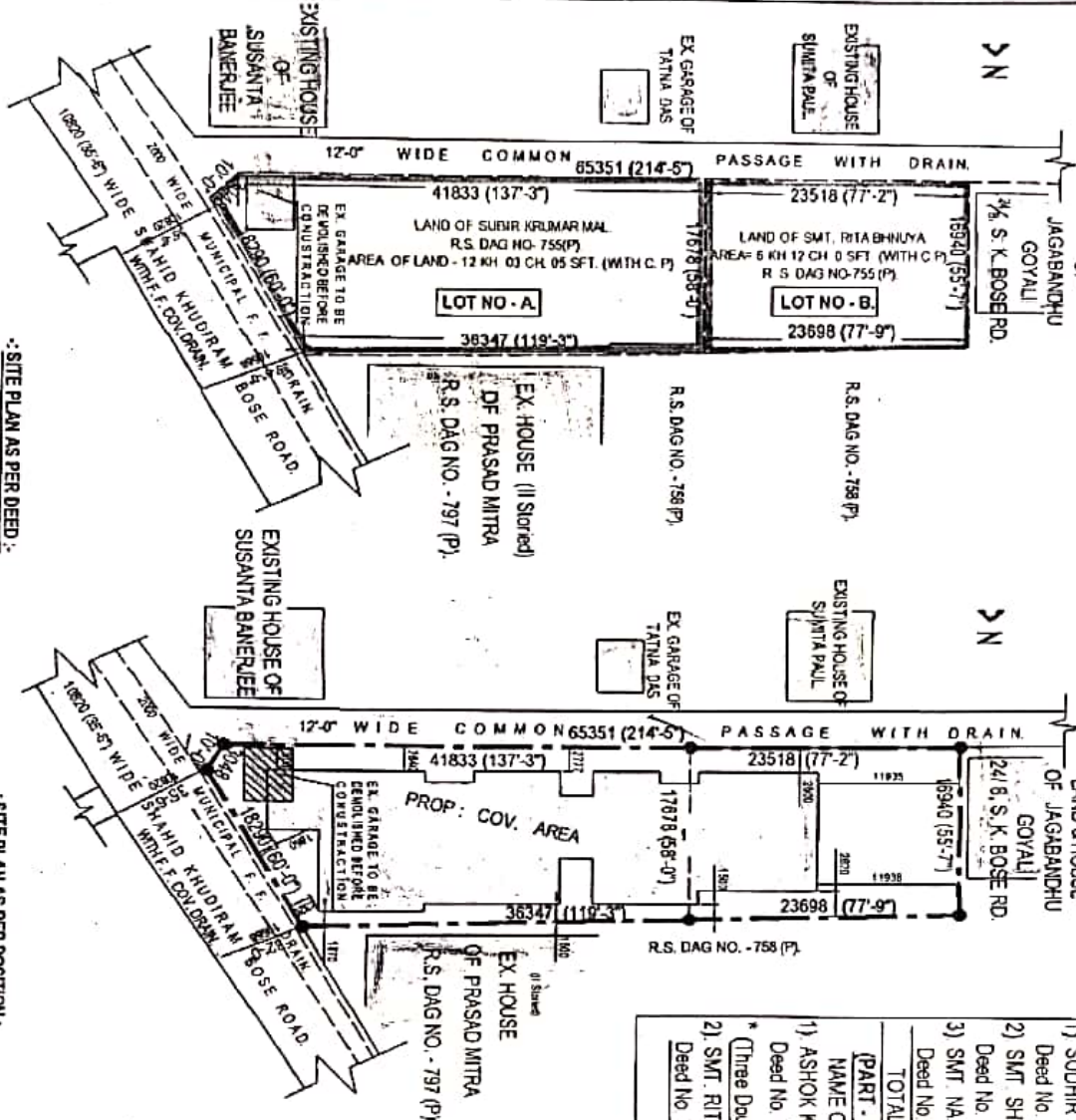

.. SITE PLAN AS PER DEED ..

.. SITE PLAN AS PER POSITION ..

DETAILS LAND OF HOLDING NO- 24/3, SHAHID KHUDIRAM BOSE ROAD, BUDGE BUDGE, WARD NO - 12 .-

(PART - I)			
NAME OF OWNER	VACANT LAND	COMM. PASS	TOTAL AREA
1) SUDHIR KR. MAL :- Deed No. 1-12055, of the year 1985.	4 Kh. 0 Ch. 0 Sft.	0 Kh. 06 Ch. 25 Sft	4 Kh. 06 Ch. 25 Sft
2) SMT. SHIKHA MAL :- Deed No. 1-12054 of the year 1985.	4 Kh. 0 Ch. 0 Sft.	0 Kh. 06 Ch. 25 Sft	4 Kh. 06 Ch. 25 Sft
3) SMT. NABANITA SENGUPTA :- Deed No. 1-760, of the year 1985.	3 Kh. 0 Ch. 0 Sft.	0 Kh. 06 Ch. 00 Sft.	3 Kh. 06 Ch. 00 Sft.
TOTAL AREA OF LAND TRANSFER TO SRI. SUBIR KUMAR MAL = 12 Kh. 03 Ch. 05 Sft.			
(PART - II)			
NAME OF OWNER	VACANT LAND	COMM. PASS	TOTAL AREA
1) ASHOK KR. BHUIYA (LATE) :- Deed No. 1-760, of the year 1986.	3 Kh. 0 Ch. 0 Sft.	0 Kh. 06 Ch. 0 Sft.	3 Kh. 06 Ch. 0 Sft.
* (Three Daughter Transferred to Rita Bhuiya.)			
2) SMT. RITA BHUIYA :- Deed No. 1-9659, of the year 1986.	3 Kh. 0 Ch. 0 Sft.	0 Kh. 06 Ch. 0 Sft.	3 Kh. 06 Ch. 0 Sft.
TOTAL AREA OF LAND = 6 Kh. 12 Ch. 0 Sft.			

AREA OF LAND :-

- 1) LAND OF SUBIR KUMAR MAL (LOT NO - A1 TO A3) - 12 KH. 03 CH. 05 SFT.
 - 2) LAND OF SMT. RITA BHUIYA (LOT NO - A4 TO A5) - 06 KH. 12 CH. 00 SFT.
- TOTAL AREA = 18 KH. 15 CH. 05 SFT.

AREA OF LAND :- 17 KH. 00 CH. 00 SFT. OR 1137.124 SQM.

COMMON PASSAGE WITH DRAIN :- 01 KH. 15 CH. 05 SFT. OR 130.083 SQM.

TOTAL AREA = 18 KH. 15 CH. 05 SFT. = 1267.187 SQM.

.. AS PER POSITION OF LAND ..

AREA OF LAND - 16 KH. 14 CH. 38 SFT. OR 1132.893 SQM.

1. Subir Kumar Mal

ABHIJIT DAS GUPTA
CIVIL ENGINEER
Registered L. B. S.
Budge Budge Municipality
Mob: 9830728199

2. Rita Bhuiya

SIGNATURE OF L. B. S.

CAUTIONED

Regd. No. 88
Date 25/02/2015
By Sri Subir K. Mal & Smt. Rita Bhuiya
Address 24/3, S. K. Bore Road,
Ward No. 12



Site Plan Specified Under
Rule 7 of the West Bengal
Municipal Corporation Rules 2007
by the B. O. C. at a meeting
held on 09/03/15 at Item No. 1/15 at 3.30pm

[Signature]
08/04/2015
(B. SADHYA)
Overseer
Officer-Budge Budge Municipality
Authorised under Rule-26 of the
West Bengal Municipal (Burdiga)
Rules-2007

[Signature]
10.04.15
Chairperson
Budge Budge Municipality