

- SPECIFICATIONS:-**
- ALL DIMENSIONS ARE IN MILLIMETERS UNLESS OTHERWISE STATED.
  - ALL EXTERNAL WALLS ARE 200 THK. & 150 THK. R.C.C. ALL INTERNAL WALLS ARE 125THK.
  - ALL EXTERNAL ROOFING SHALL BE DONE TO THE DEPTH OF FOUNDATION.
  - BRICK WORK 250 THK. MORTAR 1:6 & BRICK WORK 125 THK. MORTAR 1:4.
  - WORKS TO BE DONE IN CASE OF CONCRETE TO BE SPECIFIED BY THE STRUCTURAL ENGINEER.
  - GRADE OF STEEL TO BE SPECIFIED BY THE STRUCTURAL ENGINEER.
  - ALL TYPES OF PRECAUTIONARY MEASURES WILL BE TAKEN AT THE TIME OF CONSTRUCTION.
  - OTHERS ITEM ARE AS PER I.S. SPECIFICATION.

**DOOR / WINDOW OPENING SCHEDULE**

SL. NO.	LEGEND	SIZE	LINTEL HT.	SILL HT.	SPECIFICATIONS
1	FD	1100x2100	2100	—	FIRE DOOR
2	SD	1100x2100	2100	—	GLASS SLIDING DOOR
3	W	1500x2100	2100	—	FLUSH DOOR
4	W	1500x2100	2100	—	FLUSH DOOR
5	W	1100x2100	2100	—	FLUSH DOOR
6	W	1000x2100	2100	—	FLUSH DOOR
7	W	1000x2100	2100	—	FLUSH DOOR
8	W	800x2100	2100	—	FLUSH DOOR
9	W	625x2100	2100	—	FLUSH DOOR
10	W	2500x2100	2100	—	BALCONY SHUTTER
11	W	1400x1200	2100	—	W.C.
12	W	1250x1200	2100	—	W.C.
13	W	1250x1200	2100	—	W.C.
14	W	900x1200	2100	—	CASSETT W.C.
15	W	900x1200	2100	—	CASSETT W.C.
16	W	550x1500	2100	—	CASSETT W.C.
17	W	550x1500	2100	—	CASSETT W.C.
18	W	550x1500	2100	—	CASSETT W.C.

**SIGN. OF STRUCTURAL REVIEWER**  
(UTPAL SANTRA, E.S.R. NO. (I) 58/10)

**SIGN. OF GEO-TECHNICAL ENGINEER**  
(ALOK ROY, E.S.E. NO. 11 (I) K.M.C.)

**SIGN. OF OWNER**  
(R.S. KHETIAN DIRECTOR OF DSK REAL ESTATES LTD.)

**SIGNATURE OF ARCHITECT**  
(SUBIR KUMAR BASU, CA/78/4375)

**PROJECT**  
REGULARIZED PLAN UNDER RULE 26 (2a) & (2b) OF KMC BUILDING RULE 2009 FOR B+G+42 STORED RESIDENTIAL BUILDING AT PREMISES NO. 34, D. H. ROAD, KOLKATA - 71, WARD - 79, BOROUGH - II, P.S. EKBALPORA. PREVIOUS B.P. NO. 2017090061 DATED 25.09.2017

**ARCHITECT**  
Subir Kumar Basu  
4, Broad Street, Kolkata - 700019  
(T) 491 33 228/10333, (F) 491 33 22833043  
(E) subir\_kumar@pbso.com

**DISCIPLINE**  
ARCHITECTURAL

**DRAWING TITLE**  
37TH TO 38TH FLOOR PLAN OF BLOCK - A

**DRAWN BY**  
MAMUKERJEE

**CHECKED BY**  
S.K. BANERJEE

**APPROVED BY**  
S.K. BANERJEE

**DRAWING NO.** : SKB/DB/ARC/RB/20/14

**SHEET NO.** : 14 OF 16

**SHEET SIZE & SCALE** : A0 & 1:100

**DATE** : 23.11.2020



37TH (DUPEX LOWER FLOOR) FLOOR PLAN OF BLOCK-A



38TH FLOOR PLAN OF BLOCK-A

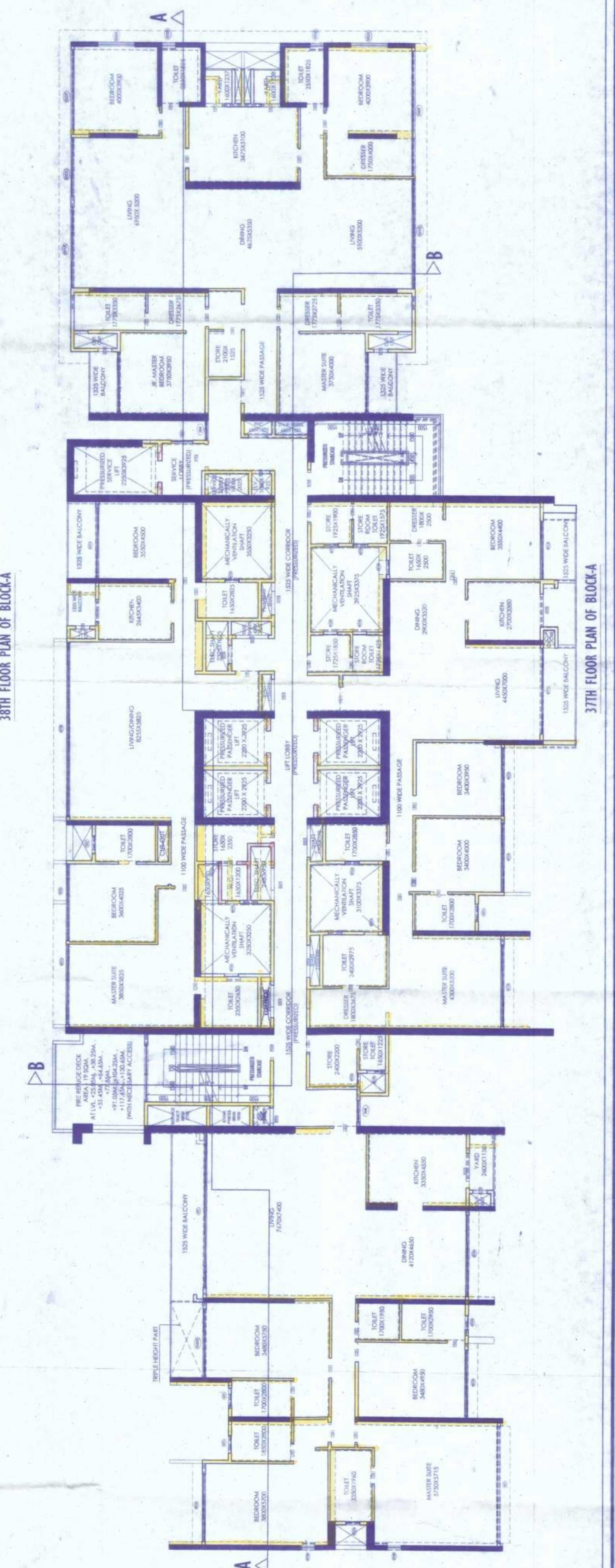

37TH FLOOR PLAN OF BLOCK-A