

SPECIFICATIONS:-

- ALL DIMENSIONS ARE IN MILLIMETRES UNLESS OTHERWISE STATED.
- INTERNAL WALLS ARE 200 MM & 150 MM R.C.C. ALL.
- THE DEPTH OF SLABS SHALL NEVER EXCEED THE DEPTH OF THE WALL.
- BRICK WORKING SHALL BE IN ACCORDANCE WITH IS 8545.
- ALL R.C.C. WORKS THE CURE OF CONCRETE TO BE MAINTAINED FOR 28 DAYS.
- JOINTS OF STEEL SHALL BE AS PER THE STRUCTURAL ENGINEER'S SPECIFICATION.
- ALL DETAILS OF PRELIMINARY MEASUREMENTS SHALL BE TAKEN AS PER IS 1502.
- OTHERS SHALL BE AS PER I.S. SPECIFICATION.

DOOR/WINDOW OPENING SCHEDULE	UNIT	QTY	REMARKS
1. 1000x2100	NO.	1	GLASS SLIDING
2. 2000x2100	NO.	1	GLASS SLIDING
3. 2000x2100	NO.	1	GLASS SLIDING
4. 2000x2100	NO.	1	GLASS SLIDING
5. 2000x2100	NO.	1	GLASS SLIDING
6. 2000x2100	NO.	1	GLASS SLIDING
7. 2000x2100	NO.	1	GLASS SLIDING
8. 2000x2100	NO.	1	GLASS SLIDING
9. 2000x2100	NO.	1	GLASS SLIDING
10. 2000x2100	NO.	1	GLASS SLIDING
11. 2000x2100	NO.	1	GLASS SLIDING
12. 2000x2100	NO.	1	GLASS SLIDING
13. 2000x2100	NO.	1	GLASS SLIDING
14. 2000x2100	NO.	1	GLASS SLIDING
15. 2000x2100	NO.	1	GLASS SLIDING
16. 2000x2100	NO.	1	GLASS SLIDING
17. 2000x2100	NO.	1	GLASS SLIDING
18. 2000x2100	NO.	1	GLASS SLIDING
19. 2000x2100	NO.	1	GLASS SLIDING
20. 2000x2100	NO.	1	GLASS SLIDING
21. 2000x2100	NO.	1	GLASS SLIDING
22. 2000x2100	NO.	1	GLASS SLIDING
23. 2000x2100	NO.	1	GLASS SLIDING
24. 2000x2100	NO.	1	GLASS SLIDING
25. 2000x2100	NO.	1	GLASS SLIDING
26. 2000x2100	NO.	1	GLASS SLIDING
27. 2000x2100	NO.	1	GLASS SLIDING
28. 2000x2100	NO.	1	GLASS SLIDING
29. 2000x2100	NO.	1	GLASS SLIDING
30. 2000x2100	NO.	1	GLASS SLIDING

I HAVE REVIEWED / CHECKED THE STRUCTURAL DRAWING AND DESIGN DETAILS OF THIS PROJECT AND I AM SURE THAT THE STRUCTURE IS SAFE AND SOUND AND WILL BE FIT FOR INTENDED USE.

Utpal Santra
 Utpal Santra
 E.S.E. (A) (1993)
 R.C.E. (A) (1993)
 R.C.E. (A) (1993)

SIGN. OF STRUCTURAL REVIEWER.
 (UTPAL SANTRA, E.S.E. NO. (I) 58/10)

Alok Roy
 Alok Roy
 E.S.E. (A) (1993)
 R.C.E. (A) (1993)

SIGN. OF GEOTECHNICAL ENGINEER.
 (ALOK ROY, E.S.E. NO. II (I) K.M.C.)

I HEREBY CERTIFY THAT THE FOUNDATION AND STRUCTURAL MEMBERS OF THIS PROJECT HAVE BEEN CHECKED AND FOUND TO BE SAFE AND SOUND AND WILL BE FIT FOR INTENDED USE. I HAVE ALSO CHECKED THE WORKMANSHIP OF THE CONSTRUCTION AND I AM SURE THAT THE STRUCTURE IS SAFE AND SOUND AND WILL BE FIT FOR INTENDED USE.

Ankit Agarwala
 Ankit Agarwala
 E.S.E. (A) (1993)
 R.C.E. (A) (1993)

SIGN. OF STRUCTURAL ENGINEER.
 (ANKIT AGARWALA, E.S.E. NO. 1/172, CLASS (I))

Perkash Real Estates Limited
 Perkash Real Estates Limited
 Director

SIGN. OF OWNER.
 (R.S. KHETAN DIRECTOR OF PERKASH REAL ESTATES LTD.)

Subir Kumar Basu
 Subir Kumar Basu
 E.S.E. (A) (1993)
 R.C.E. (A) (1993)

SIGNATURE OF ARCHITECT.
 (SUBIR KUMAR BASU, CA/78/4375)

PROJECT:-
 REGULATED PLAN UNDER RULE 26 (2a) & (2b) OF INC BUILDING RULE 2009 FOR B+G+42 STORED RESIDENTIAL BUILDING AT PREMISES NO. 34, D. H. ROAD, KOLKATA - 71, WARD - 79, BOROUGH - IX, P.S. EBENHARPORE, PREVIOUS B.P. NO. 2017/090061 DATED 25.09.2017

ARCHITECT
 Subir Kumar Basu
 4, Broad Street, Kolkata - 700019
 (T) +91 33 22820333, (F) 491 33 22833043
 (E) basu_subir@rediffmail.com

DISCIPLINE - ARCHITECTURAL

DRAWING TITLE - 40TH TO 42ND FLOOR PLAN OF BLOCK - A

DRAWN BY: MAMUNBEHE
 DEALT BY: S.K. BASU
 APPROVED BY: S.K. BASU
 SHEET NO. 15 OF 16
 SHEET SIZE & SCALE: A0 & 1:100
 DATE: 23.11.2020

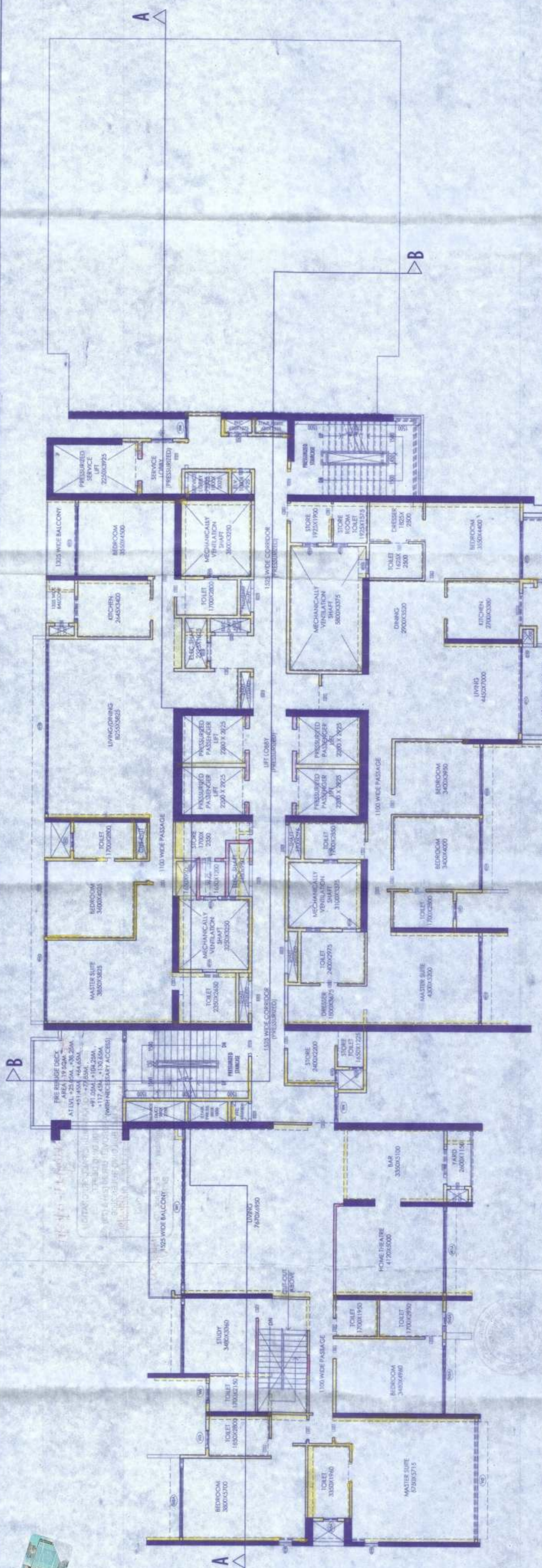

42ND (DUPEX UPPER FLOOR) FLOOR PLAN OF BLOCK-A

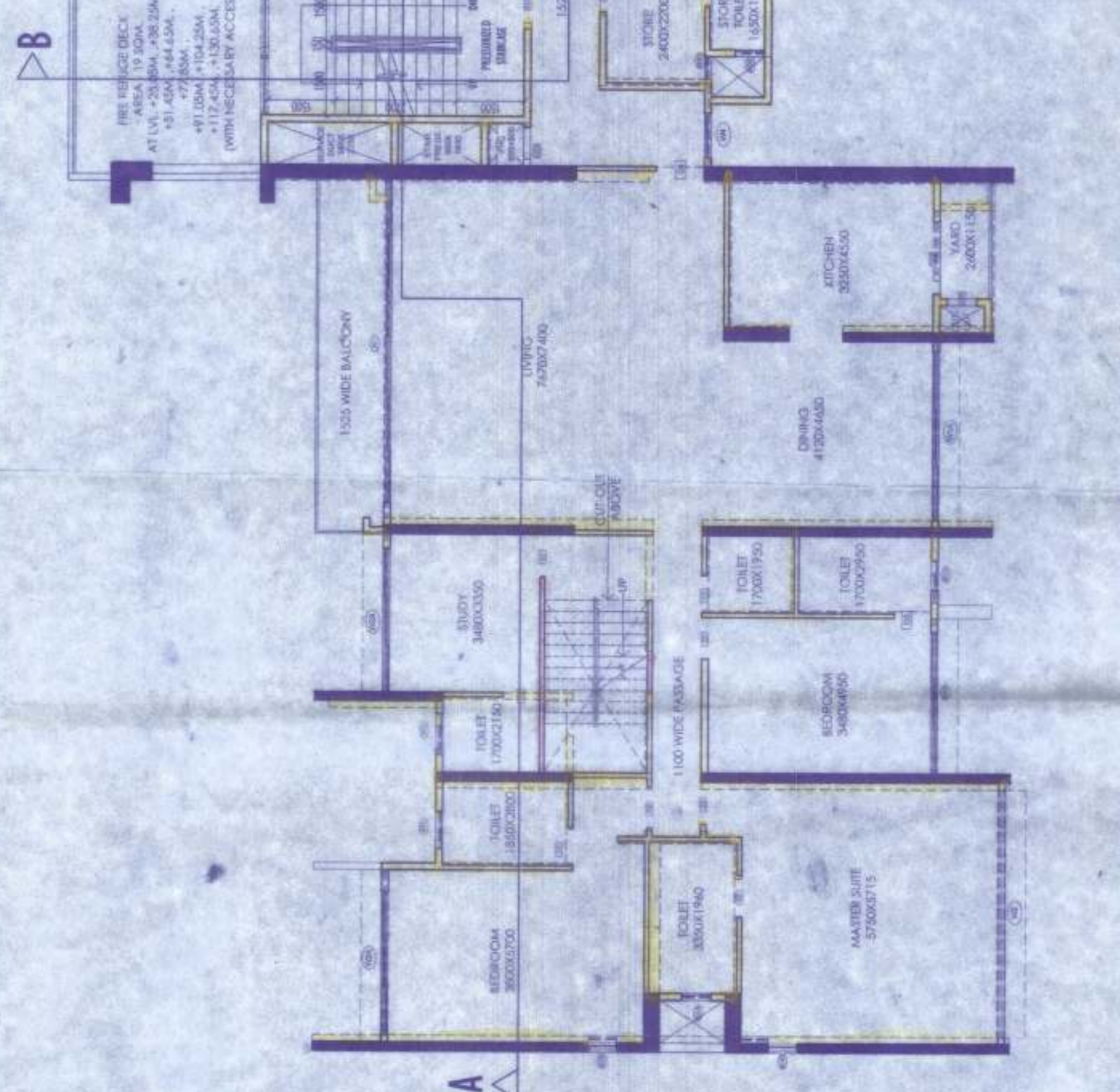

41ST (DUPEX LOWER FLOOR) FLOOR PLAN OF BLOCK-A

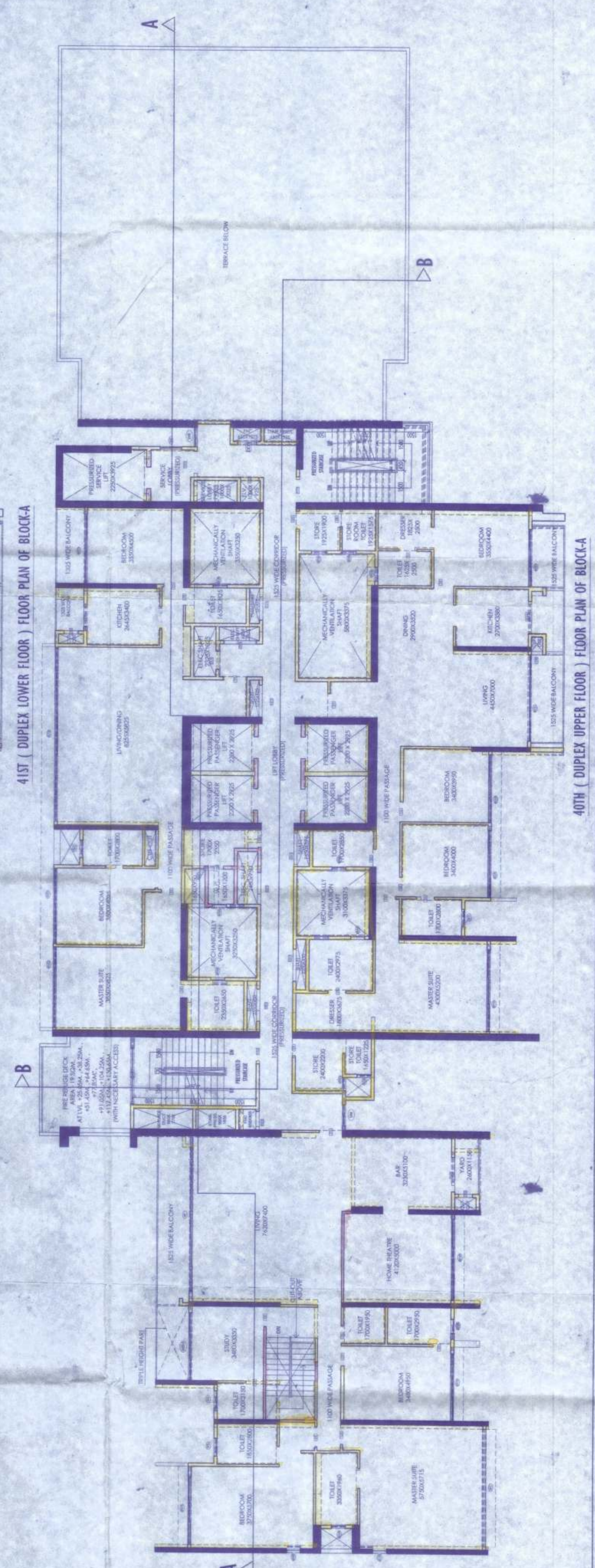

40TH (DUPEX UPPER FLOOR) FLOOR PLAN OF BLOCK-A