

SPECIFICATIONS:-

- ALL DIMENSIONS ARE IN MILLIMETRES UNLESS OTHERWISE STATED.
- ALL EXTERNAL WALLS ARE 250 DIA. & 150 DIA. R.C.C. ALL INTERIOR WALLS ARE 100 DIA. R.C.C. ALL WALLS SHALL BE 100 DIA. R.C.C. ALL WALLS SHALL BE 100 DIA. R.C.C. ALL WALLS SHALL BE 100 DIA. R.C.C.
- ALL EXTERNAL WALLS ARE 250 DIA. & 150 DIA. R.C.C. ALL INTERIOR WALLS ARE 100 DIA. R.C.C. ALL WALLS SHALL BE 100 DIA. R.C.C.
- BRICK WORK 250 TH. MORTAR 1:5 & BRICK WORK 125 TH. MORTAR 1:5.
- ALL R.C.C. WORKS THE CHARGE OF CONCRETE TO BE SPECIFIED BY THE STRUCTURAL ENGINEER.
- GRADE OF STEEL TO BE SPECIFIED BY THE STRUCTURAL ENGINEER.
- ALL SHAPES OF PRELIMINARY WORKS WILL BE TAKEN AT THE TIME OF CONSTRUCTION.
- OTHERS ITEM ARE AS PER I.S. SPECIFICATION.

Sl. No.	Item	Qty	Unit	Spec.
1	1000x2100	2100	mm	REINFORCED CONCRETE
2	2000x2100	2100	mm	REINFORCED CONCRETE
3	4500x2100	2100	mm	REINFORCED CONCRETE
4	6000x2100	2100	mm	REINFORCED CONCRETE
5	11000x2100	2100	mm	REINFORCED CONCRETE
6	10000x2100	2100	mm	REINFORCED CONCRETE
7	9000x2100	2100	mm	REINFORCED CONCRETE
8	8000x2100	2100	mm	REINFORCED CONCRETE
9	6500x2100	2100	mm	REINFORCED CONCRETE
10	2500x2100	2100	mm	REINFORCED CONCRETE
11	1400x2100	2100	mm	REINFORCED CONCRETE
12	1250x2100	2100	mm	REINFORCED CONCRETE
13	1250x2100	2100	mm	REINFORCED CONCRETE
14	900x2100	2100	mm	REINFORCED CONCRETE
15	650x2100	2100	mm	REINFORCED CONCRETE

WE HAVE CHECKED THE STRUCTURAL DRAWING AND DESIGN DETAILS OF THE BUILDING AND FOUND THAT THE STRUCTURE WILL BE SAFE & STABLE AGAINST ALL VERTICAL AND LATERAL LOADS AND WILL BE FIT FOR HOUSING USE.

Wsp of Sank
 UTPAL SANTRA
 6 C.E.T. (REGISTERED)
 10/10/2017

SIGN. OF STRUCTURAL REVIEWER.
 (UTPAL SANTRA, E.S.R. NO. (I) 5810)

Alok Roy
 ALOK ROY
 6 C.E.T. (REGISTERED)
 10/10/2017

SIGN. OF GEO. TECHNICAL ENGINEER.
 (ALOK ROY, E.S.E. NO. 11 (I) K.M.C.)

THE PRESIDENT OF THE INSTITUTION HAS REVIEWED THE STRUCTURAL DRAWINGS OF THE RESIDENTIAL BUILDING AT PREMISES NO. 34-D, H. ROAD, KOLKATA-77, WARD-79, BOROHOUGH-19, DISTRICT-22, WEST BENGAL, INDIA. THE DRAWING HAS BEEN CHECKED BY ME, B.P. NO. 2017090061 DATED 25.09.2017. I CERTIFY THAT THE CHANGES MADE TO THE DRAWING HAVE BEEN MADE AS PER THE REQUIREMENTS OF THE WORK HAS BEEN CONSTRUCTED TO MY BEST SATISFACTION. THE MATERIALS USED AND WORKMANSHIP AS WELL AS THE WORKMANSHIP ARE SAFE AND STABLE IN ALL RESPECTS AND CAN WITH STAND THE LOADS AND STRESSORS WHICH HAVE BEEN CONSTRUCTED AS PER KNOWLEDGE AND EXPERIENCE AND DO NOT AFFECT THE SAFETY AND STABILITY OF THE BUILDING. THE DRAWING HAS BEEN CONSTRUCTED AS PER KNOWLEDGE AND EXPERIENCE AND DO NOT AFFECT THE SAFETY AND STABILITY OF THE BUILDING. THE DRAWING HAS BEEN CONSTRUCTED AS PER KNOWLEDGE AND EXPERIENCE AND DO NOT AFFECT THE SAFETY AND STABILITY OF THE BUILDING.

Arjit Agarwal
 ARJIT AGARWAL
 6 C.E.T. (REGISTERED)
 10/10/2017

SIGN. OF STRUCTURAL ENGINEER.
 (ARJIT AGARWAL, E.S.E. NO. 1172 CLASS (I))

For DSK REAL ESTATES LIMITED
 For DSK REAL ESTATES LIMITED
 Director

SIGN. OF OWNER.
 (R.S. KHETAN DIRECTOR OF DSK REAL ESTATES LTD.)

Subir Kumar Basu
 SUBIR KUMAR BASU
 6 C.E.T. (REGISTERED)
 10/10/2017

SIGNATURE OF ARCHITECT.
 (SUBIR KUMAR BASU, CA/78/4375)

PROJECT-
 REGULARIZED PLAN UNDER RULE 76 (2) & (2b) OF I.M.C BUILDING RULE 2009 FOR B+G+4F STORED RESIDENTIAL BUILDING AT PREMISES NO. 34, D. H. ROAD, KOLKATA - 77, WARD - 79, BOROHOUGH - IX, P.S. ENBAIPORE. PREVIOUS B.P. NO. 2017090061 DATED 25.09.2017

ARCHITECT
Subir Kumar Basu
 4, Broad Street, Kolkata - 700019
 (T) +91 33 22870333, (F) +91 33 22833043
 (E) basu_subir_kumar@yahoo.com

DISCIPLINE ARCHITECTURAL
 DRAWING TITLE 5TH FLOOR PLAN OF BLOCK - A

DRAWN BY: S.K. BASU
 APPROVED BY: S.K. BASU
 DRAWING NO.: SKB/DH/ARC/RZK/08 SHEET NO. 8 OF 16
 SHEET SIZE & SCALE: A0 & 1:100 DATE: 23.11.2020

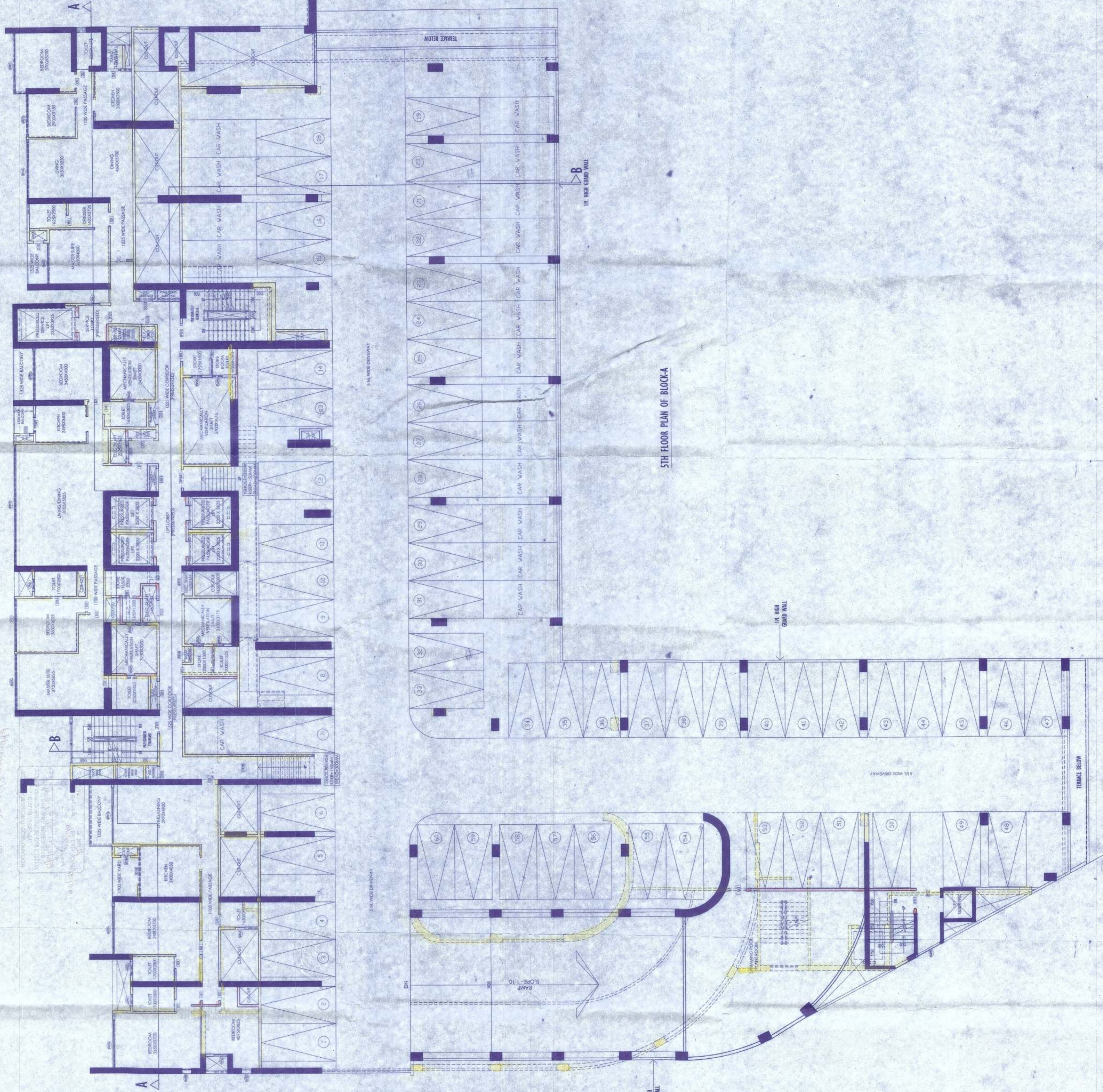

5TH FLOOR PLAN OF BLOCK-A