

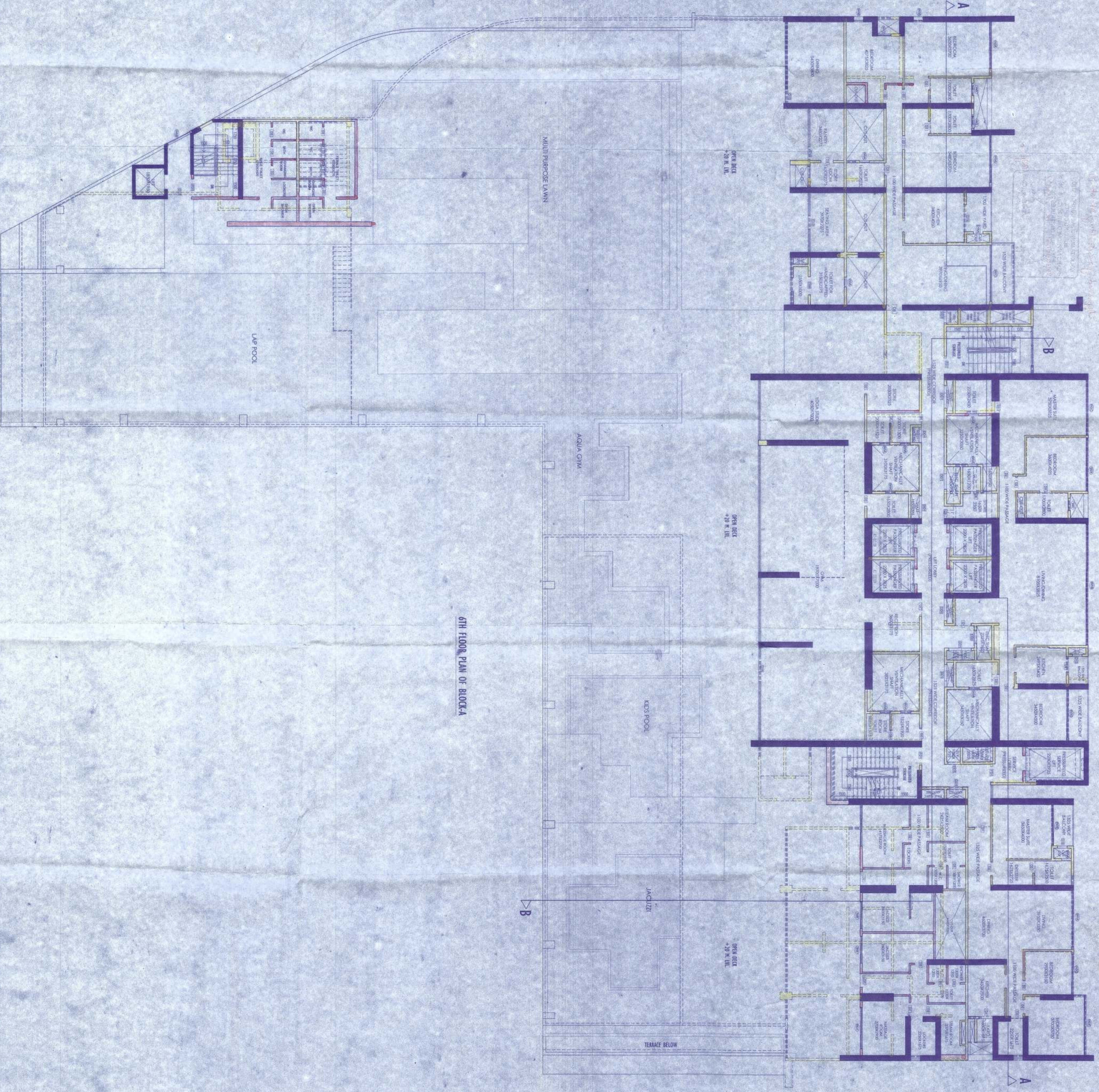

17002247



9TH FLOOR PLAN OF BLOCK A

**SPECIFICATIONS:-**

- ALL DIMENSIONS ARE IN MILLIMETERS UNLESS OTHERWISE.
- ALL EXTERIOR WALLS ARE 230 THK. & 150 THK. R.C.C. ALL INTERIOR WALLS ARE 125 THK.
- THE TOP OF SLAB/BEAM SHALL NOT EXCEED THE DEPTH.
- BEAMS SHALL BE 230 THK. UNLESS OTHERWISE SPECIFIED.
- ALL FLOOR FINISHES SHALL BE AS PER SPECIFICATION.
- ALL WALLS SHALL BE 125 THK. UNLESS OTHERWISE SPECIFIED.
- ALL DOORS SHALL BE 2100 X 900 UNLESS OTHERWISE SPECIFIED.
- ALL WINDOWS SHALL BE 2100 X 1500 UNLESS OTHERWISE SPECIFIED.
- ALL STAIRS SHALL BE AS PER IS SPECIFICATION.
- OTHERS SHALL BE AS PER IS SPECIFICATION.

**DOOR & WINDOW OPENING SCHEDULE**

S.N.	LEVEL	NO.	SIZE	MATERIAL	REMARKS
1	9F	1	1000X2100	2100	GLASS WINDOW
2	9F	2	4500X2100	2100	GLASS WINDOW
3	9F	3	1500X2100	2100	FISH BONE
4	9F	4	1500X2100	2100	FISH BONE
5	9F	5	1000X2100	2100	FISH BONE
6	9F	6	800X2100	2100	FISH BONE
7	9F	7	800X2100	2100	FISH BONE
8	9F	8	800X2100	2100	FISH BONE
9	9F	9	800X2100	2100	FISH BONE
10	9F	10	800X2100	2100	FISH BONE
11	9F	11	1400X1700	2100	GLASS WINDOW
12	9F	12	1200X1700	2100	GLASS WINDOW
13	9F	13	1200X1700	2100	GLASS WINDOW
14	9F	14	1200X1700	2100	GLASS WINDOW
15	9F	15	1500X2100	2100	GLASS WINDOW
16	9F	16	1500X2100	2100	GLASS WINDOW

THIS PROJECT HAS BEEN DONE COMPLYING WITH THE CODES INCLUDING IS SPECIFICATION & OTHERS. ALL DIMENSIONS SHALL BE AS PER IS SPECIFICATION UNLESS OTHERWISE SPECIFIED.

**Utpal Santra**  
E.S.E. & ARCHT.  
17/01/2017

**Utpal Santra**  
E.S.E. & ARCHT.  
17/01/2017

**Utpal Santra**  
E.S.E. & ARCHT.  
17/01/2017

**Utpal Santra**  
E.S.E. & ARCHT.  
17/01/2017

**Utpal Santra**  
E.S.E. & ARCHT.  
17/01/2017

**Utpal Santra**  
E.S.E. & ARCHT.  
17/01/2017

**Utpal Santra**  
E.S.E. & ARCHT.  
17/01/2017

**Utpal Santra**  
E.S.E. & ARCHT.  
17/01/2017

**Utpal Santra**  
E.S.E. & ARCHT.  
17/01/2017

**Utpal Santra**  
E.S.E. & ARCHT.  
17/01/2017

**Utpal Santra**  
E.S.E. & ARCHT.  
17/01/2017

**Utpal Santra**  
E.S.E. & ARCHT.  
17/01/2017

**Utpal Santra**  
E.S.E. & ARCHT.  
17/01/2017

**Utpal Santra**  
E.S.E. & ARCHT.  
17/01/2017

**Utpal Santra**  
E.S.E. & ARCHT.  
17/01/2017

**Utpal Santra**  
E.S.E. & ARCHT.  
17/01/2017

**Utpal Santra**  
E.S.E. & ARCHT.  
17/01/2017

**Utpal Santra**  
E.S.E. & ARCHT.  
17/01/2017

**Utpal Santra**  
E.S.E. & ARCHT.  
17/01/2017

**Utpal Santra**  
E.S.E. & ARCHT.  
17/01/2017

**Utpal Santra**  
E.S.E. & ARCHT.  
17/01/2017

**Utpal Santra**  
E.S.E. & ARCHT.  
17/01/2017