

6TH FLOOR PLAN OF BLOCK A

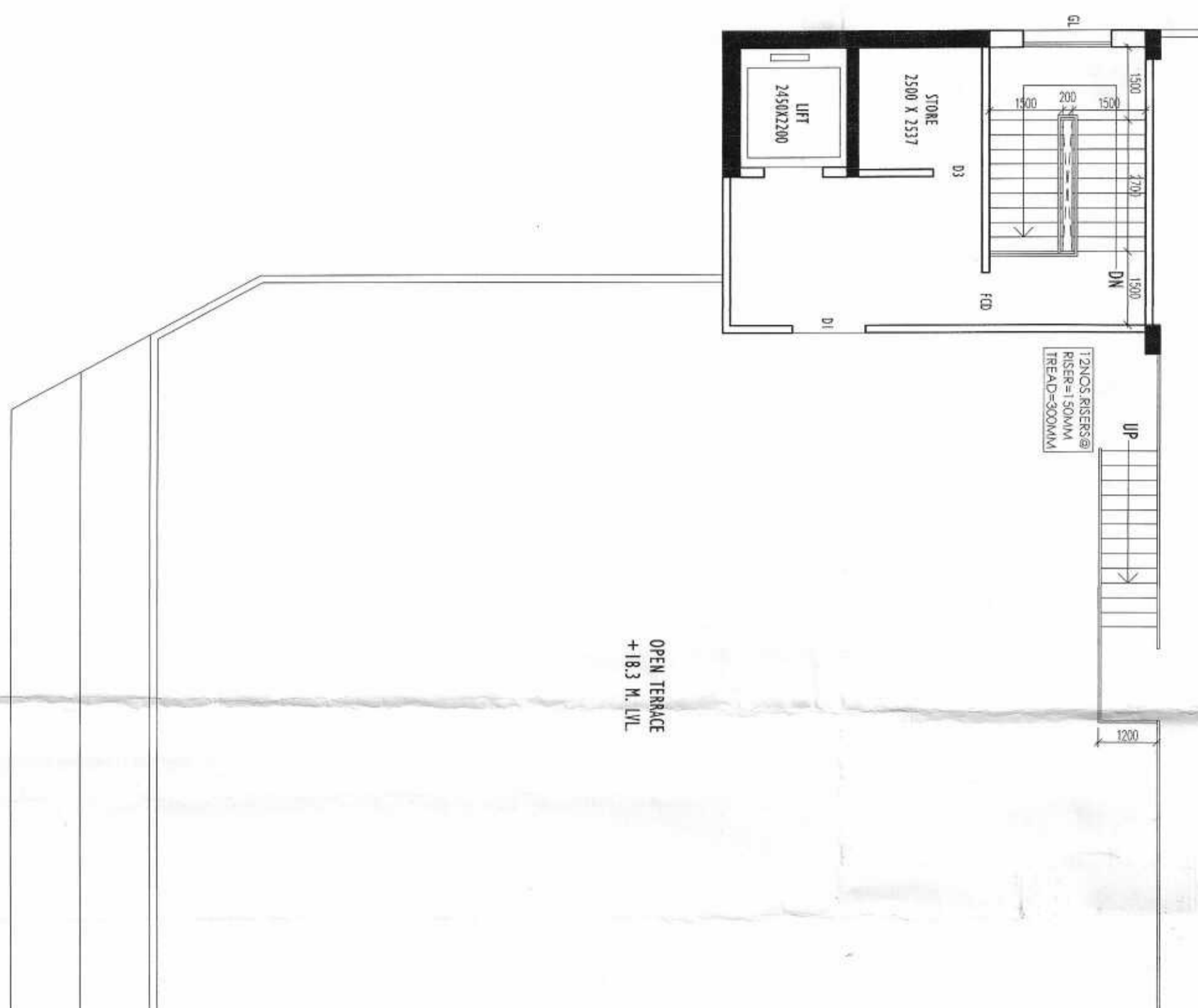

SPECIFICATIONS:-

- ALL DIMENSIONS ARE IN MILLIMETERS UNLESS OTHERWISE STATED.
- ALL EXTERNAL WALLS ARE 250 MM. & 150 MM. R.C.C. ALL INTERNAL WALLS ARE 125MM.
- FOUNDATION SIZES SHALL NOT BE LESSER THAN THE DEPTH OF FOUNDATION.
- BRICK WORK 250 mm. MORTAR 1:6 & BRICK WORK 1:2.5.
- MORTAR 1:4 MORTAR THE GRADE OF CONCRETE TO BE SPECIFIED BY THE STRUCTURAL ENGINEER.
- GRADE OF STEEL TO BE SPECIFIED BY THE STRUCTURAL ENGINEER.
- ENGINEER OF RECORD SHALL TAKE NECESSARY MEASURES AT THE TIME OF CONSTRUCTION.
- OTHERS ITEM ARE AS PER IS SPECIFICATION.

DOOR WINDOW OPENING SCHEDULE

S.NO	LENGTH	WIDTH	AREA	REMARKS
1	11.00x2.100	2.100	23.10	FLUSH DOOR
2	4.50x2.100	2.100	9.45	FLUSH DOOR
3	1.50x2.100	2.100	3.15	FLUSH DOOR
4	1.10x2.100	2.100	2.31	FLUSH DOOR
5	1.10x2.100	2.100	2.31	FLUSH DOOR
6	1.10x2.100	2.100	2.31	FLUSH DOOR
7	1.10x2.100	2.100	2.31	FLUSH DOOR
8	1.10x2.100	2.100	2.31	FLUSH DOOR
9	1.10x2.100	2.100	2.31	FLUSH DOOR
10	1.10x2.100	2.100	2.31	FLUSH DOOR
11	1.10x2.100	2.100	2.31	FLUSH DOOR
12	1.10x2.100	2.100	2.31	FLUSH DOOR
13	1.10x2.100	2.100	2.31	FLUSH DOOR
14	1.10x2.100	2.100	2.31	FLUSH DOOR
15	1.10x2.100	2.100	2.31	FLUSH DOOR

I HAVE REVIEWED / CHECKED THE STRUCTURAL DRAWING AND DESIGN AND I CERTIFY THAT THE STRUCTURE WILL BE SAFE & STABLE AGAINST ALL VERTICAL AND LATERAL LOADS AND WILL BE FIT FOR INHABITABLE USE.

SIGN OF STRUCTURAL REVIEWER
(UPTAL SANTRA, E.S.E NO. 58 (D) K.M.C)

SIGN OF GEO-TECHNICAL ENGINEER
(ALOK ROY, E.S.E NO. 11 (D) K.M.C)

SIGN OF STRUCTURAL ENGINEER
(ASHWIN GADHE, E.S.E NO. 198 (D) K.M.C)

SIGN OF OWNER
(R.S. KHELVAN DIRECTOR OF DSK REAL ESTATES LTD)

SIGNATURE OF ARCHITECT
(SUBIR KUMAR BASU, CA/78/43775)

PROJECT
PROPOSED B+G+42 STORED RESIDENTIAL BUILDING (U/S 393A OF KMC ACT 1980 COMPLING KMC BUILDING RULE 2009 (AMENDED)) AT PREMISES NO. 34, D. H. ROAD, KULIA - 71, WARD - 79, BOROUGH - IX, P.S. ERBALPONE.

ARCHITECTURAL
ARCHITECT: Subir Kumar Basu
4, Broad Street, Kolkata - 700019
(T) +91 33 22870333, (F) +91 33 22833043
(E) basu_subir@rediffmail.com

ARCHITECTURAL
DRAWING NO: SKB/DHAR/KMC/C08
SHEET NO. 8 OF 14
DATE: 03.08.2017

PARTY'S COPY

A suitable pump has to be provided to pump unfiltered water for the distribution to the flushing cisterns and urinals in the building. The water supply to the main is not available.

The building materials that will be stacked on Road/Pavement or Footpath of C.P. Road, whichever is earlier may be raised forthwith by the K.M.C. to clear and risk of the road.

Design of all Structural Members including that of the foundation and all other members shall be as specified in the National Building Code of India.



CONSTRUCTION SHALL BE MAINTAINED AT ALL TIMES TO THE SATISFACTION OF THE OFFICER IN CHARGE OF THE SITE SO THAT ALL WATER COLLECTION & PARTICULARLY THE SEWERAGE SYSTEMS ARE NOT INTERRUPTED BY THE CONSTRUCTION WORKS. REPAIRS ETC. MUST BE COMPLETED TWICE A WEEK.

before starting any construction the site should be cleared and all the reconditions as proposed in the plan should be fulfilled. The written permission to execute the work is subject to the above conditions.

No rain water should be used or allowed to flow on Road or Footpath. Drainage plan should be submitted to the Building Department by the contractor proceeding with the construction.

CONSTRUCTION SITE SHALL BE MAINTAINED AT ALL TIMES TO THE SATISFACTION OF THE OFFICER IN CHARGE OF THE SITE SO THAT ALL WATER COLLECTION & PARTICULARLY THE SEWERAGE SYSTEMS ARE NOT INTERRUPTED BY THE CONSTRUCTION WORKS. REPAIRS ETC. MUST BE COMPLETED TWICE A WEEK.

The Water Supply arrangement including S.E.M.U. & O.H. apparatus should be submitted to the Office of the Engineer-in-Charge, Water Supply, for his approval. Any deviation may lead to disconnection of the supply.

Not Commencement of Work. Re-Erection within Two Year. Require Fresh Application for Subsequent.

Provision for use of solar energy in the form of solar heater and/or solar photo-cells shall be provided as required under Rule 147 of Building rules, 2009 and completion certificate will not be issued in case of building without having such provision.

ESSE is responsible and bound to comply with the provisions of the Building Code of India, 2009.

Approved By: 137/2017 137/2017 137/2017 The Building Committee

THE SANCTION IS VALID UP TO 21/09/2017 21/09/2017 21/09/2017



RESIDENTIAL BUILDING