

- SPECIFICATIONS:-**
- ALL DIMENSIONS ARE IN MILLIMETRES UNLESS OTHERWISE STATED.
  - ALL EXTERNAL WALLS ARE 230 DIA. & 150 DIA. R.C.C. ALL THE DEPTH OF SLAGGERS SHALL NEVER EXCEED THE DEPTH OF FOUNDATION.
  - BRICK WORK 250 TH. MORTAR 1:6 & BRICK WORK 125 TH. MORTAR 1:4.
  - ALL R.C.C. WORKS THE GRADE OF CONCRETE TO BE SPECIFIED BY THE STRUCTURAL ENGINEER.
  - GRADE OF STEEL TO BE SPECIFIED BY THE STRUCTURAL ENGINEER.
  - ALL SHORTS OF PRECAUTIONARY MEASURE WILL BE TAKEN AT THE TIME OF CONSTRUCTION.
  - OTHERS ITEM ARE AS PER U.S. SPECIFICATION.

**DOOR WINDOW OPENING SCHEDULE**

Sl. No.	LEGEND	SIZE	INSTALL	HT.	INSTRUCATIONS
1	FD	1100X2100	2100	—	GLASS SLIDING FIRE DOOR
2	SD	—	2100	—	GLASS SLIDING
3	D	4500X2100	2100	—	FLUSH DOOR
4	OD	1000X2100	2100	—	FLUSH DOOR
5	OD	1000X2100	2100	—	FLUSH DOOR
6	OD	1000X2100	2100	—	FLUSH DOOR
7	OD	900X2100	2100	—	FLUSH DOOR
8	OD	800X2100	2100	—	FLUSH DOOR
9	OD	2500X2100	2100	—	ROLLING SHUTTER
10	OD	2500X2100	2100	—	ROLLING SHUTTER
11	W	—	2100	300	CASING WINDOW
12	W	1450X1200	2100	900	CASING WINDOW
13	W	2500X1200	2100	900	CASING WINDOW
14	W	6500X650	2100	1500	CASING WINDOW
15	W	6500X650	2100	1500	CASING WINDOW

I HAVE REVIEWED / CHECKED THE STRUCTURAL DRAWING AND DESIGN DETAILS OF THIS PROJECT WHICH HAS BEEN DONE COMPLYING RELEVANT U.S. CODE INCLUDING SEISMIC AND THE NATIONAL BUILDING CODE. ANY OTHER INFORMATION WILL BE SPECIFIED IN THE DRAWING. ALL VERTICAL AND LATERAL LOADS AND WILL BE FIT FOR HABITABLE USE.

**SIGN. OF STRUCTURAL REVIEWER.**  
(UTPAL SANTRA, E.S.E. NO. 58 (D) K.M.C.)

**SIGN. OF GEO-TECHNICAL ENGINEER.**  
(ALOK ROY, E.S.E. NO. 11 (D) K.M.C.)

THE STRUCTURE DESIGN & DRAWING OF BOTH FOUNDATION & SUPERSTRUCTURE OF THE BUILDING HAS BEEN MADE BY ME CONSIDERING ALL POSSIBLE LOADS INCLUDING THE SEISMIC LOAD AS PER THE NATIONAL CODE OF PRACTICE & CERTIFIED THAT IT IS SAFE & STABLE IN ALL RESPECT.

**SIGN. OF STRUCTURAL ENGINEER.**  
(ASHWIN GADHE, E.S.E. NO. 198 (D) K.M.C.)

**SIGN. OF OWNER.**  
(R.S. KHETAN DIRECTOR OF DSK REAL ESTATES LTD.)

**SIGNATURE OF ARCHITECT.**  
(SUBIR KUMAR BASU, CA/76(4875))

**PROPOSED B+G+42 STORED RESIDENTIAL BUILDING**  
(U/S 393A OF I.M.C. ACT 1980 COMPLYING I.M.C. BUILDING RULE 2009 (AMENDED)) AT PREMISES NO. 34, D. H. ROAD, KOLMATA - 27, WARD - 79, BOROUGH - IX, P.S. EKBALPORA.

**HBDESIGN PTE LTD**  
Architecture Urban Planning Interior Design  
Website : www.hbdesign.in  
Tel : +86 6476 1323  
Fax : +86 6475 2373

**ARCHITECTURAL**  
DRAWING TITLE  
8TH, 9TH TO 32ND & 33RD TO 38TH FLOOR PLAN OF BLOCK A  
DRAWN BY: SUBIR KUMAR BASU  
CHECKED BY: SUBIR KUMAR BASU  
DRAWING NO.: SKB/DH/AR/KN/20/10  
SHEET NO. 10 OF 14  
SHEET SIZE & SCALE : A0 & 1:100  
DATE : 03.08.2017

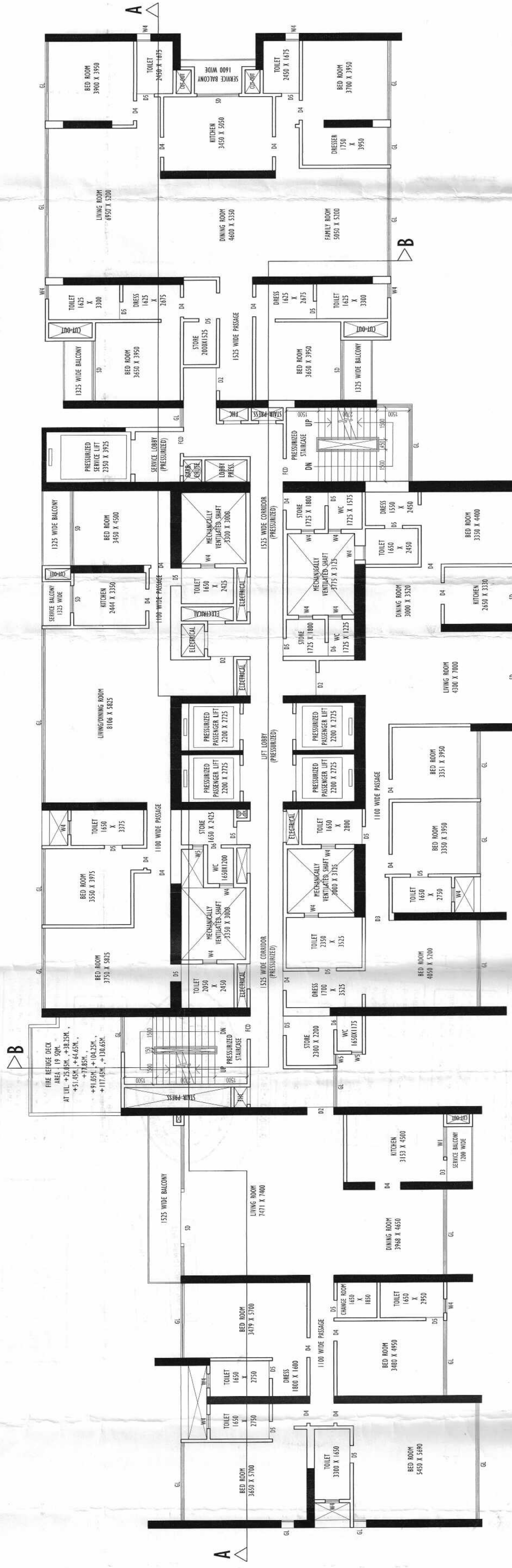

TYPICAL FLOOR PLAN ( 33RD TO 36TH ) OF BLOCK-A

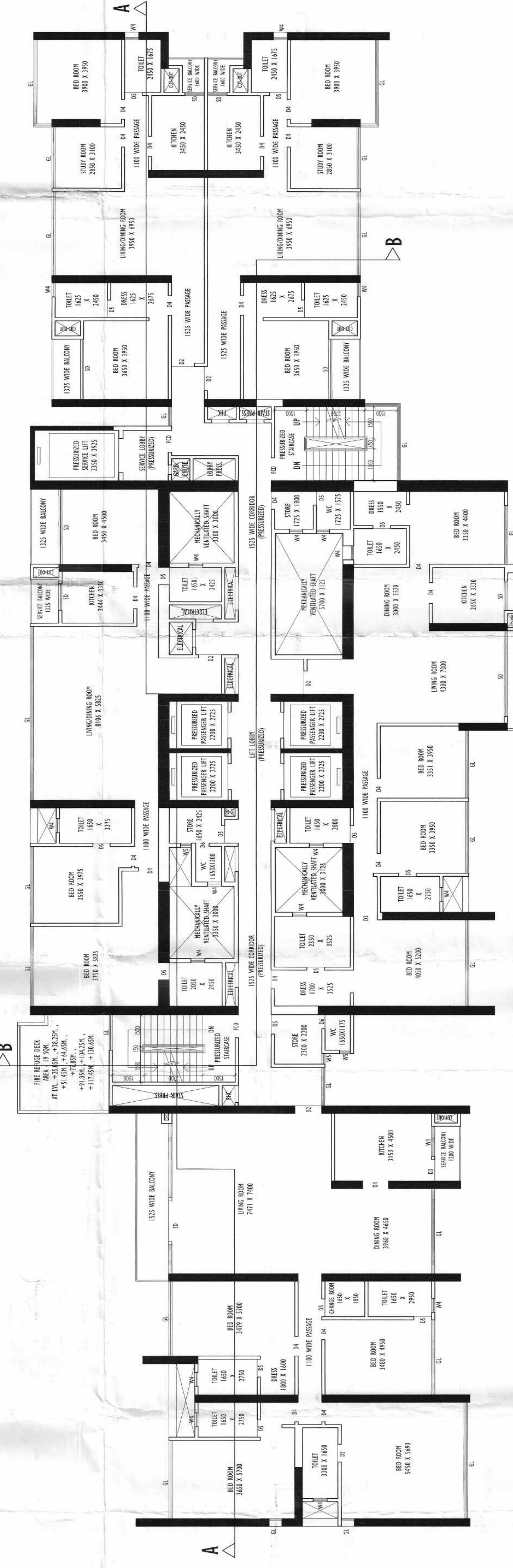

TYPICAL FLOOR PLAN ( 9TH TO 32ND ) OF BLOCK-A

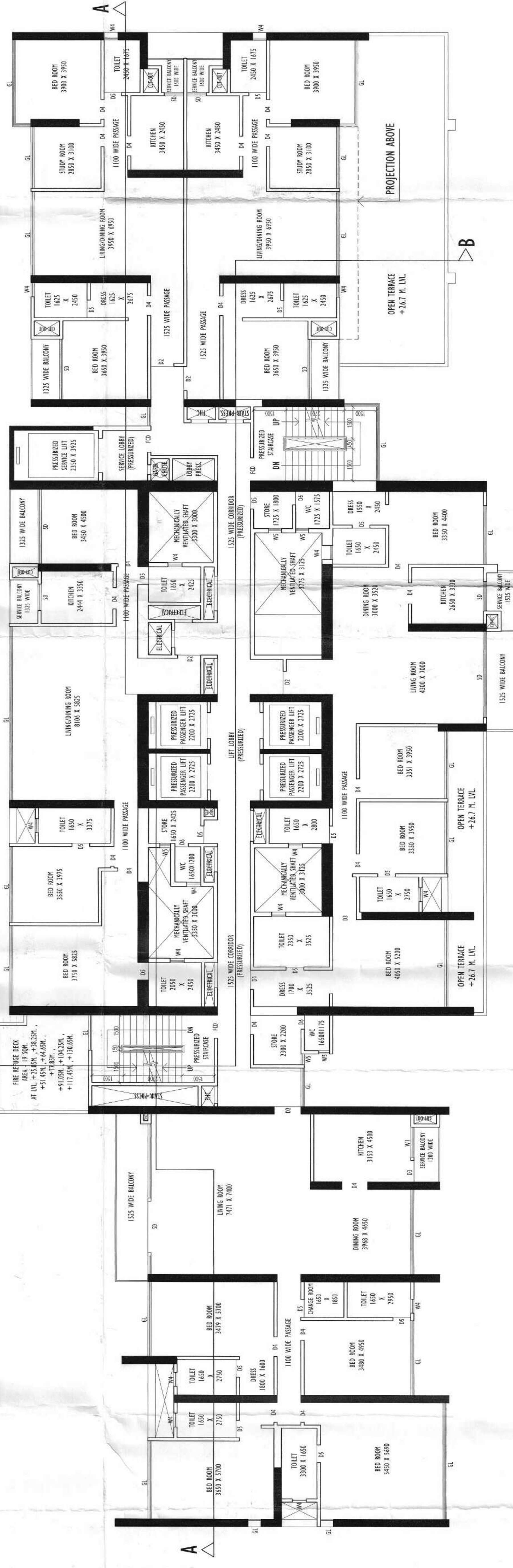

8TH FLOOR PLAN OF BLOCK-A

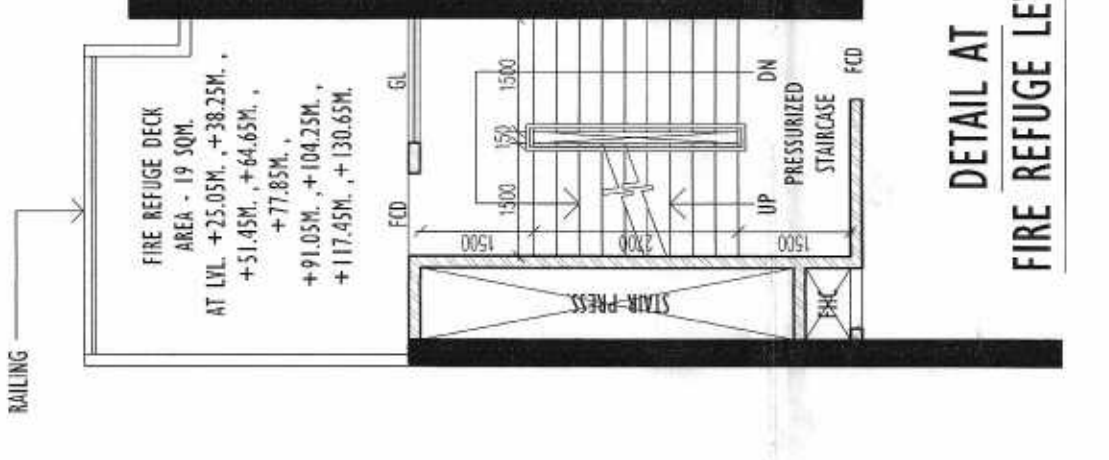

**DETAIL AT FIRE REFUGE LEVEL**

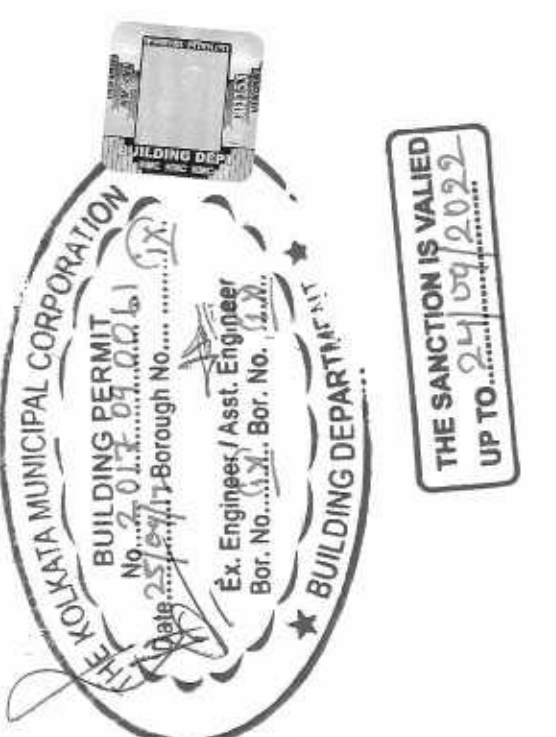

**PARTY'S COPY**

A suitable pump has to be provided to prevent backflow of water into the building from street mains to not available

Provision for use of solar energy in the form of hot water heating or space heating is required under Rule 147 of Building Rules 2009 and completion certificate will not be issued in case of building without having such provision

Design of all structural members including that of the foundation should conform to standards as per National Building Code of India

USE OF REFRIGERANTS should conform to comply with Rule 52(B) of MCR Building Rules 2009



Approved By: [Signature] The Building Committee

THE SANCTION IS VALID UP TO: 25 SEP 2017

RESIDENTIAL BUILDING

CONSTRUCTION SITE SHALL BE MAINTAINED AT ALL TIMES TO PREVENT POLLUTION AND TO PROTECT THE SURROUNDING ENVIRONMENT

NO RAIN WATER PIPE ABOVE THE FLOOR OR OVERHEAD WATER TANKS SHALL BE INSTALLED WITHOUT THE NECESSARY PERMITS FROM THE BUREAU OF WATER SUPPLY AND SEWERAGE

PLAN FOR WATER SUPPLY ARRANGEMENT INCLUDING WATER TREATMENT PLANT AND STORAGE TANKS SHALL BE SUBMITTED TO THE BUREAU OF WATER SUPPLY AND SEWERAGE FOR APPROVAL

