

LIFT MACHINE ROOM PLAN
SCALE: 1:100

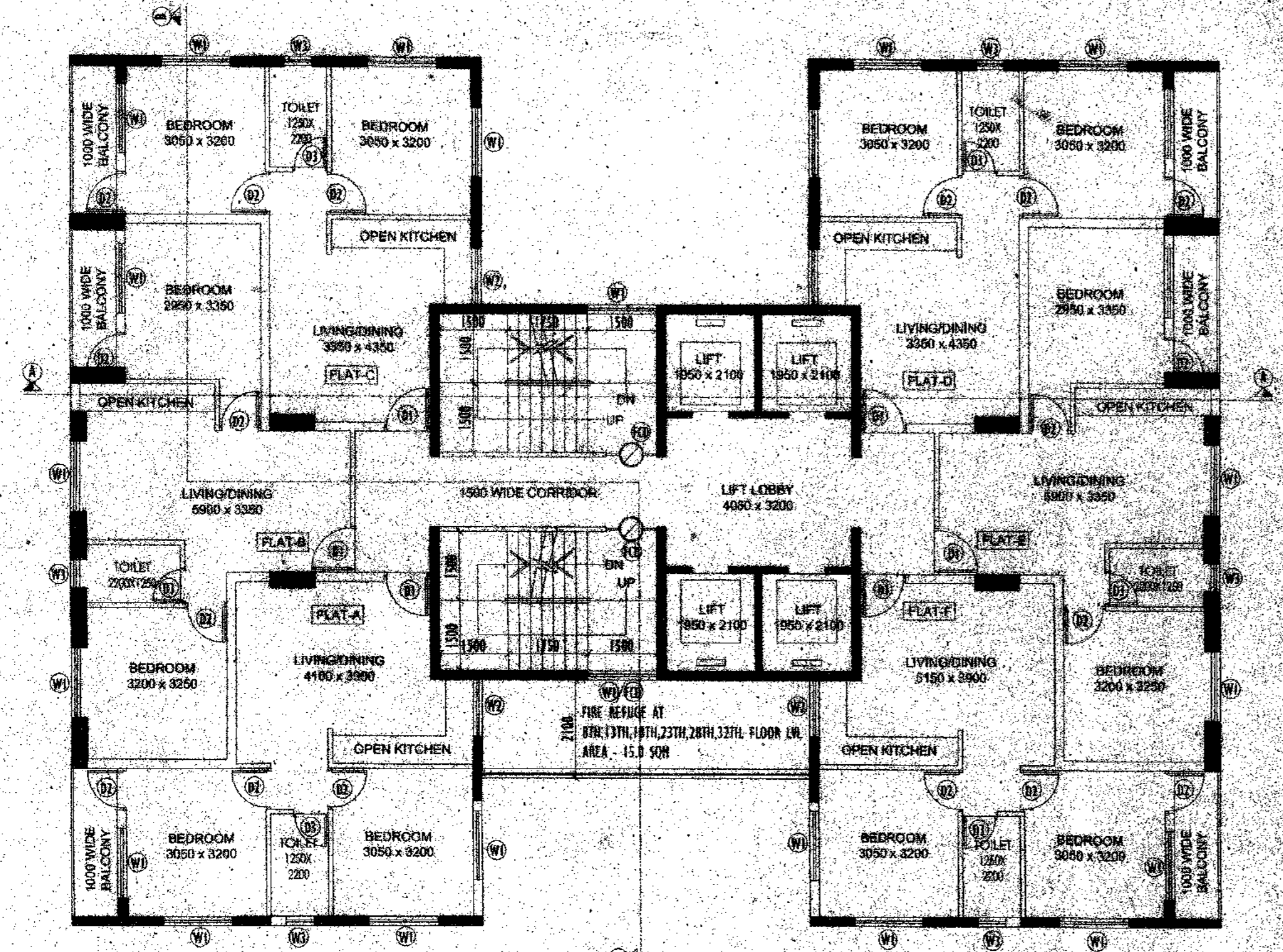

TYPICAL FLOOR PLAN (5TH - 34 TH FLOOR)
SCALE: 1:100

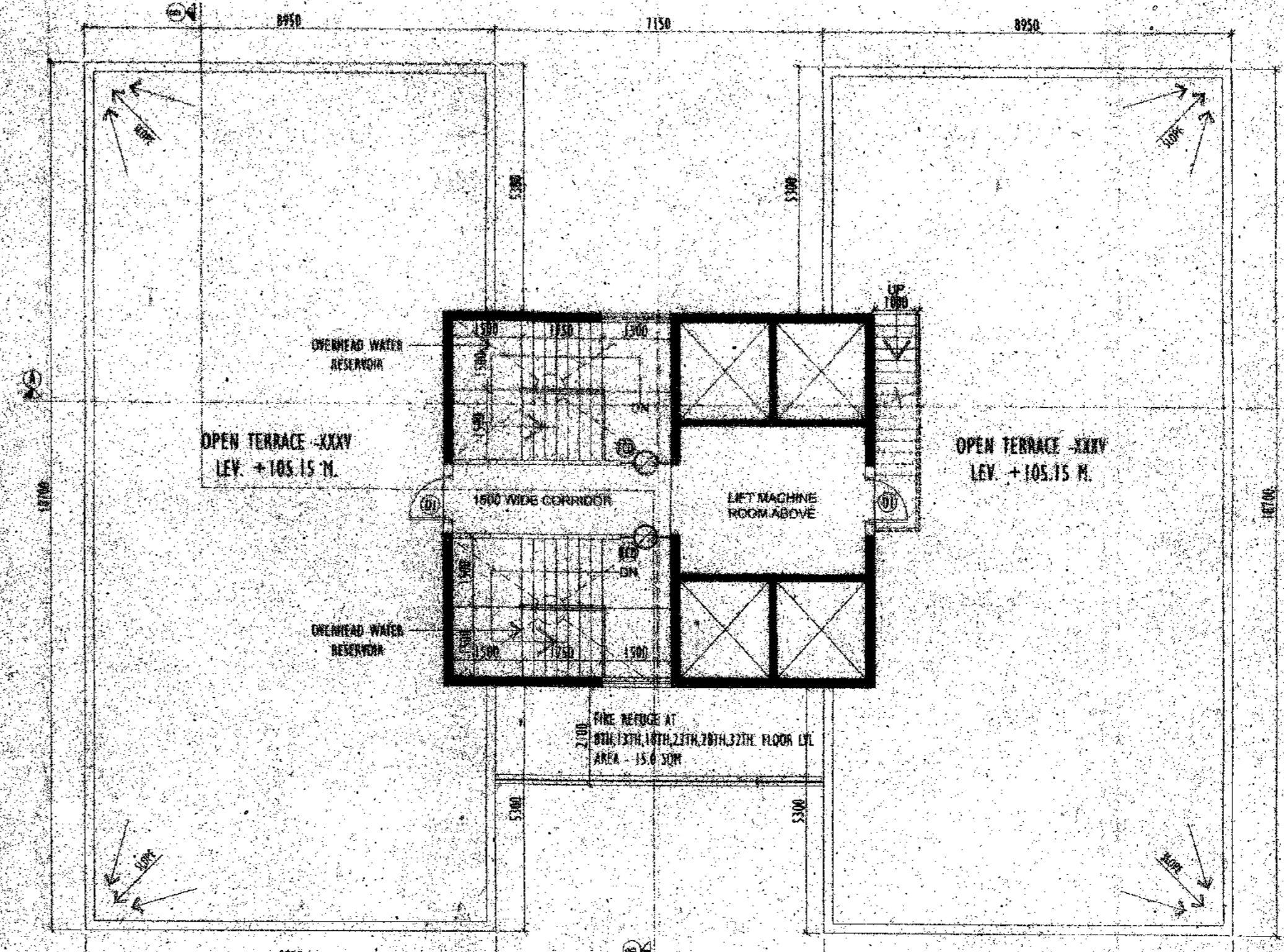

ROOF PLAN
SCALE: 1:100

BREAK UP OF TOTAL NO. OF APARTMENTS
 1. HIGHER INCOME GROUP 330 Nos. (H.I.G.)
 2. MIDDLE INCOME GROUP 50 Nos. (M.I.G.-1)
 3. MIDDLE INCOME GROUP 100 Nos. (M.I.G.-2) 130 Nos.
 4. LOWER INCOME GROUP 100 Nos. (L.I.G.)

Authorised Signatory
 RENTAL PEERLESS HOUSING DEVELOPMENT CO. LTD

PROCESSED & RECORDED BY M.S.M.
 Signature of Architectural Draftsman
 Signature of Chief Architect
 Signature of Owner
 HOUSING COMMISSION
 West Bengal Housing Board

SPECIFICATIONS:

- ALL DIMENSIONS ARE IN MILLIMETERS UNLESS OTHERWISE STATED.
- ALL EXTERNAL WALLS AND 200 P.M. ALL INTERNAL WALLS ARE 125 P.M. & 10 P.M.
- THE WIDTH OF SLAB & GIRTH SHALL BE AS PER THE PLAN OF FOUNDATION.
- WALLS SHALL BE PORTER IN & WALLS SHALL BE 150 P.M. & 125 P.M. WALLS.
- ALL R.C.C. WORK SHALL BE AS PER THE PLAN.
- GRADE OF STEEL IS 415 U.S. CODE 1786-100.
- ALL SAMPLES OF PRECAUTIONARY MEASURES SHALL BE TAKEN AT THE TIME OF CONSTRUCTION.
- OWNERS SHALL BE AS PER U.S. SPECIFICATION.

ACCEPTED WITH FULL RESPONSIBILITY THAT THE STRUCTURAL DESIGN AND DRAWINGS OF BOTH FOUNDATION AND SUPER STRUCTURE OF THE BUILDING HAS BEEN MADE BY THE ENGINEERING ALL POSSIBLE LOADS INCLUDING SEISMIC LOADS AS PER THE NATIONAL BUILDING CODE OF INDIA AND CERTIFIED THAT IT IS SAFE AND STABLE IN ALL RESPECT.

Utpal Santra
 UTPAL SANTRA
 B.C.E. M.C.E. (STRUCT)
 M.I.E. No. 222104
 1000, Park Road, Calcutta-700016
 Class-I, E.S.E. No. 184

SIGN. OF STRUCTURAL ENGINEER

I HAVE REVIEWED / CHECKED THE STRUCTURAL DRAWING AND DESIGN DETAILS OF THIS PROJECT WHICH HAS BEEN DONE COMPLYING RELEVANT U.S. CODE INCLUDING SEISMIC AND FIRE RESISTING BUILDING CODE. I CERTIFY THAT THE STRUCTURE SHALL BE SAFE & COMPLETE AGAINST ALL VERTICAL AND LATERAL LOADS AND SHALL BE FIT FOR INTENDED USE.

M.K. Roy
 M.K. ROY
 B.C.E. (Struct), M.S. TECH. (Struct), M.C.E. (Struct)
 A.M.S.E. C.E. (Struct), E.S.E. (Struct)
 Membership No. 20706900
 M.C.E. (Structural) Civil Engineer
 Class-I, E.S.E. 16

SIGN. OF STRUCTURAL REVIEWER

WE DO HEREBY UNDERTAKE WITH FULL RESPONSIBILITY THAT: (1) THE SMALL CHANGING ARCHITECT & E.S.E. DURING CONSTRUCTION. (2) I SHALL INFLUENCE THE SANCTION OF ARCHITECT & E.S.E. DURING CONSTRUCTION OF THE BUILDING. (3) PER R.S. PLAN. (4) I SHALL NOT BE RESPONSIBLE FOR STRUCTURAL LIABILITY OF THE BUILDING. (5) I SHALL NOT BE RESPONSIBLE FOR THE SANCTION OF ARCHITECT & E.S.E. DURING CONSTRUCTION OF THE BUILDING. (6) I SHALL NOT BE RESPONSIBLE FOR THE SANCTION OF ARCHITECT & E.S.E. DURING CONSTRUCTION OF THE BUILDING. (7) I SHALL NOT BE RESPONSIBLE FOR THE SANCTION OF ARCHITECT & E.S.E. DURING CONSTRUCTION OF THE BUILDING. (8) I SHALL NOT BE RESPONSIBLE FOR THE SANCTION OF ARCHITECT & E.S.E. DURING CONSTRUCTION OF THE BUILDING. (9) I SHALL NOT BE RESPONSIBLE FOR THE SANCTION OF ARCHITECT & E.S.E. DURING CONSTRUCTION OF THE BUILDING. (10) I SHALL NOT BE RESPONSIBLE FOR THE SANCTION OF ARCHITECT & E.S.E. DURING CONSTRUCTION OF THE BUILDING.

SIGN. OF OWNER

ACCEPTED WITH FULL RESPONSIBILITY THAT THE BUILDING PLAN HAS BEEN DRAWN UP AS PER THE PROVISIONS OF THE R.M.L. BUILDING RULES 2009, AS AMENDED FROM TIME TO TIME, THAT THE SITE CONDITIONS, INCLUDING THE ADJOINING HOUSING COMPLEX WITH THAT IN THIS PLAN AND IT IS BUILDABLE SITE NOT A TRAP ON FLOID OF LAND.

Subir Kumar Basu
 SUBIR KUMAR BASU
 Registered Architect
 Regid. No. - CA/78/4376

SIGN. OF ARCHITECT

DOORS AND WINDOW OPENING SCHEDULE:

DOOR / WINDOW NO.	WIDTH	HEIGHT	LINER IT	REMARKS
D01	1000	2100	2100	
D02	1000	2100	2100	
D03	900	2100	2100	
D04	750	2100	2100	
W01	1500	1500	1500	
W02	1200	1500	1500	
W03	600	1500	1500	

PROJECT TITLE:
 PROPOSED ADDITIONAL BLOCKS U/S 394 OF R.M.L. ACT 1986 AT PREM. NO. : 401 BARAKHOLA, KOL-700099, ASSESSEE NO. : 311090251252, BOROUGH - XII, WARD - 104, ON E.M. BY-PASS P.S. - PURBA JADAVPUR PREVIOUS BUILDING PERMIT NO. : 2011120320, DATED - 29.09.2011

SHEET TITLE:
 TYPICAL FLOOR & ROOF PLAN OF LIG BLOCK

ARCHITECT
 Subir Kumar Basu
 CONSULTING ARCHITECTS & ENGINEERS
 4, BROAD STREET
 CALCUTTA-700019

DRAWN BY: S.S. BIL	CHECKED BY: SUBIR KUMAR BASU	APPROVED BY: SUBIR KUMAR BASU
DATE: 13/06	SHEET NO.: 10 OF 10	SHEET SIZE: A1
DRAWING NO.: SBK/AY/072/PLAN/420/09		