

FIRST FLOOR PLAN

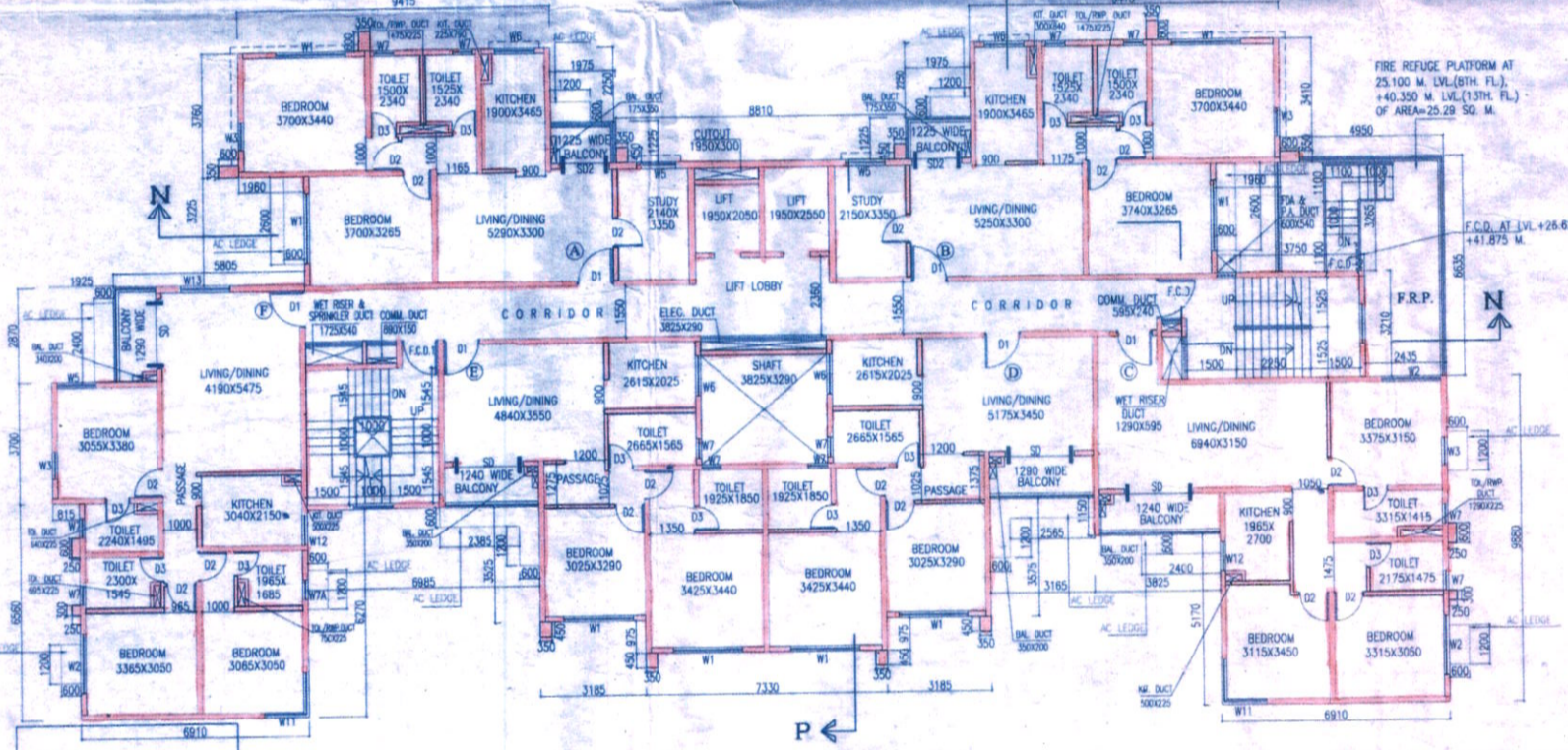

TYPICAL FLOOR PLAN (2ND-16TH)

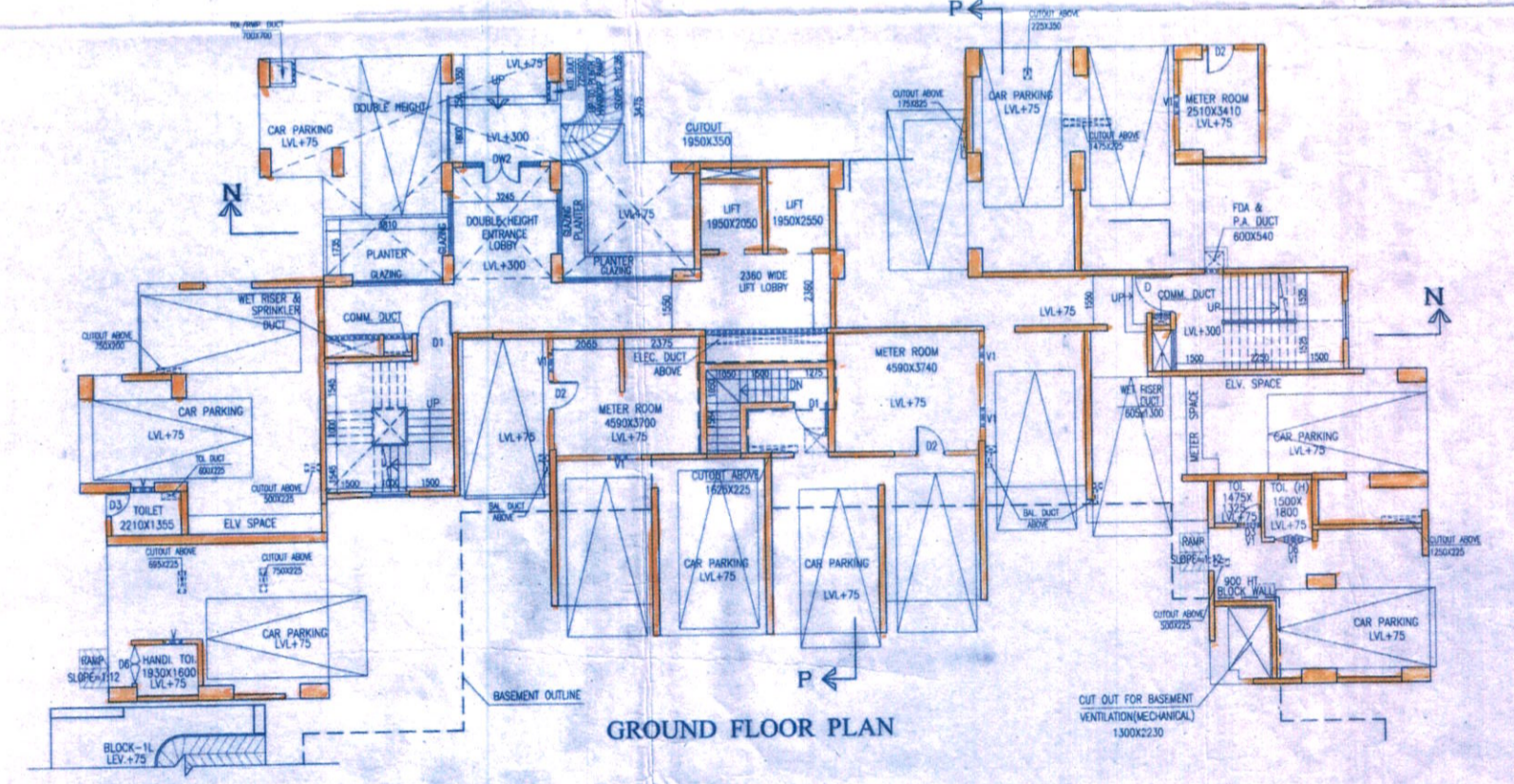

GROUND FLOOR PLAN

SCHEDULE OF DOORS & WINDOWS

NO.	SYLL.	LANTIL	SIZE
D1	-	2150	1200X2150
D2	-	2150	1100X2150
D3	-	2150	900X2150
D4	-	2150	1000X2150
D5	-	2150	600X2150
D6	-	2150	1300X2150
D7	-	2150	1200X2150
D8	-	2450	1800X2450
D9	-	2450	2400X2450
F.C.D.1	-	2150	1200X2150
F.C.D.2	-	2150	1100X2150
SD	-	2150	1000X2150
SD1	-	2150	1000X2150
SD2	-	2150	1500X2150
SD3	-	2150	1350X2150
SD4	-	2150	1200X2150
W1/W1A	350	2150	2100X1800
W2	350	2150	1800X1800
W3	350	2150	1800X1800
W4	350	2150	1800X1800
W5	350	2150	1350X1800
W6	350	2150	1200X1800
W7	1250	2150	1200X1050
W8	750	2150	600X900
W9	750	2150	2200X1400
W10	750	2150	1800X1400
W11	300	2150	1300X1800
W12	1100	2150	1300X1800
W13	330	2150	1500X1800
W14	330	2150	1325X1800
CO.001.02.1	AS PER ELEVATION		

CERTIFICATE OF STRUCTURAL STABILITY

WE HEREBY CERTIFY THAT THE FOUNDATION AND SUPERSTRUCTURE OF THE BUILDING PROPOSED FOR CONSTRUCTION ON PLOT 4 (OLD NO. 1290) WARD NO. 15 (OLD NO. 31/28) HAVE BEEN DESIGNED BY ME/US WILL MAKE SUCH FOUNDATION & SUPER STRUCTURE SAFE IN ALL RESPECT INCLUDING THE CONSIDERATION OF BEARING CAPACITY & SETTLEMENT OF SOIL ETC.

JAY PRAKASH DHARAT KUMAR AGRAWAL
B. Arch., A.I.A.
Reg. No. CA / 89 / 10088
ARCHITECT (S.L. NO. - 32(A))

SIGNATURE OF ARCHITECT

Sanjay Kumar Dubey
SANJAY KUMAR DUBEY
Structural Engineer, ESE-7142
KOLKATA MUNICIPAL CORPORATION

SIGNATURE OF STRUCTURAL ENGG.

Bhramar Kumar Mitra
BHARAM KUMAR MITRA, B.E. (ENV)
GEO-TECHNICAL ENGINEER
ENROLLMENT NO. 0769-REG-001/19918

SIGN OF GEO-TECH. ENGG.

B. C. BARMAN, IAS
B. C. BARMAN, IAS
Commissioner-cum-Chief
Dept. of L & R and R. & R.
Govt. of W. B.

SIGNATURE OF OWNER

JAY PRAKASH DHARAT KUMAR AGRAWAL
B. Arch., A.I.A.
Reg. No. CA / 89 / 10088
ARCHITECT (S.L. NO. - 32(A))

SIGNATURE OF ARCHITECT

Sanjay Kumar Dubey
SANJAY KUMAR DUBEY
Structural Engineer, ESE-7142
KOLKATA MUNICIPAL CORPORATION

SIGNATURE OF STRUCTURAL ENGG.

Bhramar Kumar Mitra
BHARAM KUMAR MITRA, B.E. (ENV)
GEO-TECHNICAL ENGINEER
ENROLLMENT NO. 0769-REG-001/19918

SIGN OF GEO-TECH. ENGG.

TITLE :
GROUND FLOOR, FIRST FLOOR PLAN AND TYPICAL FLOOR PLAN (2ND - 16TH) BLOCK 11

PROJECT :
REVISED PLAN OF RESIDENTIAL DEVELOPMENT AT PREMISES NO. 561, BONHOOGLY ARABLE LAND, HOLDING NO. 4 (OLD NO. 1290), WARD NO. 15 (OLD NO. 31/28), DIST. NORTH 24 PARAGANAS, UNDER BARANAGAR MUNICIPALITY, FOR R.R. & R. DEPARTMENT, GOVT. OF W.B. (BONHOOGLY TENEMENT SCHEME) IN THE CONTINUATION OF OLD BUILDING PERMIT NO. BSP/W/2381, DTD. 12.01.09. & SUBSEQUENTLY SANCTIONED FURTHER BUILDING PERMIT NO. PWBS/957/15, DATED 10.12.2014 AND FURTHER SANCTIONED VIDE BUILDING PERMIT NO. PWBS/160/15 DATED 24.10.2016 & PARTIAL COMPLETION CERTIFICATE ISSUED VIDE MEMO NO. BMP/W/269/15, DATED 05.01.17 FOR L.I.G. BLOCK A.B.C. D & CLUB COMMUNITY.

ARCHITECTS

AGRAWAL & AGRAWAL
BARODA & KOLKATA

SCALE	DATE	DEALT	CHECKED
1:100	1.11.2017	DIVYA	KAUSHK

A-32

A-32
Sanctioned by the Councilors at
their meeting held on 10/5/18
Vide Item No. 5(v)
2-177

Information should be given
to the office before execution

6. 11/15/18. typ II (2017/16) Na

Any deviation or alteration
requires prior sanction of
the Municipal Authority



Assistant Engineer
P.W. Department
Baranagar Municipality

जनसुमोहित मजरा

SANCTIONED

Chairman
Baranagar Municipality

शेड नं. नि. उपवि. / पं. नि. 116/15
तारीख 11.05.18