

TYPICAL FLOOR PLAN (2ND. - 16TH.)

SCHEDULE OF DOORS & WINDOWS			
NO.	SILL	LINTEL	SIZE
D	---	2150	1200X2150
D1	---	2150	1100X2150
D2	---	2150	900X2150
D3	---	2150	750X2150
D4	---	2150	1000X2150
D5	---	2150	600X2150
D6	---	2150	1500X2150
D7	---	2150	1200X2150
D8	---	2450	1800X2450
DW	---	2450	2400X2450
F.C.D.	---	2150	1200X2150
F.C.D.1	---	2150	1100X2150
F.C.D.2	---	2150	1000X2150
SD	---	2150	2100X2150
SD1	---	2150	1800X2150
SD2	---	2150	1500X2150
SD3	---	2150	1300X2150
SD4	---	2150	1200X2150
W1/W1A	350	2150	2100X1800
W2	350	2150	1800X1800
W3	350	2150	850X1800
W4	350	2150	1350X1800
W5	350	2150	1200X1800
W6	1100	2150	1200X1050
W7	1250	2150	600X800
W8	750	2150	2200X1400
W9	750	2150	1800X1400
W10	750	2150	1000X1400
W11	350	2150	1360X1800
W12	1100	2150	900X1050
W13	350	2150	1500X1800
W14	350	2150	1325X1800
CG.CG.10.2	AS PER ELEVATION		

**CERTIFICATE OF STRUCTURAL STABILITY**

WE HEREBY CERTIFY THAT THE FOUNDATION AND SUPERSTRUCTURE OF THE BUILDING PROPOSED FOR CONSTRUCTION ON PLOT 4 (OLD NO. 1290) WARD NO. 15 (OLD NO. 31/29) HAVE BEEN SO DESIGNED BY ME/US WILL MAKE SUCH FOUNDATION & SUPER STRUCTURE SAFE IN ALL RESPECT INCLUDING THE CONSIDERATION OF BEARING CAPACITY & SETTLEMENT OF SOIL ETC.

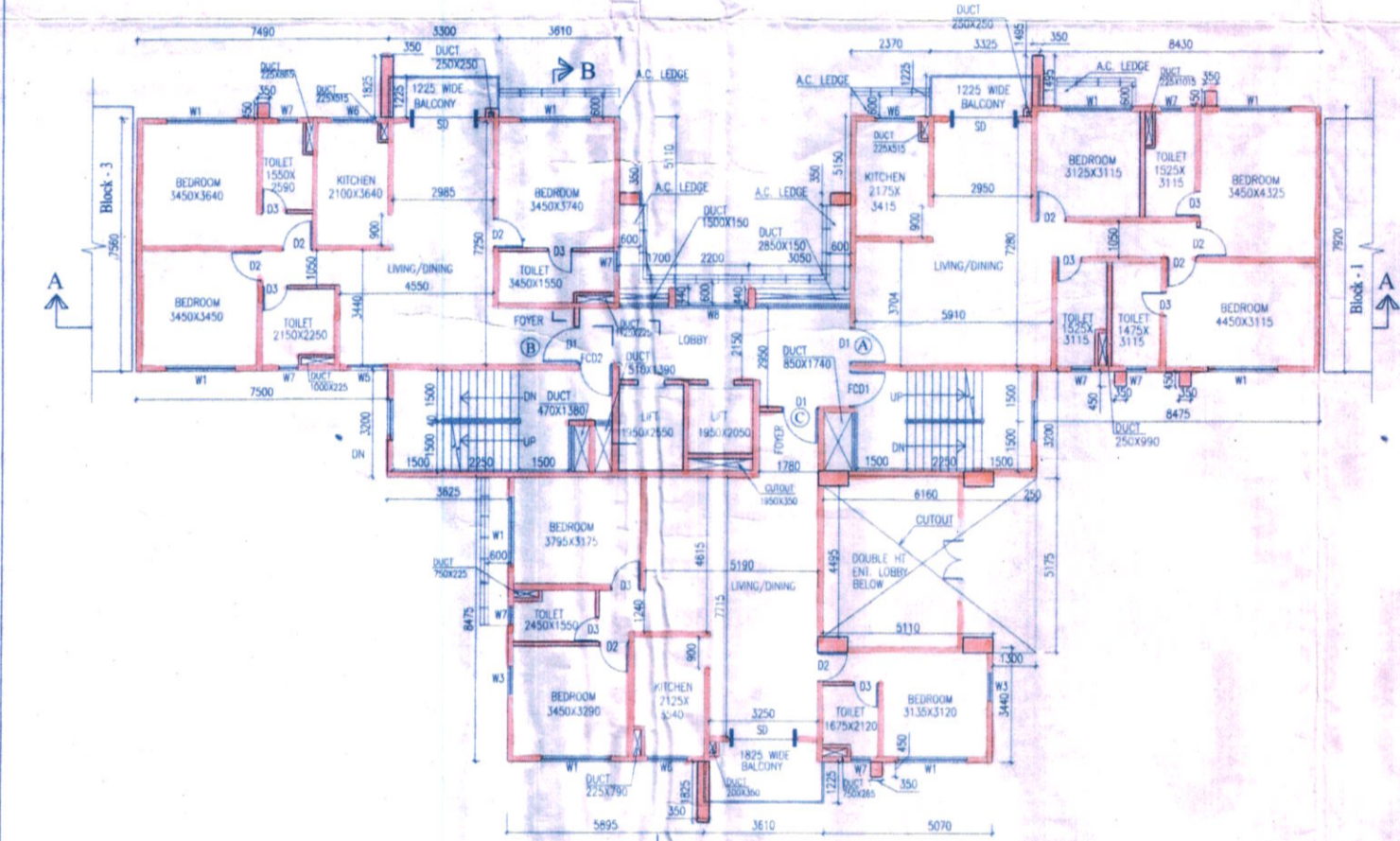

1ST. FLOOR PLAN

JAY PRAKASH BHARAT KUMAR AGRAWAL  
B. Arch., A.I.A.  
Reg. No. CA / 88 / 10098  
ARCHITECT (S.L. NO. - 32/A)  
SIGNATURE OF ARCHITECT

*Sanjay Kumar Dubey*  
SANJAY KUMAR DUBEY  
Structural Engineer, ESE-1/142  
KOLKATA MUNICIPAL CORPORATION  
SIGNATURE OF STRUCTURAL ENGG.

*Bhisham Kumar Estha*  
BHISHAM KUMAR ESTHA, B.E. (GATE)  
+ GEO-TECHNICAL ENGINEER  
ENROLLMENT NO. 0118-INDIA/0101016  
SIGN OF GEO-TECH ENGG.

*B. C. BARMAN, IAS*  
B. C. BARMAN, IAS  
Commissioner-in-Charge  
Dept. of L & R and R. R. & R.  
Govt. of W. B.  
SIGNATURE OF OWNER

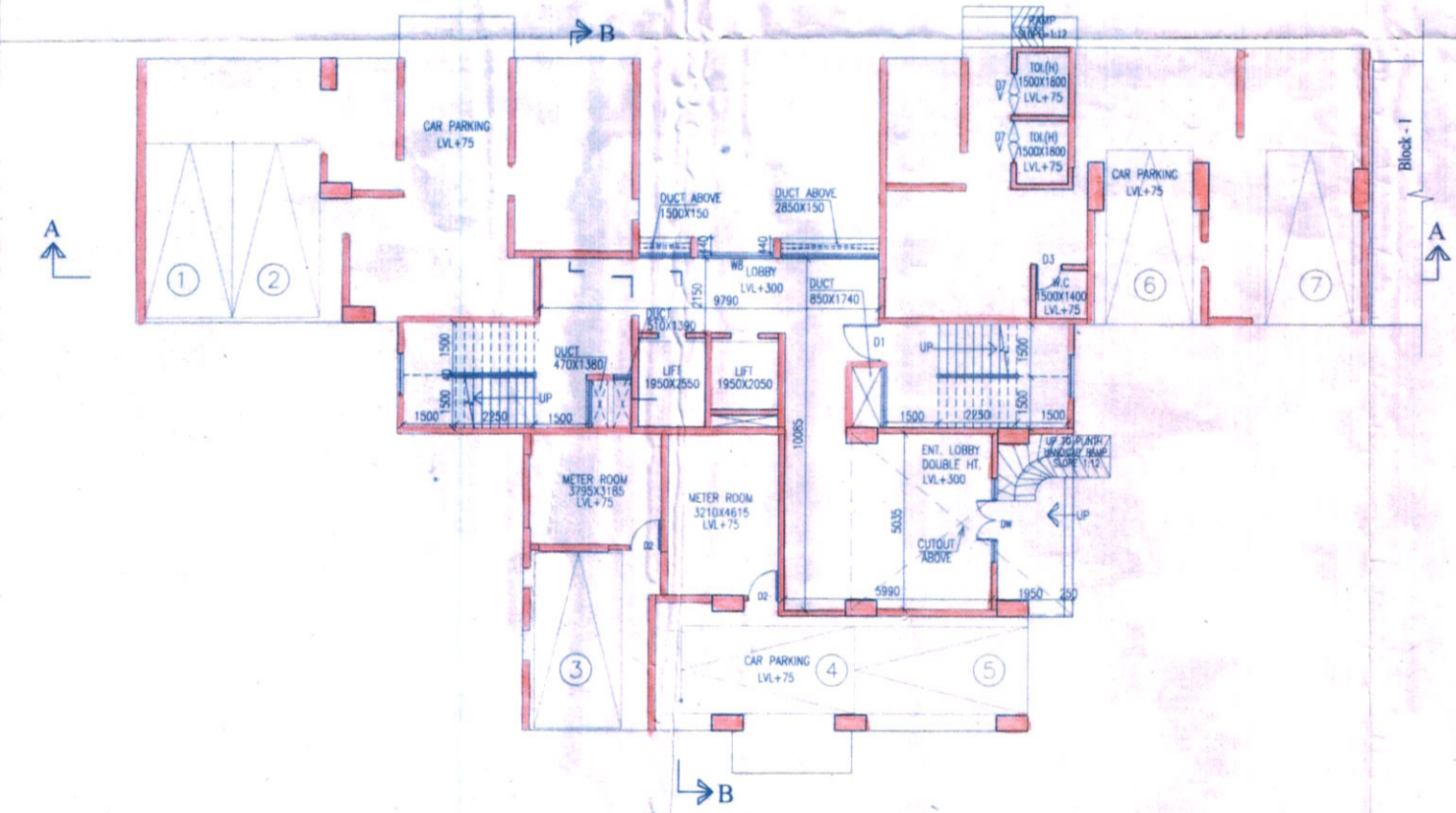

GROUND FLOOR PLAN

JAY PRAKASH BHARAT KUMAR AGRAWAL  
B. Arch., A.I.A.  
Reg. No. CA / 88 / 10098  
ARCHITECT (S.L. NO. - 32/A)  
SIGNATURE OF ARCHITECT

*Sanjay Kumar Dubey*  
SANJAY KUMAR DUBEY  
Structural Engineer, ESE-1/142  
KOLKATA MUNICIPAL CORPORATION  
SIGNATURE OF STRUCTURAL ENGG.

*Bhisham Kumar Estha*  
BHISHAM KUMAR ESTHA, B.E. (GATE)  
+ GEO-TECHNICAL ENGINEER  
ENROLLMENT NO. 0118-INDIA/0101016  
SIGN OF GEO-TECH ENGG.

TITLE :-  
GROUND FLOOR PLAN, FIRST FLOOR PLAN, TYPICAL FLOOR PLAN (2ND. - 16TH.)

PROJECT :-  
REVISED PLAN OF RESIDENTIAL DEVELOPMENT AT PREMISES NO. 561, BONHOOGLY ARABLE LAND, HOLDING NO. 4 (OLD NO. 1290), WARD NO. 15 (OLD NO. 31/29), DIST. NORTH 24 PARAGANAS, UNDER BARANAGAR MUNICIPALITY, FOR R.R. & R.DEPARTMENT, GOVT. OF W. B. (BONHOOGLY TENEMENT SCHEME) IN THE CONTINUATION OF OLD BUILDING PERMIT NO. BSPW/372/31, DTD. 12.01.06, & SUBSEQUENTLY SANCTIONED VIDE BUILDING PERMIT NO. PW/BS-337/15, DATED 10.12.2014 AND FURTHER SANCTIONED VIDE BUILDING PERMIT NO. PW/BS/160/15 DATED 24.10.2016 & PARTIAL COMPLETION CERTIFICATE ISSUED VIDE MEMO NO. BMPW/CC/249/15, DATED 05.01.17 FOR L.L.G. BLOCK A,B,C,D & CLUB COMMUNITY.

ARCHITECTS			
AGRAWAL & AGRAWAL			
BARODA & KOLKATA			
SCALE	DATE	DEALT	CHECKED
1 : 100	1.11.2017	FATMA	KAUSHIK

AL.

Sanctioned by the Councillors at  
their meeting held on 10/12/18  
Vide Item No. 5114

Information should be given  
to the office before execution

Any deviation or alteration  
requires prior sanction of  
the Municipal Authority

BL-1B,



F/W 202 to 18th  
f/w

Assistant Engineer  
P.W. Department  
Baranagar Municipality

**SANCTIONED**

অনুমোদিত নক্সা

Chairman  
Baranagar Municipality

ইং মহা নি. কনস্ট./সি.এ. 16/15  
তারিখ 11.05.18