

SCHEDULE OF DOORS & WINDOWS			
NO.	SILL	LINTEL	SIZE
D		2150	1200X2150
D1		2150	1100X2150
D2		2150	900X2150
D3		2150	750X2150
D4		2150	1000X2150
D5		2150	800X2150
D6		2150	1800X2150
D7		2150	1300X2150
D8		2150	1800X2450
D9		2150	2400X2450
D10		2150	2400X2450
F.C.D.		2150	1200X2150
F.C.D.1		2150	1100X2150
F.C.D.2		2150	1000X2150
S0		2150	2100X2150
S01		2150	1600X2150
S02		2150	1600X2150
S03		2150	1350X2150
S04		2150	1200X2150
W1/W1A	300	2150	2100X1800
W2	350	2150	1800X1800
W3	350	2150	850X1800
W4	350	2150	1350X1800
W5	250	2150	1200X1800
W6	1100	2150	1200X1050
W7	1250	2150	800X900
W8	750	2150	2200X1400
W9	750	2150	1800X1400
W10	750	2150	1000X1400
W11	350	2150	1350X1800
W12	1100	2150	900X1050
W13	350	2150	1600X1800
W14	350	2150	1350X1800
CG.08.1.05.2	AS PER ELEVATION		

CERTIFICATE OF STRUCTURAL STABILITY

WE HEREBY CERTIFY THAT THE FOUNDATION AND SUPERSTRUCTURE OF THE BUILDING PROPOSED FOR CONSTRUCTION ON PLOT 4 (OLD NO. 1280) WARD NO. 15 (OLD NO. 3129) HAVE BEEN SO DESIGNED BY ME/US WILL MAKE SUCH FOUNDATION & SUPER STRUCTURE SAFE IN ALL RESPECT INCLUDING THE CONSIDERATION OF BEARING CAPACITY & SETTLEMENT OF SOIL etc.

JAY PRAKASH BHARAT KUMAR AGRAWAL
B. Arch., A.I.I.A.
Reg. No. CA/86/1008
ARCHITECT (G.L. NO. - 3241)

SIGNATURE OF ARCHITECT

[Signature]

SANJAY KUMAR DUBEY
Structural Engineer, ESE-1143
KOLKATA MUNICIPAL CORPORATION

SIGNATURE OF STRUCTURAL ENGG.

[Signature]

BHARAT BHARAT MITTA, M. Tech.
GEO-TECHNICAL ENGINEER
ENROLLMENT NO. 6124-SDG/09/2009

SIGN OF GEO-TECH ENGG.

B. C. BARMAN, IAS
Commissioner in Charge
Dept. of L & I, W.B. R.R.
Dist. of W.B.

SIGNATURE OF OWNER

JAY PRAKASH BHARAT KUMAR AGRAWAL
B. Arch., A.I.I.A.
Reg. No. CA/86/1008
ARCHITECT (G.L. NO. - 3241)

SIGNATURE OF ARCHITECT

[Signature]

SANJAY KUMAR DUBEY
Structural Engineer, ESE-1143
KOLKATA MUNICIPAL CORPORATION

SIGNATURE OF STRUCTURAL ENGG.

[Signature]

BHARAT BHARAT MITTA, M. Tech.
GEO-TECHNICAL ENGINEER
ENROLLMENT NO. 6124-SDG/09/2009

SIGN OF GEO-TECH ENGG.

TITLE -
GROUND FLOOR PLAN, FIRST FLOOR PLAN, TYPICAL FLOOR PLAN (2ND. - 16TH.)

PROJECT -
REVISED PLAN OF RESIDENTIAL DEVELOPMENT AT PREMISES NO. 561, BONHOOGLY ARABLE LAND, HOLDING NO. 4 (OLD NO. 1290), WARD NO. 15 (OLD NO. 3129), DIST. NORTH 24 PARAGANAS, UNDER BARANAGAR MUNICIPALITY, FOR R.R. & R.D. DEPARTMENT, GOVT. OF W.B. (BONHOOGLY TENEMENT SCHEME) IN THE CONTINUATION OF OLD BUILDING PERMIT NO. BSPW/72/31, DTD. 12.01.09 & SUBSEQUENTLY SANCTIONED WIDE BUILDING PERMIT NO. PWBS/35/75, DATED 10.12.2014 AND FURTHER SANCTIONED WIDE BUILDING PERMIT NO. PWBS/160/15 DATED 24.10.2016 & PARTIAL COMPLETION CERTIFICATE ISSUED WIDE MEMO NO. BHPW/CC/249/15, DATED 05.01.17 FOR L.I.G. BLOCK A, B, C, D & CLUB COMMUNITY.

ARCHITECTS			
AGRAWAL & AGRAWAL			
BARODA		KOLKATA	
SCALE	DATE	DEALT	CHECKED
1 : 100	1.11.2017	FATMA	KAUSHIK

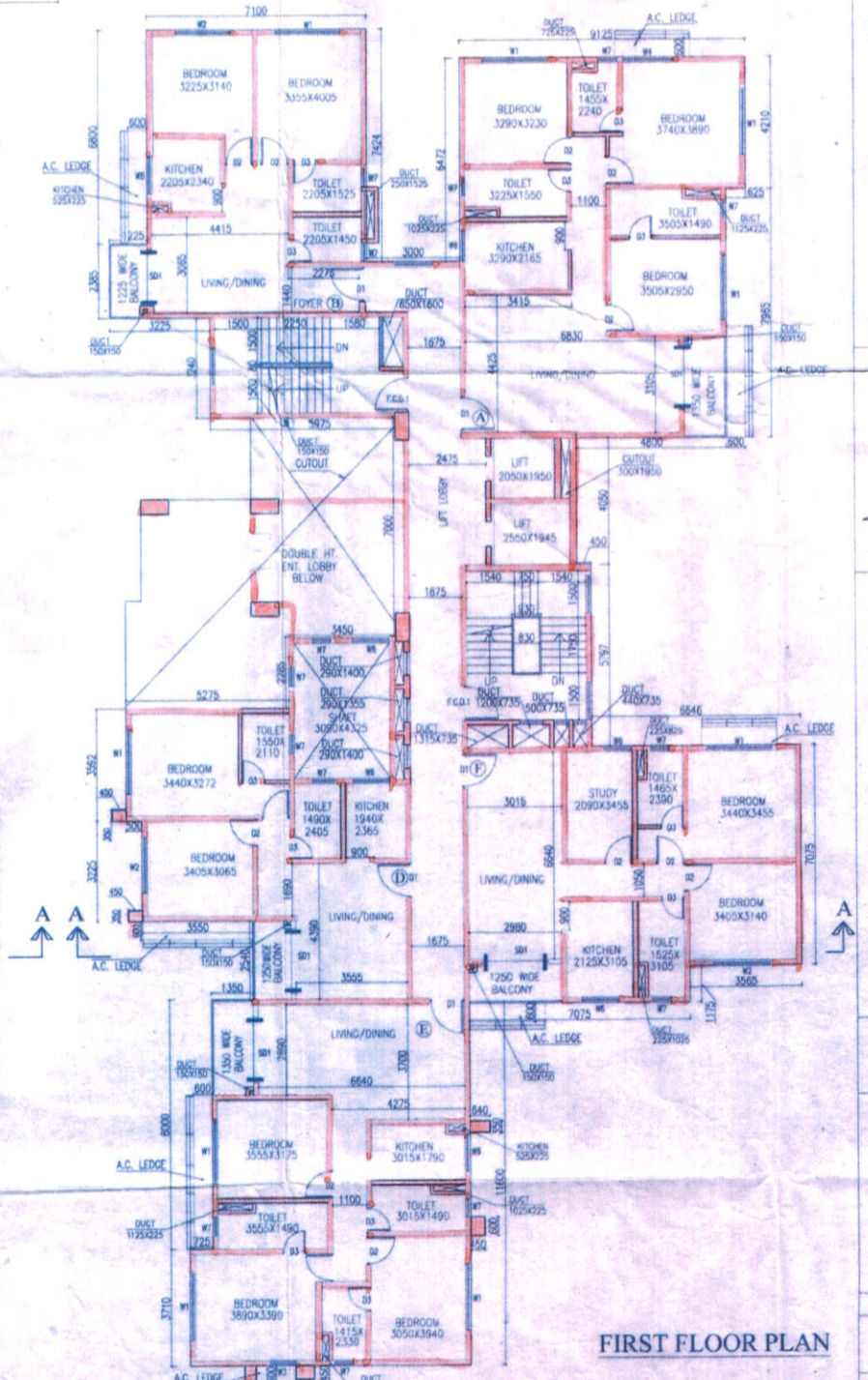
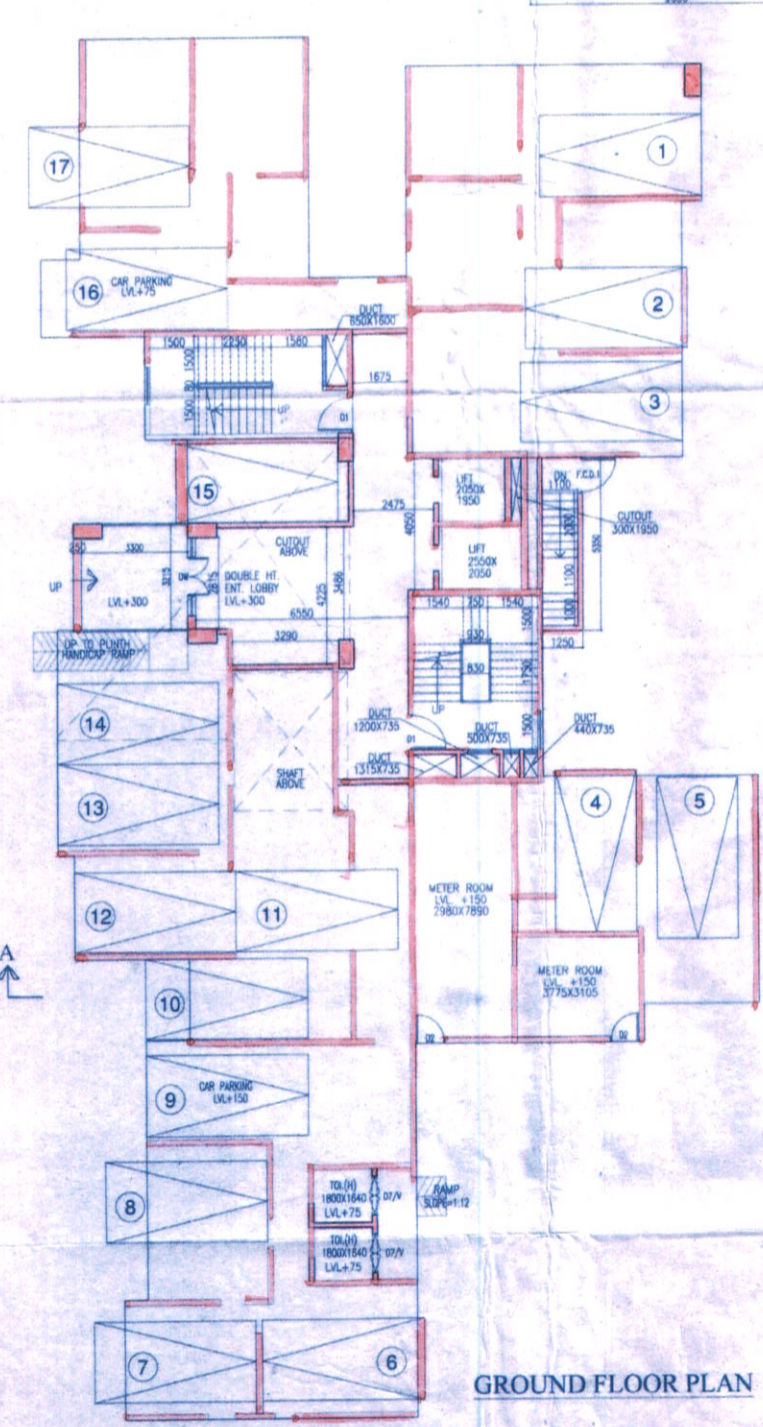

A-10

Sanctioned by the Councilors at their meeting held on 13/8/18

Vide Item No. 5 (iv)

Information should be given to the office before sanction

SLID

Any deviation or alteration requires prior sanction of the Municipal Authority

Assistant Engineer
P.W. Department
Baranagar Municipality



अनुमोदित मज्जा

दिनांक 11.08.18

SANCTIONED

Chairman
Baranagar Municipality