

1ST. FLOOR PLAN

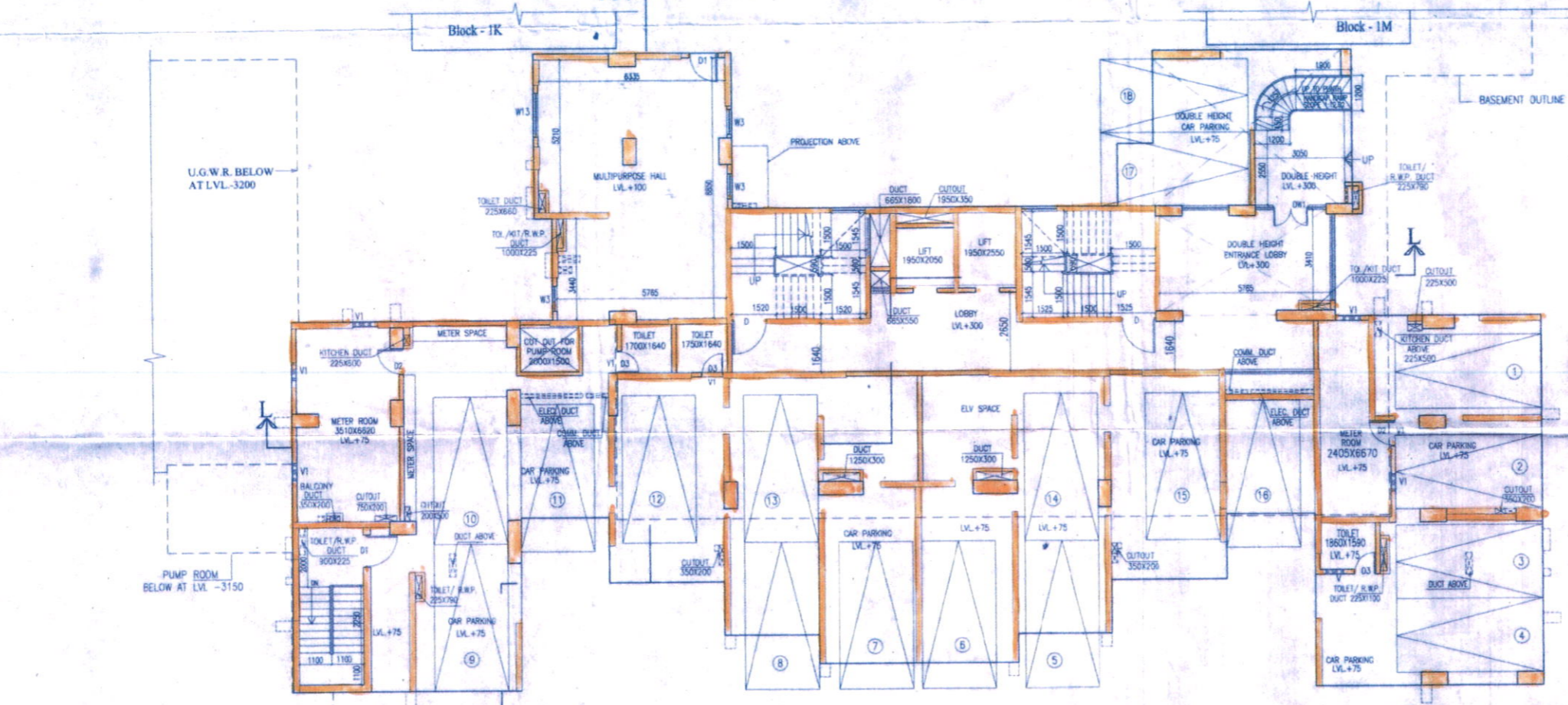

GROUND FLOOR PLAN

SCHEDULE OF DOORS & WINDOWS

NO.	STILL	L/INTEL	SIZE
D		2150	1200X2150
D1		2150	1100X2150
D2		2150	900X2150
D3		2150	750X2150
D4		2150	1000X2150
D5		2150	800X2150
D6		2150	1500X2150
D7		2150	1200X2150
D8		2450	1800X2450
DW		2450	2400X2450
F.C.D		2150	1200X2150
F.C.D.1		2150	1100X2150
F.C.D.2		2150	1000X2150
SD		2150	2100X2150
SD1		2150	1800X2150
SD2		2150	1500X2150
SD3		2150	1350X2150
SD4		2150	1200X2150
W1/W1A	350	2150	2100X1800
W2	350	2150	1800X1800
W3	350	2150	850X1800
W4	350	2150	1350X1800
W5	350	2150	1200X1800
W6	1100	2150	1200X1050
W7	1250	2150	600X900
W8	750	2150	2200X1400
W9	750	2150	1800X1400
W10	750	2150	1000X1400
W11	350	2150	1360X1800
W12	1100	2150	1360X1800
W13	350	2150	900X1050
W14	350	2150	1500X1800
W14	350	2150	1325X1800

AS PER ELEVATION

CERTIFICATE OF STRUCTURAL STABILITY

WE HEREBY CERTIFY THAT THE FOUNDATION AND SUPERSTRUCTURE OF THE BUILDING PROPOSED FOR CONSTRUCTION ON PLOT 4 (OLD NO. 1290) WARD NO. 15 (OLD NO. 31/29) HAVE BEEN SO DESIGNED BY ME/US WILL MAKE SUCH FOUNDATION & SUPER STRUCTURE SAFE IN ALL RESPECT INCLUDING THE CONSIDERATION OF BEARING CAPACITY & SETTLEMENT OF SOIL ETC.

JAY PRAKASH BHARAT KUMAR AGRAWAL  
B. Arch., A.I.I.A.  
Reg. No. CA/05/10098  
ARCHITECT SL. NO. - 32(A)

SIGNATURE OF ARCHITECT

*Sanjay Kumar Dubey*  
SANJAY KUMAR DUBEY  
Structural Engineer, ESE-1/142  
KOLKATA MUNICIPAL CORPORATION

SIGNATURE OF STRUCTURAL ENGG.

*Shyamal Kumar Mitra*  
SHYAMAL KUMAR MITRA, B.E. (CIVIL)  
GEO-TECHNICAL ENGINEER  
ENROLLMENT NO. 01ER-HIDCO/09/00010

SIGN OF GEO-TECH. ENGG.

*B. C. Barman*  
B. C. BARMAN, IAS  
Commissioner-in-Charge  
Dept. of L. & R. and B. R. & R.  
Govt. of W. B.

SIGNATURE OF OWNER

JAY PRAKASH BHARAT KUMAR AGRAWAL  
B. Arch., A.I.I.A.  
Reg. No. CA/05/10098  
ARCHITECT SL. NO. - 32(A)

SIGNATURE OF ARCHITECT

*Sanjay Kumar Dubey*  
SANJAY KUMAR DUBEY  
Structural Engineer, ESE-1/142  
KOLKATA MUNICIPAL CORPORATION

SIGNATURE OF STRUCTURAL ENGG.

*Shyamal Kumar Mitra*  
SHYAMAL KUMAR MITRA, B.E. (CIVIL)  
GEO-TECHNICAL ENGINEER  
ENROLLMENT NO. 01ER-HIDCO/09/00010

SIGN OF GEO-TECH. ENGG.

TITLE :-  
GROUND FLOOR PLAN, 1ST. FLOOR PLAN BLOCK 1L

PROJECT :-  
REVISED PLAN OF RESIDENTIAL DEVELOPMENT AT PREMISES NO. 561, BONHOOGLY ARABLE LAND, HOLDING NO. 4 (OLD NO. 1290), WARD NO. 15 (OLD NO. 31/29), DIST. NORTH 24 PARAGANAS, UNDER BARANAGAR MUNICIPALITY, FOR R.R. & R.D. DEPARTMENT, GOVT. OF W.B. (BONHOOGLY TENEMENT SCHEME) IN THE CONTINUATION OF OLD BUILDING PERMIT NO. BSPW/372/31, DTD. 12.01.09. & SUBSEQUENTLY SANCTIONED VIDE BUILDING PERMIT NO. PWBS/357/15, DATED 10.12.2014 AND FURTHER SANCTIONED VIDE BUILDING PERMIT NO. PWBS/160/15 DATED 24.10.2016 & PARTIAL COMPLETION CERTIFICATE ISSUED VIDE MEMO NO. BMPW/CC/249/15, DATED 05.01.17 FOR L.I.G. BLOCK A,B,C, D & CLUB COMMUNITY.

ARCHITECTS

AGRAWAL & AGRAWAL  
BARODA & KOLKATA

SCALE	DATE	DEALT	CHECKED
1 : 100	1.11.2017	FATMA	KAUSHIK

Sanctioned by the Councilors at  
their meeting held on 19/2/18  
Vide Item No. F(iv)

Intimation should be given  
to the office before execution



Any deviation or alteration  
requires prior sanction of  
the Municipal Authority

A-30  
BL-14  
Sr Floor L 1st Fl Plan.

*[Signature]*  
Assistant Engineer  
P.W. Department  
Baranagar Municipality

जनमोलेन मन्त्रा  
16/15  
11.05.18

**SANCTIONED**  
*[Signature]*  
Chairman  
Baranagar Municipality