

LATITUDE- 22.389829
 LONGITUDE- 87.742474

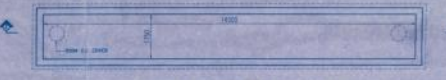

U.S.M. FOR DOMESTIC TANK CAPACITY 25 KL
 SCALE: 1:1000

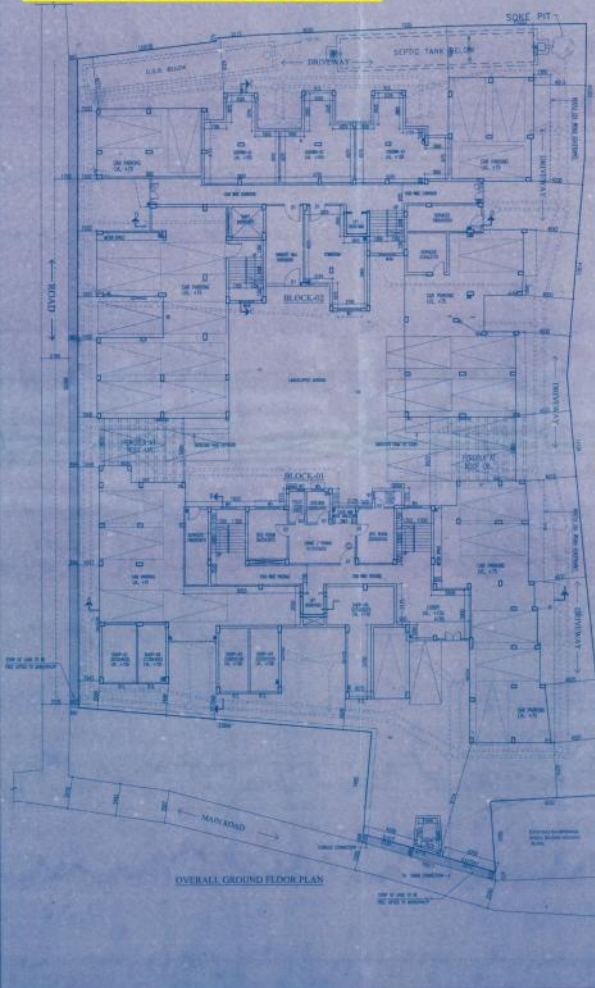
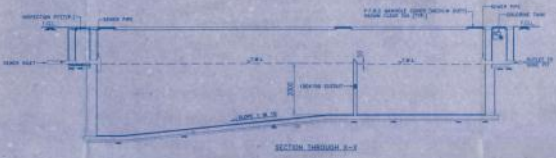

CONSTRUCTION DETAILS			
NO.	SL.	LEVEL	REMARKS
R1	00	2.100	REF. 2.100
R2	00	2.100	REF. 2.100
R3	00	2.100	REF. 2.100
R4	00	2.100	REF. 2.100
R5	00	2.100	REF. 2.100
R6	00	2.100	REF. 2.100
R7	00	2.100	REF. 2.100
R8	00	2.100	REF. 2.100
R9	00	2.100	REF. 2.100
R10	00	2.100	REF. 2.100
R11	00	2.100	REF. 2.100
R12	00	2.100	REF. 2.100
R13	00	2.100	REF. 2.100
R14	00	2.100	REF. 2.100
R15	00	2.100	REF. 2.100
R16	00	2.100	REF. 2.100
R17	00	2.100	REF. 2.100

1. NET TOTAL AREA OF LAND = 208.77 SQ.M. (ACRES) = 208.77 SQ.M. (ACRES)	
2. AREA OF STAFF OF LAND TO BE USED = 41.48 SQ.M. (ACRES) (NET AREA)	
3. NET LAND AREA = 208.77 SQ.M. (ACRES)	
4. PROPOSED BUILT UP AREA = 4791.98 SQ.M. (ACRES)	
5. FLOOR AREA	
6. FLOOR AREA	
7. FLOOR AREA	
8. FLOOR AREA	
9. FLOOR AREA	
10. FLOOR AREA	
11. FLOOR AREA	
12. FLOOR AREA	
13. FLOOR AREA	
14. FLOOR AREA	
15. FLOOR AREA	
16. FLOOR AREA	
17. FLOOR AREA	

CERTIFICATE OF COMPLIANCE
 I hereby certify that the above mentioned building has been constructed in accordance with the approved plans and specifications and that it is fit for the purpose intended and that it complies with all the requirements of the Building Act, 1989 and the Building Regulations, 1997 and the rules and regulations thereunder and that it is fit for the purpose intended and that it complies with all the requirements of the Building Act, 1989 and the Building Regulations, 1997 and the rules and regulations thereunder.

CERTIFICATE OF STRUCTURAL STABILITY
 I hereby certify that the above mentioned building has been constructed in accordance with the approved plans and specifications and that it is fit for the purpose intended and that it complies with all the requirements of the Building Act, 1989 and the Building Regulations, 1997 and the rules and regulations thereunder.

STATEMENT OF ENGINEERING SOFTWARE
 I hereby certify that the above mentioned building has been constructed in accordance with the approved plans and specifications and that it is fit for the purpose intended and that it complies with all the requirements of the Building Act, 1989 and the Building Regulations, 1997 and the rules and regulations thereunder.

PROJECT:
 ARCHITECTURAL DESIGN AND CONSTRUCTION OF A BUILDING FOR THE PURPOSE OF OFFICE USE. The building is situated at the corner of Main Road and Street No. 1, Block No. 1, Sector No. 1, City of Patna, Bihar, India.

DESIGNER:
 Mr. [Name], Civil Engineer, Patna, Bihar, India.

DATE: 22/12/2019
SCALE: 1:1000

