

PART PLAN OF LIFT MACHINE ROOM & OVERHEAD WATER RESERVOIR

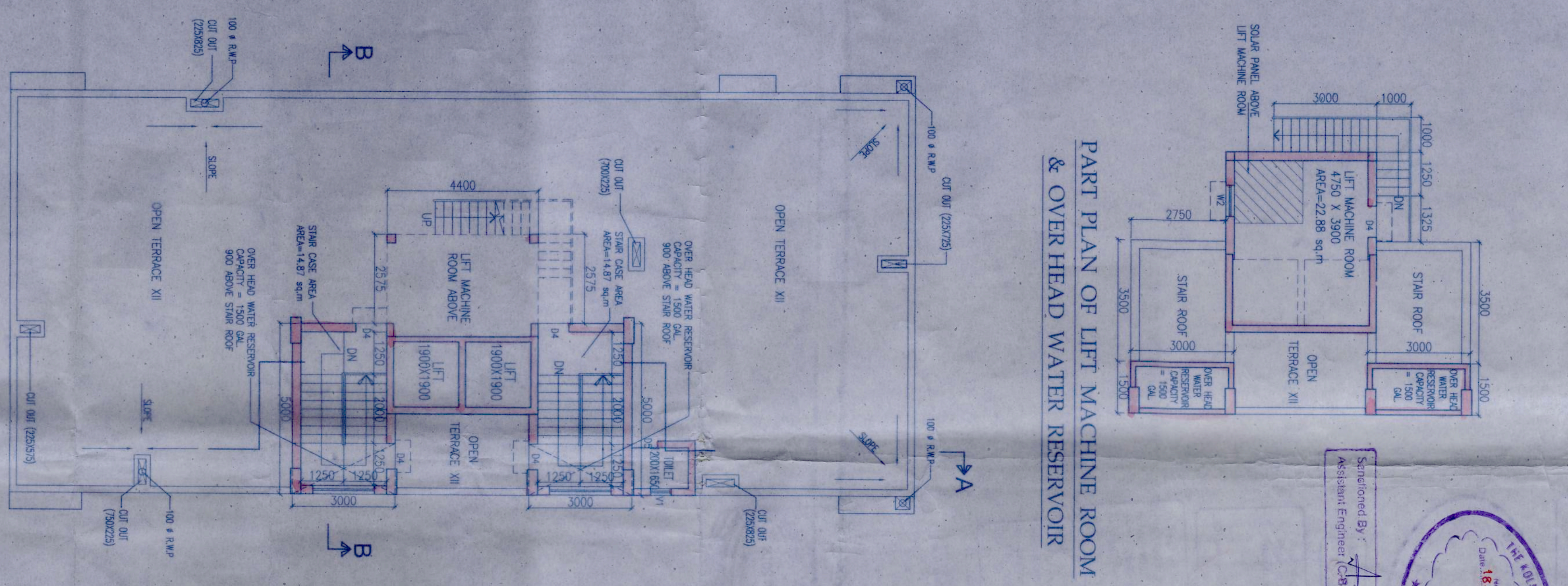

ROOF PLAN

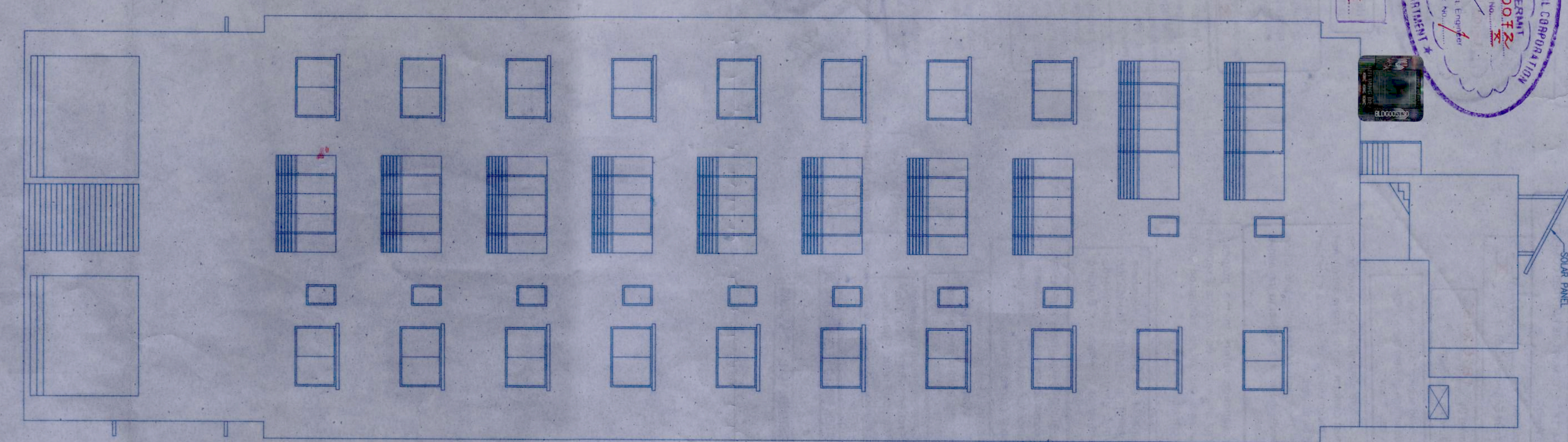

FRONT ELEVATION

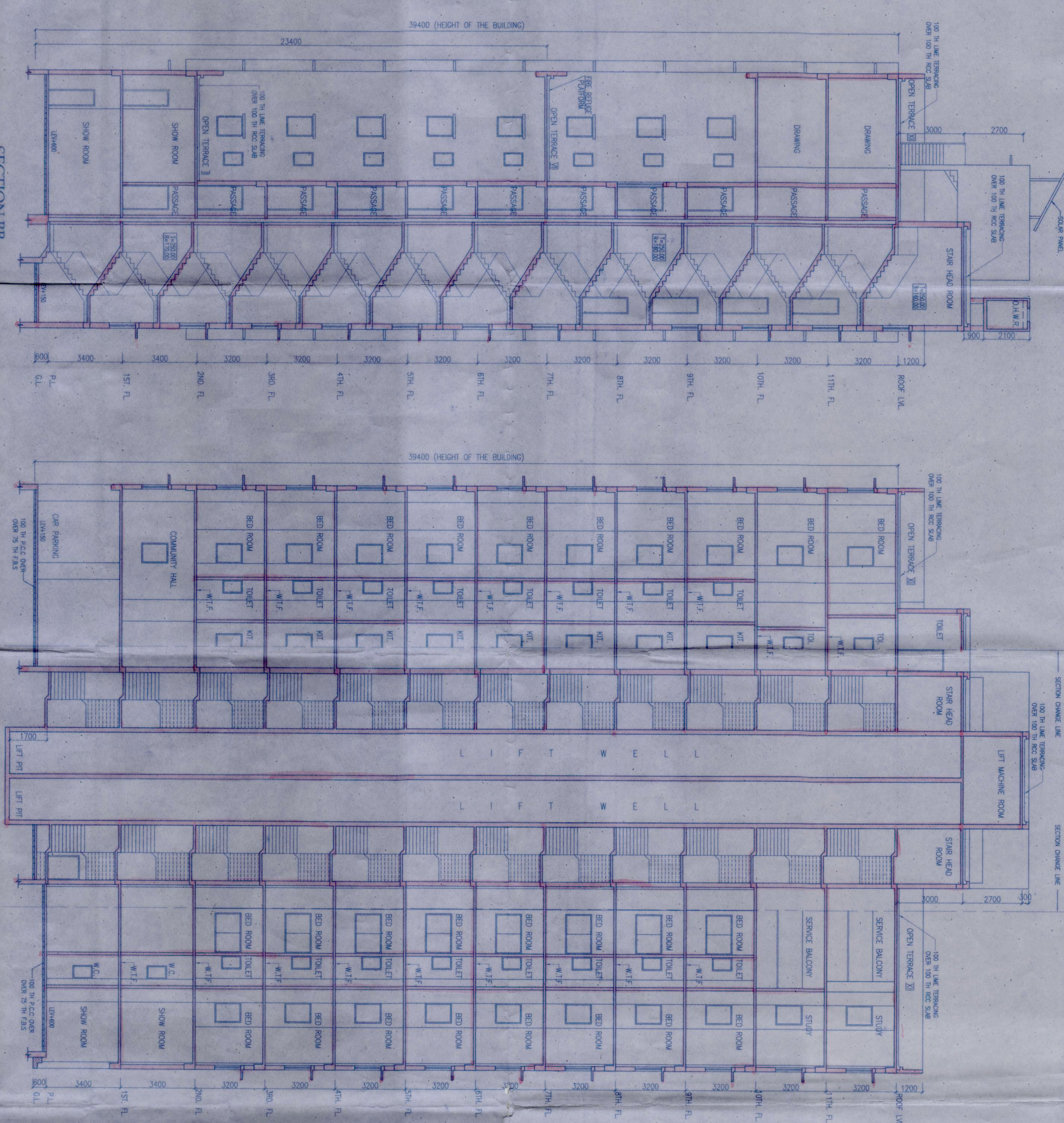

SECTION BB

SECTION AA

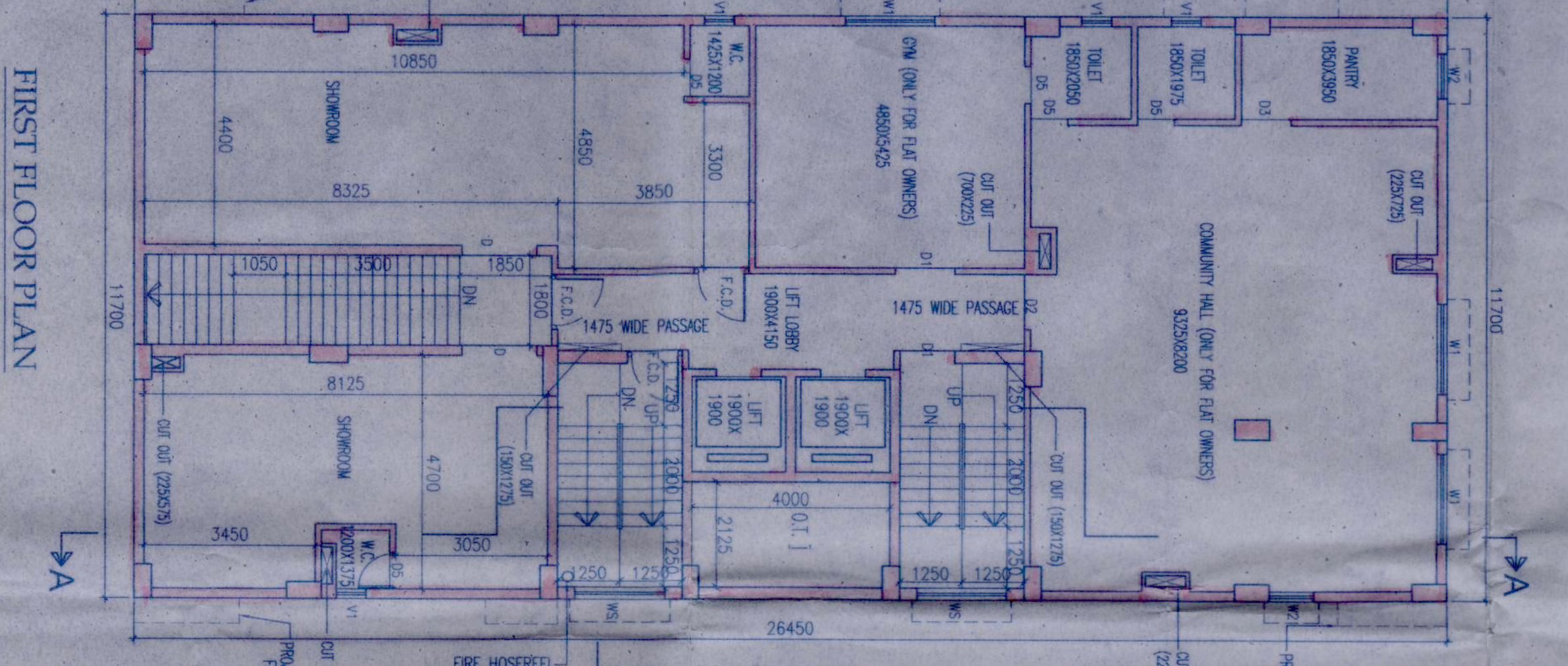

FIRST FLOOR PLAN

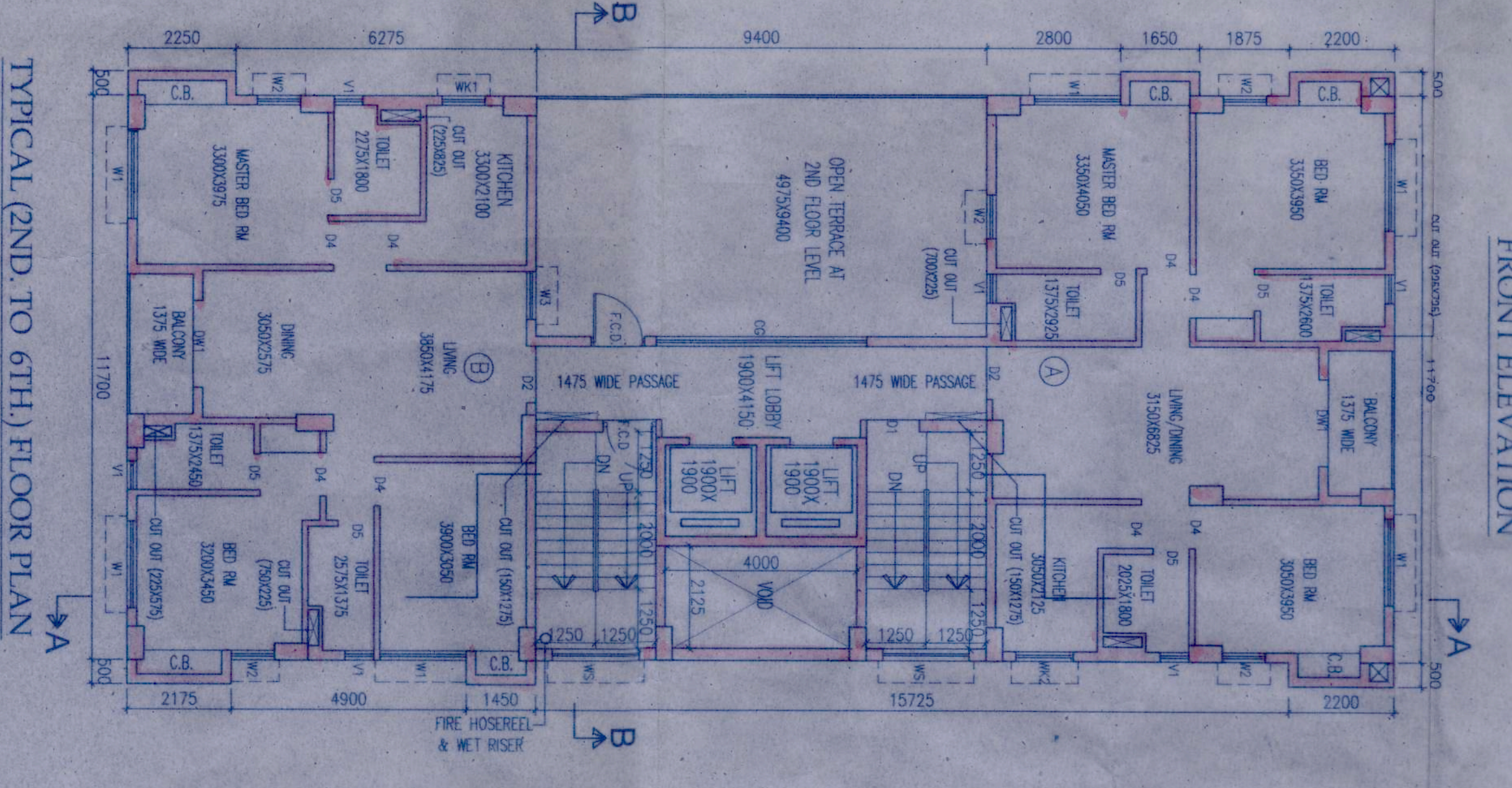

TYPICAL (2ND TO 6TH) FLOOR PLAN

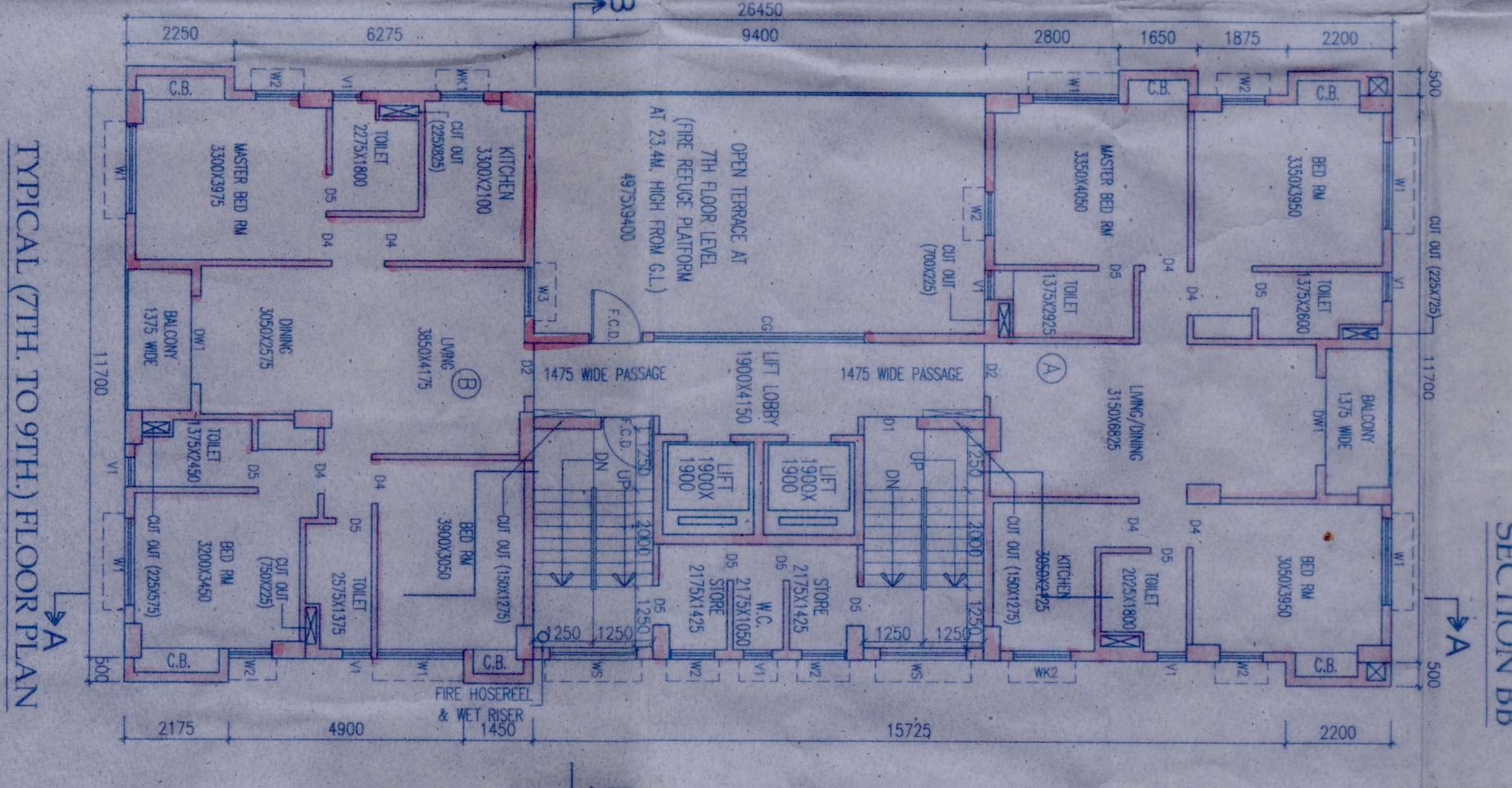

TYPICAL (7TH TO 9TH) FLOOR PLAN

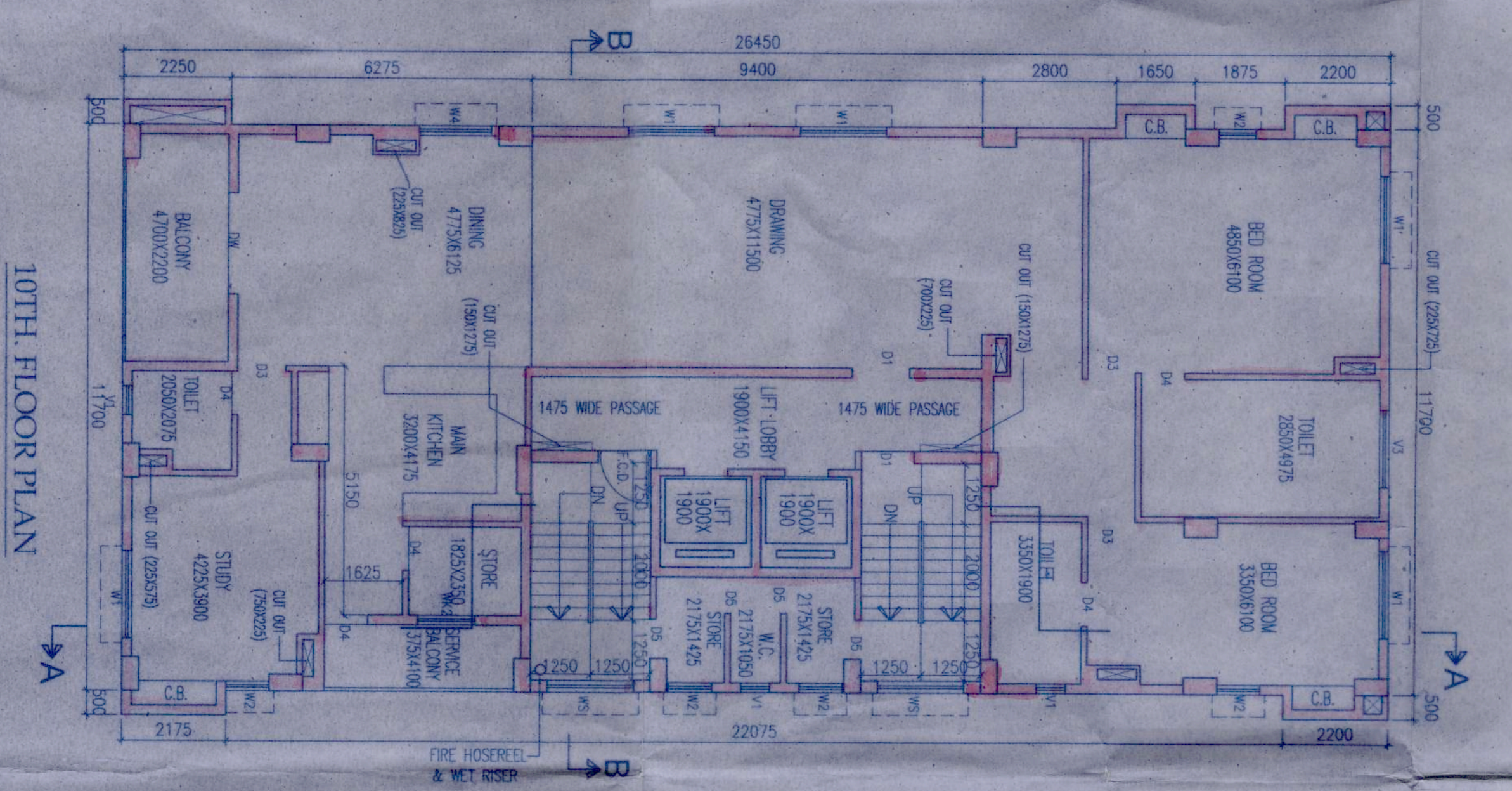

10TH FLOOR PLAN

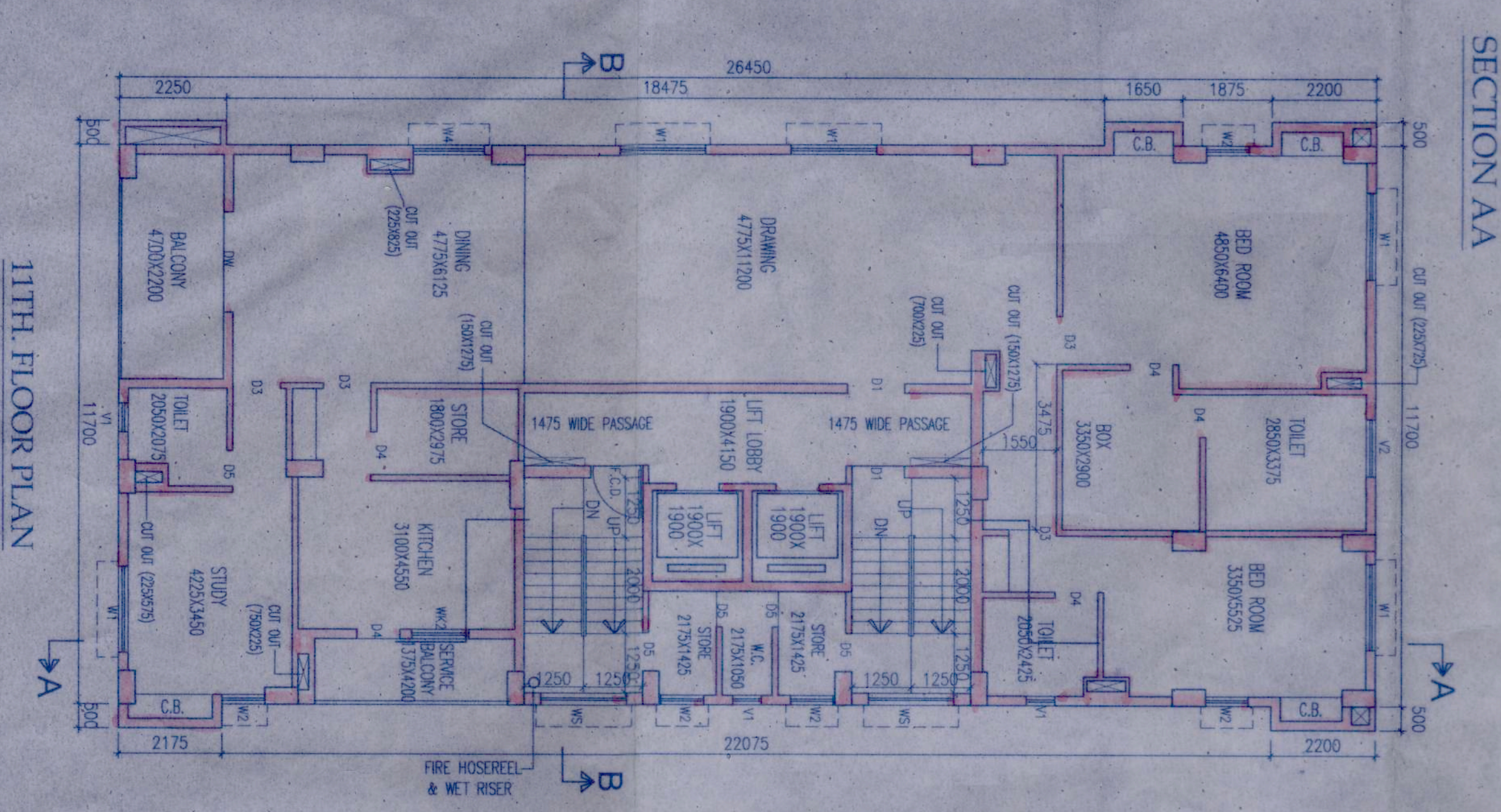

11TH FLOOR PLAN

GENERAL NOTES

1. ALL DIMENSIONS ARE IN MM.
2. ALL DESIGN, BUILD, SUPPLY & INSTALLATION WORK SHALL BE IN ACCORDANCE WITH THE SPECIFICATIONS AND STANDARDS REFERRED TO IN THE DRAWINGS.
3. ALL WORKMANSHIP SHALL BE DONE BY COMPETENT PERSONNEL AS PER THE REQUIREMENTS OF THE DRAWINGS.
4. ALL WORKMANSHIP SHALL BE DONE BY COMPETENT PERSONNEL AS PER THE REQUIREMENTS OF THE DRAWINGS.
5. THE CONTRACTOR SHALL BE RESPONSIBLE FOR OBTAINING ALL NECESSARY PERMITS AND APPROVALS FROM THE LOCAL AUTHORITIES AND OTHER AGENCIES CONCERNED.
6. THE CONTRACTOR SHALL MAINTAIN THE EXISTING SERVICES AND UTILITIES UNHARMED THROUGHOUT THE CONSTRUCTION WORK.
7. THE CONTRACTOR SHALL MAINTAIN ACCESS TO ALL SERVICES AND UTILITIES AT ALL TIMES.
8. THE CONTRACTOR SHALL MAINTAIN THE EXISTING SERVICES AND UTILITIES UNHARMED THROUGHOUT THE CONSTRUCTION WORK.
9. THE CONTRACTOR SHALL MAINTAIN ACCESS TO ALL SERVICES AND UTILITIES AT ALL TIMES.
10. THE CONTRACTOR SHALL MAINTAIN THE EXISTING SERVICES AND UTILITIES UNHARMED THROUGHOUT THE CONSTRUCTION WORK.

SCHEDULE OF DOORS & WINDOWS

S. NO.	TYPE	SIZE	QTY	UNIT	REMARKS
01	WOODEN DOOR	2100 X 2100	08	NO.	FOR BED ROOMS
02	WOODEN DOOR	2100 X 2400	04	NO.	FOR COMMON AREAS
03	WOODEN DOOR	2100 X 2400	02	NO.	FOR SERVICE BALCONY
04	WOODEN DOOR	2100 X 2400	02	NO.	FOR SERVICE BALCONY
05	WOODEN DOOR	2100 X 2400	02	NO.	FOR SERVICE BALCONY
06	WOODEN DOOR	2100 X 2400	02	NO.	FOR SERVICE BALCONY
07	WOODEN DOOR	2100 X 2400	02	NO.	FOR SERVICE BALCONY
08	WOODEN DOOR	2100 X 2400	02	NO.	FOR SERVICE BALCONY
09	WOODEN DOOR	2100 X 2400	02	NO.	FOR SERVICE BALCONY
10	WOODEN DOOR	2100 X 2400	02	NO.	FOR SERVICE BALCONY
11	WOODEN DOOR	2100 X 2400	02	NO.	FOR SERVICE BALCONY
12	WOODEN DOOR	2100 X 2400	02	NO.	FOR SERVICE BALCONY
13	WOODEN DOOR	2100 X 2400	02	NO.	FOR SERVICE BALCONY
14	WOODEN DOOR	2100 X 2400	02	NO.	FOR SERVICE BALCONY
15	WOODEN DOOR	2100 X 2400	02	NO.	FOR SERVICE BALCONY
16	WOODEN DOOR	2100 X 2400	02	NO.	FOR SERVICE BALCONY
17	WOODEN DOOR	2100 X 2400	02	NO.	FOR SERVICE BALCONY
18	WOODEN DOOR	2100 X 2400	02	NO.	FOR SERVICE BALCONY
19	WOODEN DOOR	2100 X 2400	02	NO.	FOR SERVICE BALCONY
20	WOODEN DOOR	2100 X 2400	02	NO.	FOR SERVICE BALCONY

QUALITY CONTROL
 Inspected by: S. Subramanian
 Date: 15/04/2023

DESIGNER
 S. Subramanian
 No. 16295190003

CLIENT
 Mr. Lokesh
 Mr. Anand

CONTRACTOR
 M. S. Srinivasan
 No. 10/2019

DATE OF ISSUE
 15/04/2023

PROJECT INFORMATION

PROJECT NAME: 11th FLOOR PLAN, TYPICAL (2ND TO 6TH FLOOR) & 11TH FLOOR PLAN, ROOF PLAN, LIFT MACHINE ROOM & OVERHEAD WATER RESERVOIR, FRONT ELEVATION, SECTION AA & SECTION BB.

PROJECT ADDRESS: PROPOSED G+XI (39 AM HT) STORED RESIDENTIAL BUILDING AT PRE NO.- 174/B, N.S.C BOSE ROAD, KOLKATA-700040, WARD NO.- 09, BOROUGH - X.

DATE: 15/04/2023

SCALE: 1/8

ARCHITECT: SRI JAYARAM & ASSOCIATES

REGISTERED ARCHITECT: S. Subramanian, No. 16295190003

PROFESSIONAL ENGINEER: S. Subramanian, No. 16295190003

STRUCTURAL ENGINEER: S. Subramanian, No. 16295190003