

BLOCK - 1

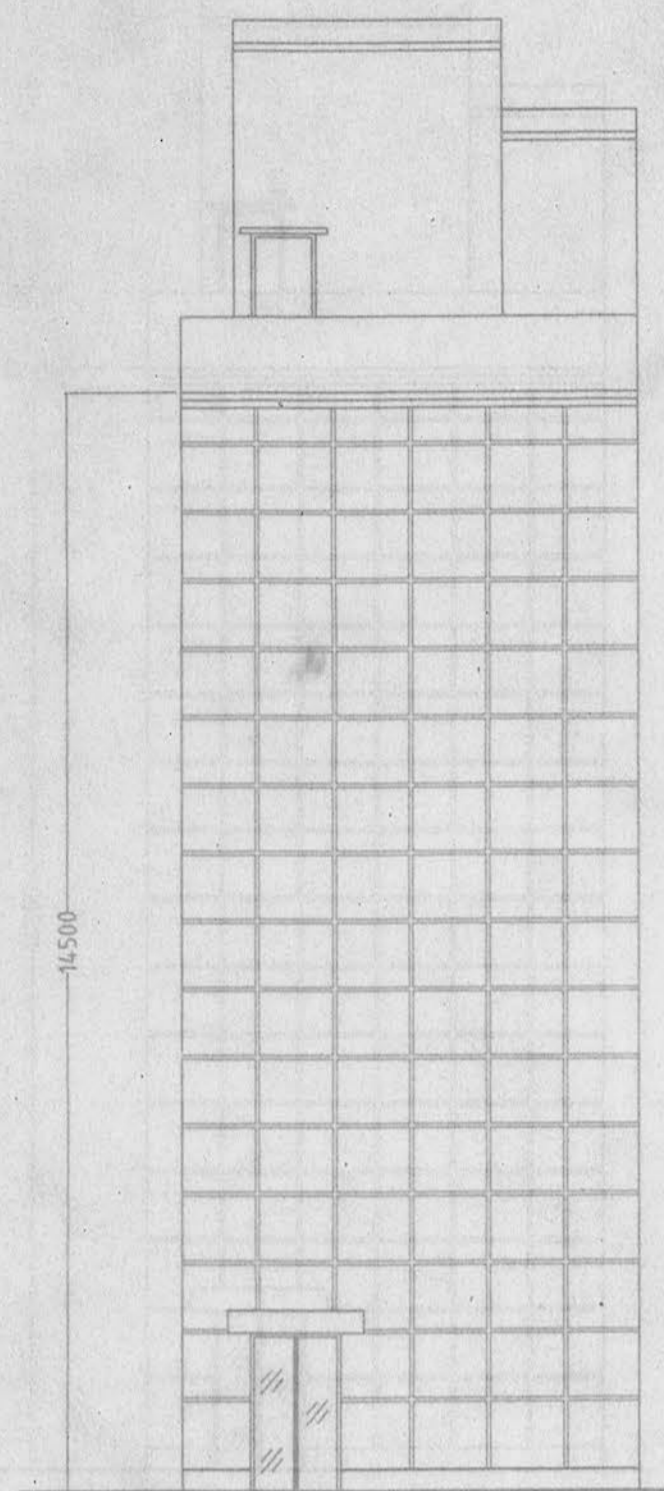

FRONT ELEVATION  
(BLOCK - 1)

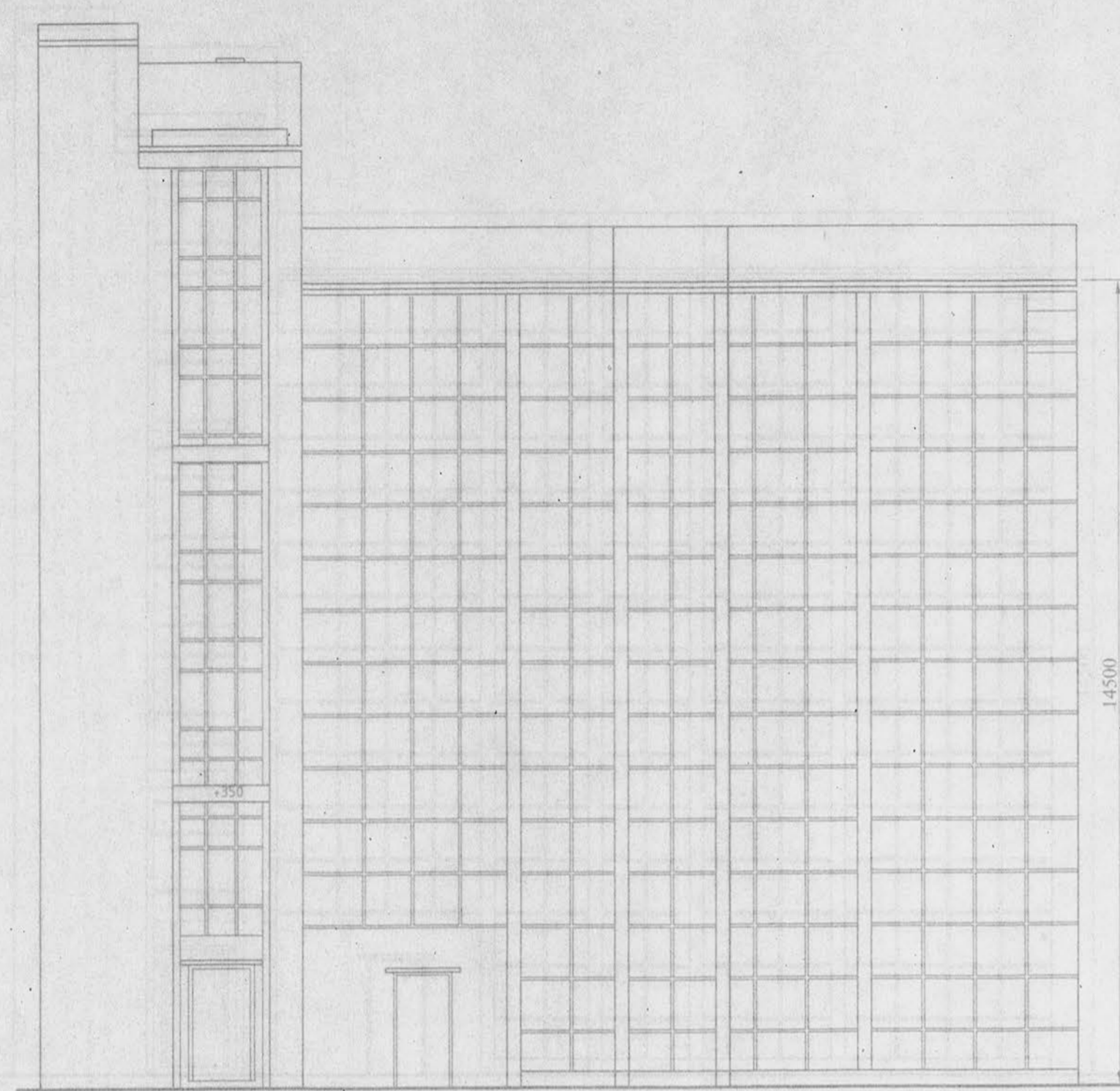

SIDE ELEVATION (BLOCK - 1)

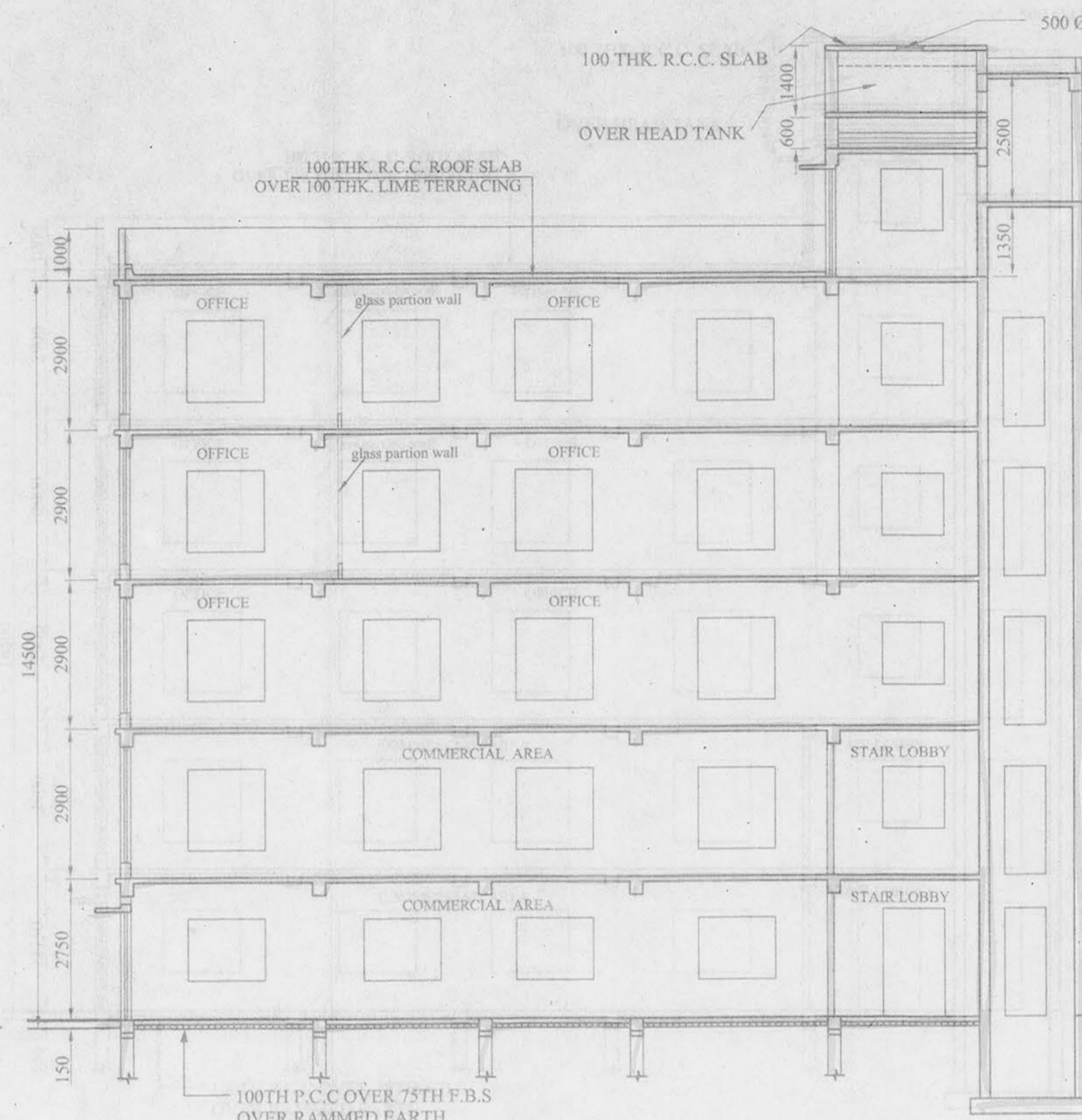

SECTION AT A-A

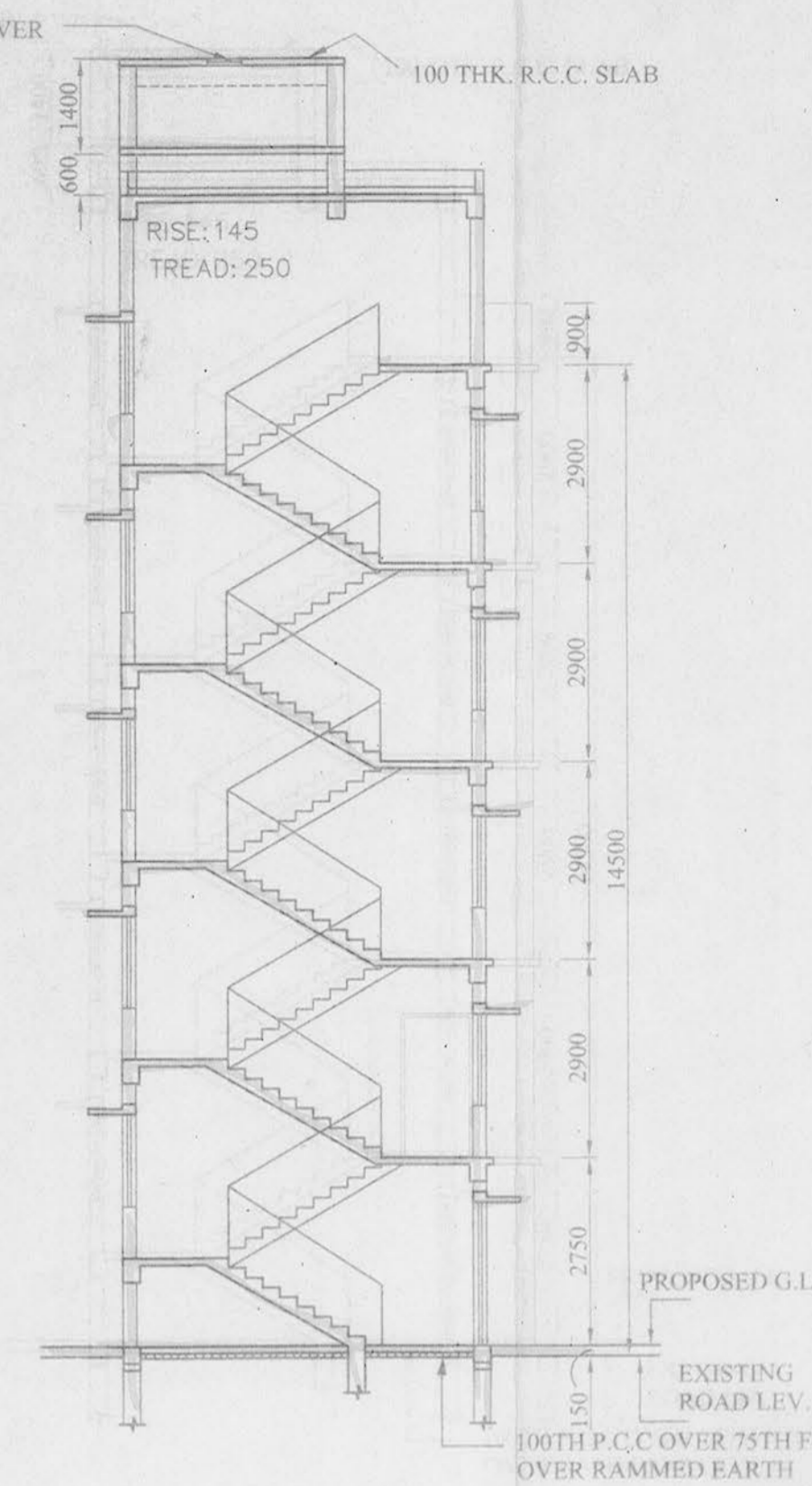

SECTION AT B-B

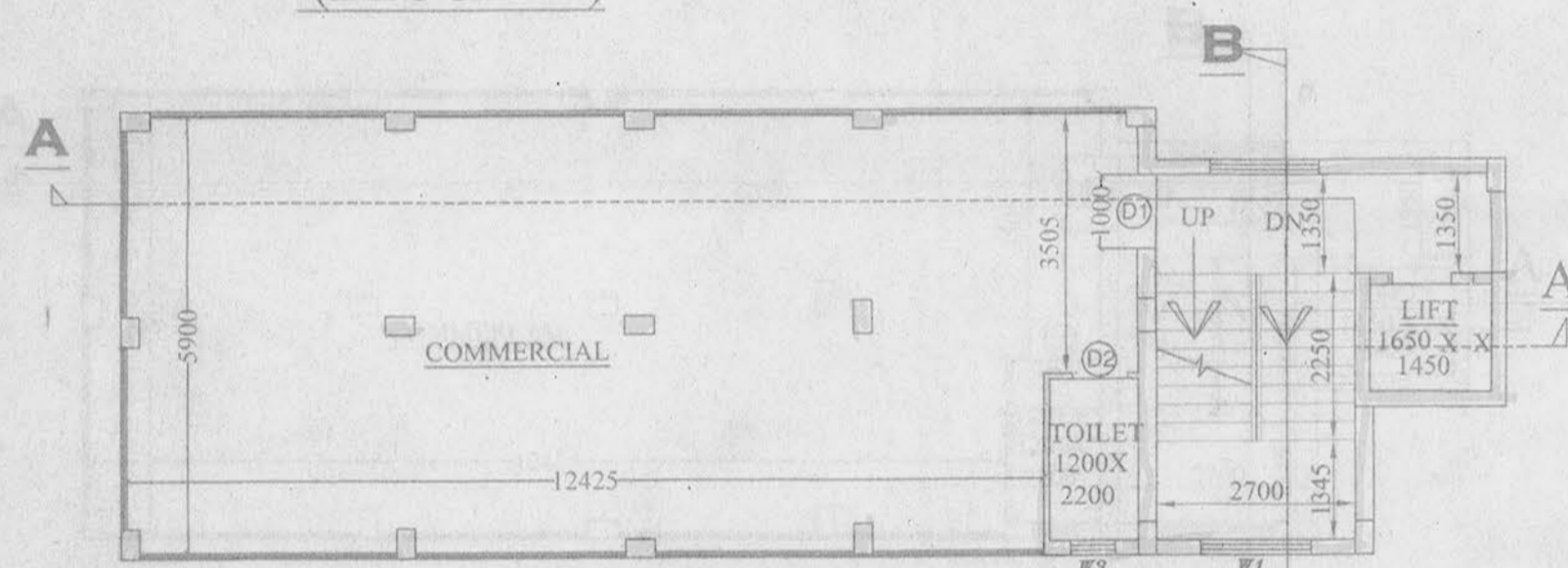

2ND FLOOR PLAN

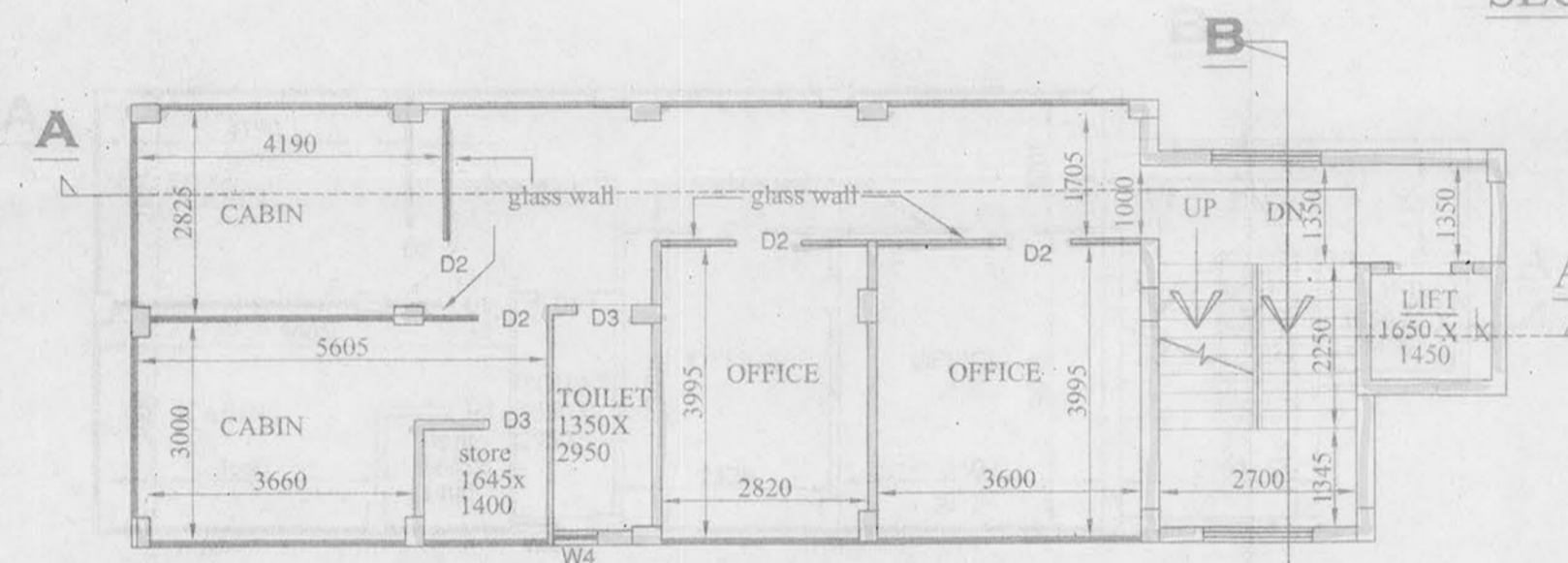

3RD FLOOR PLAN

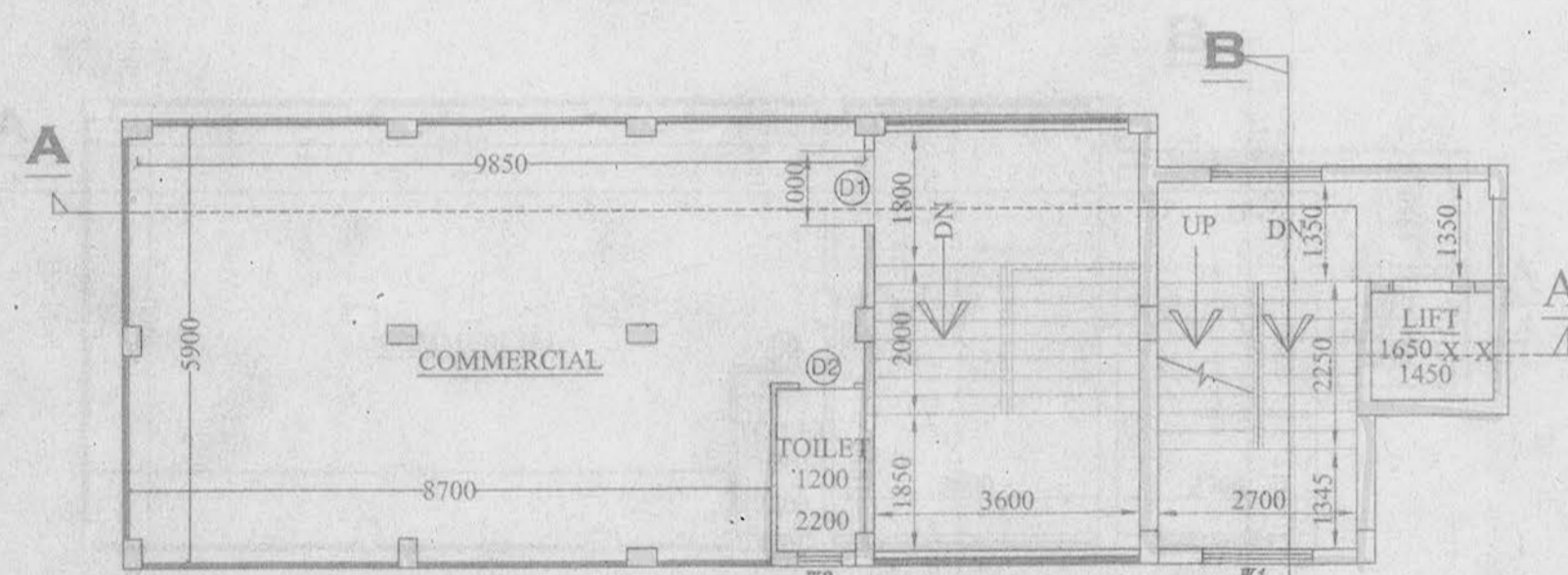

1ST FLOOR PLAN

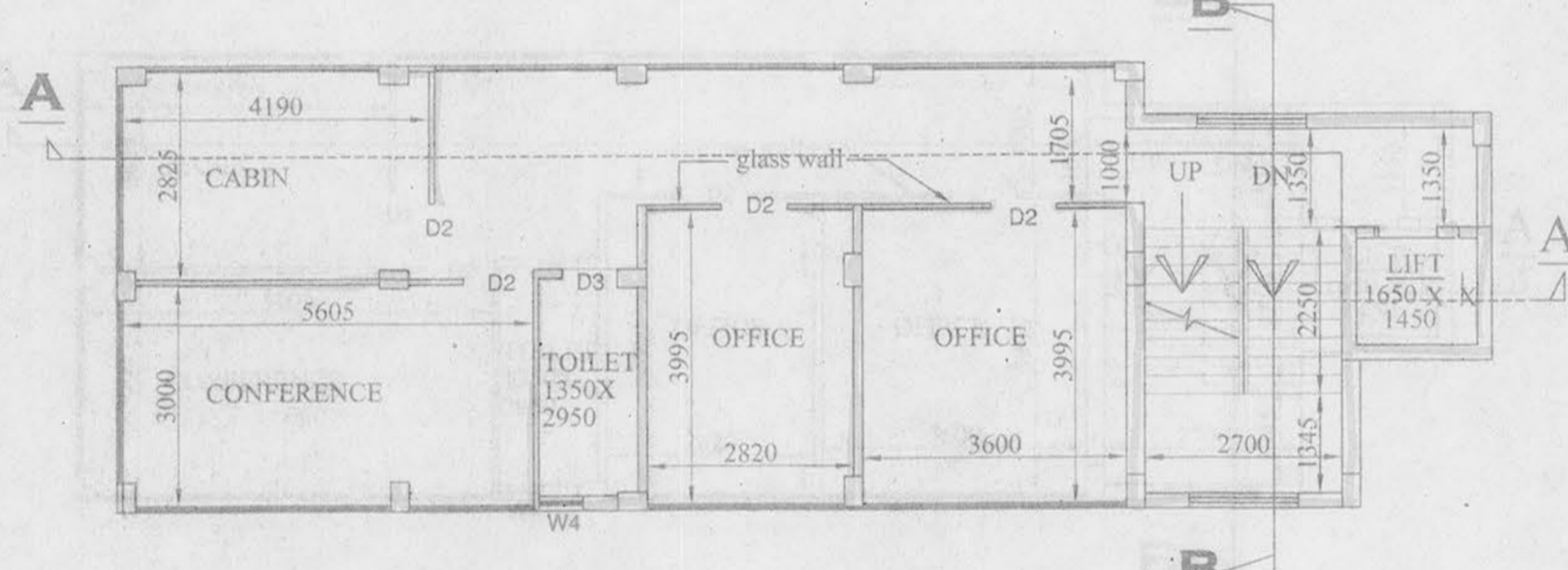

4TH FLOOR PLAN

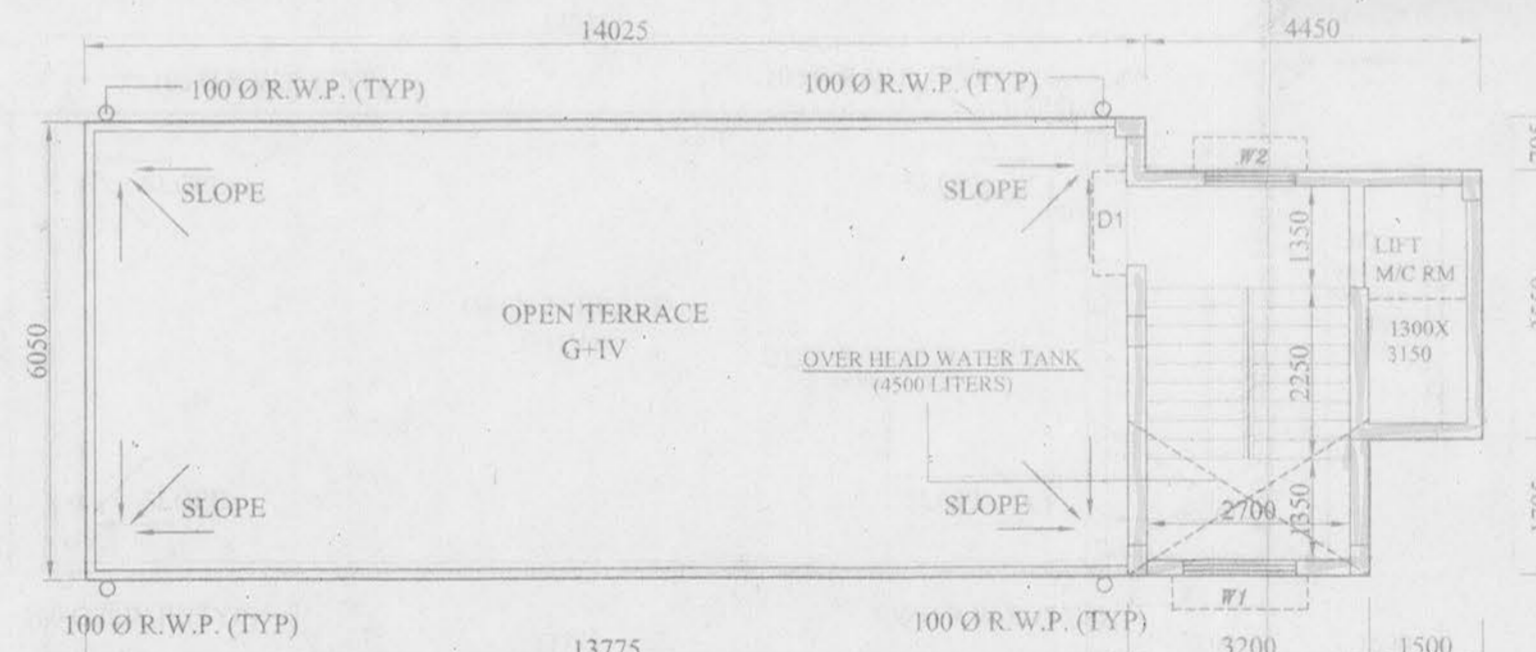

ROOF PLAN

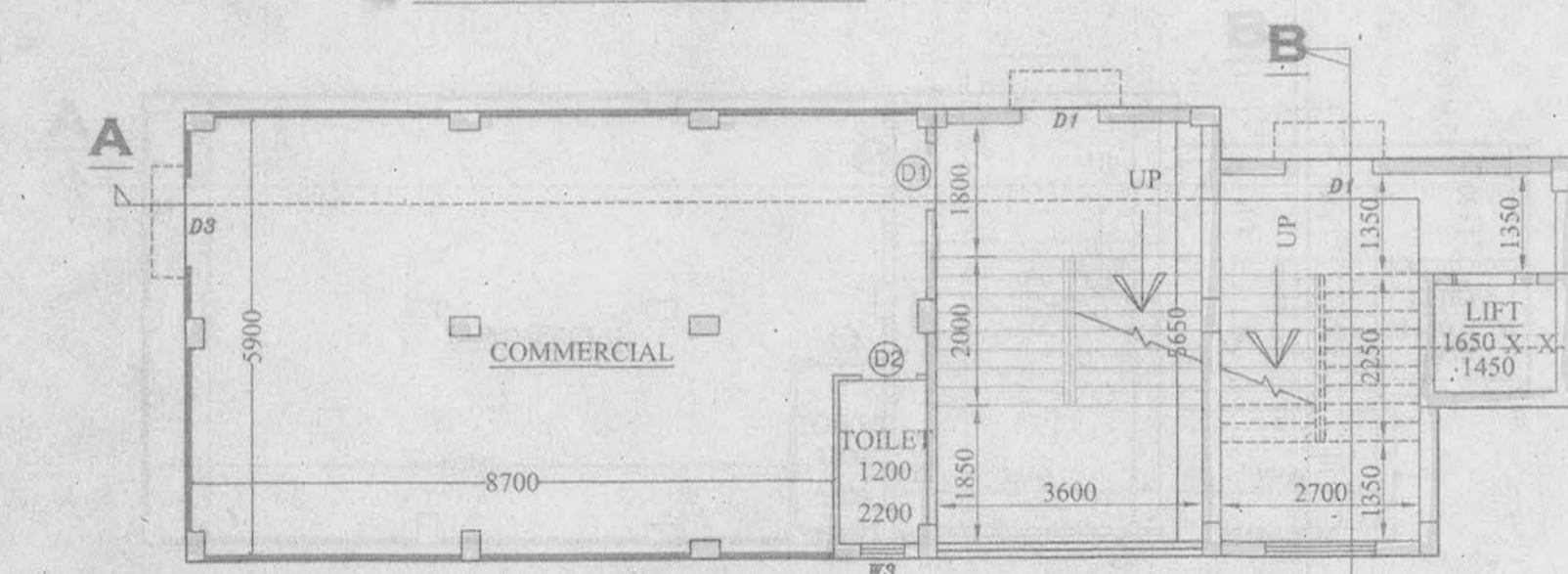

GROUND FLOOR PLAN

FOR MUNICIPALITY

- SPECIFICATIONS**
- 75 TH. 1ST. CLASS BRICK SOLING IN FOUNDATION & FLOOR
  - 150 TH. 1:3:6 (CEMENT, SAND & KHDA) CEMENT CONCRETE IN FOUNDATION & FLOOR
  - FOUNDATION BRICK WORK WILL BE 1ST CLASS BRICK WITH 1:6 CEMENT MORTAR
  - 125 TH. & 75 TH. PARTITION BRICK WORK WILL BE 1:5 CEMENT MORTAR
  - 200 TH. EXTERNAL WALLS WILL BE 1:6 CEMENT MORTAR
  - 25 TH. D.P.C. WILL BE 1:2:4 WITH PROPER WATER PROOFING COMPOUND
  - R.C.C. CONC. MIX WILL BE 1:2:4 CEMENT SAND & STONE CHIPS
  - ROOF AND LIME TERRACING WILL BE 100 TH. WITH THEIR PROPER MATERIALS AND MIXING
  - CEILING AND ALL R.C. PLASTER WILL BE 12mm TH. 1:4 CEMENT MORTAR
  - 25 MM TH. I.P.S. FLOORING
  - GRADE OF CONCRETE - M - 20
  - ALL BUILDING MATERIALS WILL BE AS PER I.S. CODE & C.B.C. 1984

- NOTE :-**
- ALL DIMENSIONS ARE IN MM.
  - ALL EXTERNAL WALLS ARE 200 TH. AND INTERNAL WALLS ARE 75 TH. IF NOT STATED OTHERWISE
  - SCALE - 1:100
  - SAFE BEARING CAPACITY OF SOIL 7 MT/SQ.M. ASSUMED
  - DEPTH OF SEPTIC TANK AND SEMI U.G. WATER RESERVOIR WILL NOT EXCEED THE DEPTH OF BUILDING FOUNDATION
  - ALL SORTS OF PRECAUTIONARY MEASURE WILL BE TAKEN AT THE TIME OF CONSTRUCTION

**DOOR & WINDOW SCHEDULE**

MARK.	SIZE	MARK.	SIZE
W1	1500X1200	F/D	2100X2100
W2	1200X1200	D1	1050 X 2100
W3	1000X1200	D2	900 X 2100
W4	600X600	D3	750X2100

**PROJECT**  
**PARTIAL COMPLETION PLAN OF BLOCK NO. 2 & 3 OF G+VII STORIED BUILDING AT HOLDING NO.-1159, KUMRAKHALI, WARD NO.- 27, DAG. NO.- 1487, 1489, 1486, 1488, L.R.-1565, 1566, 1567, 1568, KHATIAN NO.- 260, 264, 213, 206, L.R.- 2254, J.L. NO. - 48, MOUZA - KUMROKHALI, P.S - SONARPUR DIST. - 24 PSG(S), UNDER RAJPUR - SONARPUR MUNICIPALITY.**  
 VIDE SANCTION NO.- 883/CB/REV./27/88 ;  
 DATED - 16-08-2013

NAME OF OWNERS:- GODAVARI LAND & REAL ESTATE PVT. LTD.  
 SHEET CONTAINS :- BLOCK - 1 (TYP. PLAN, ROOF PLAN, SECTIONS )

DRAWN - Shampa	SCALE 1:100
DESIGNED -	DATE - 12.12.2017
CHECKED -	JOB NO -
APPROVED -	

**Sanyalson Associates**  
 Consultant Pvt. Ltd.  
 CONSULTANT PLANNER & STRUCTURAL ENGINEERS  
 P-157 KANUNGO PARK KOLKATA-84

DWG NO.- 04/04 REV

**STRUCTURAL CERTIFICATE**  
 THE STRUCTURAL DESIGN AND DRAWING OF BOTH FOUNDATION AND CONSIDERING ALL POSSIBLE LOADS INCLUDING THE SEISMIC LOAD AS SUPER STRUCTURE OF THE BUILDING HAS BEEN MADE BY ME PER NATIONAL BUILDING CODE OF INDIA AND CERTIFIED THAT IT IS SAFE AND STABLE IN ALL RESPECT.

**SUBIR CHANDRA SANYAL**  
 B.C.E., A.M.I., STRUCT. E. (I)  
 E.B.S. NO. 840, CLASS-I  
 E.S.E. NO. 007, CLASS-I  
 RAJPUR - SONARPUR MUNICIPALITY

SIGNATURE OF STRUCTURAL ENGINEER (E.B.S. NO. 007)

**DECLARATION OF E.B.A.**  
 I HAVE CERTIFIED ON THE PLAN ITSELF WITH FULL RESPONSIBILITY THAT BUILDING RULES 1990 AS AMENDED FROM TIME TO TIME AND THAT THE SITE CONDITIONS INCLUDING THE ABUTTING ROAD CONFORM WITH THE PLAN AND THAT IT IS A BUILDABLE SITE AND NOT A TANK OR A FILLED UP LAND.

*Sanyalson*  
**SARBANI MAJUMDAR**  
 COA. REG. NO. 92/15458  
 E.B.A. No.- 055  
 UNDER RAJPUR SONARPUR MUNICIPALITY

SIGNATURE OF E.B.A.

As Lawfully Constituted  
 Attorney of  
**GODAVARI LAND & REAL ESTATE PVT. LTD.**

SIGNATURE OF OWNER

Checked by *Sanyalson* 08-08-2018  
 Local Office Engineer-in-charge  
 RAJPUR-SONARPUR MUNICIPALITY

APPROVAL OF S.A.E.  
 OFFICE USE ONLY

PLAN NO. 103/comp/27/110 DATE 21/08/2018  
 Previous Plan No. 1610/23/27/164 & 883/23/Rev/27/80  
**APPROVED** Date: 05/12/2012 &  
**COMPLETION DRAWING** 16/08/2013

*Sanyalson* 21/8/18  
**Dr. Pallab Das**  
 Chairman  
 RAJPUR-SONARPUR MUNICIPALITY