

PRODUCED BY AN AUTODESK EDUCATIONAL PRODUCT

PRODUCED BY AN AUTODESK EDUCATIONAL PRODUCT

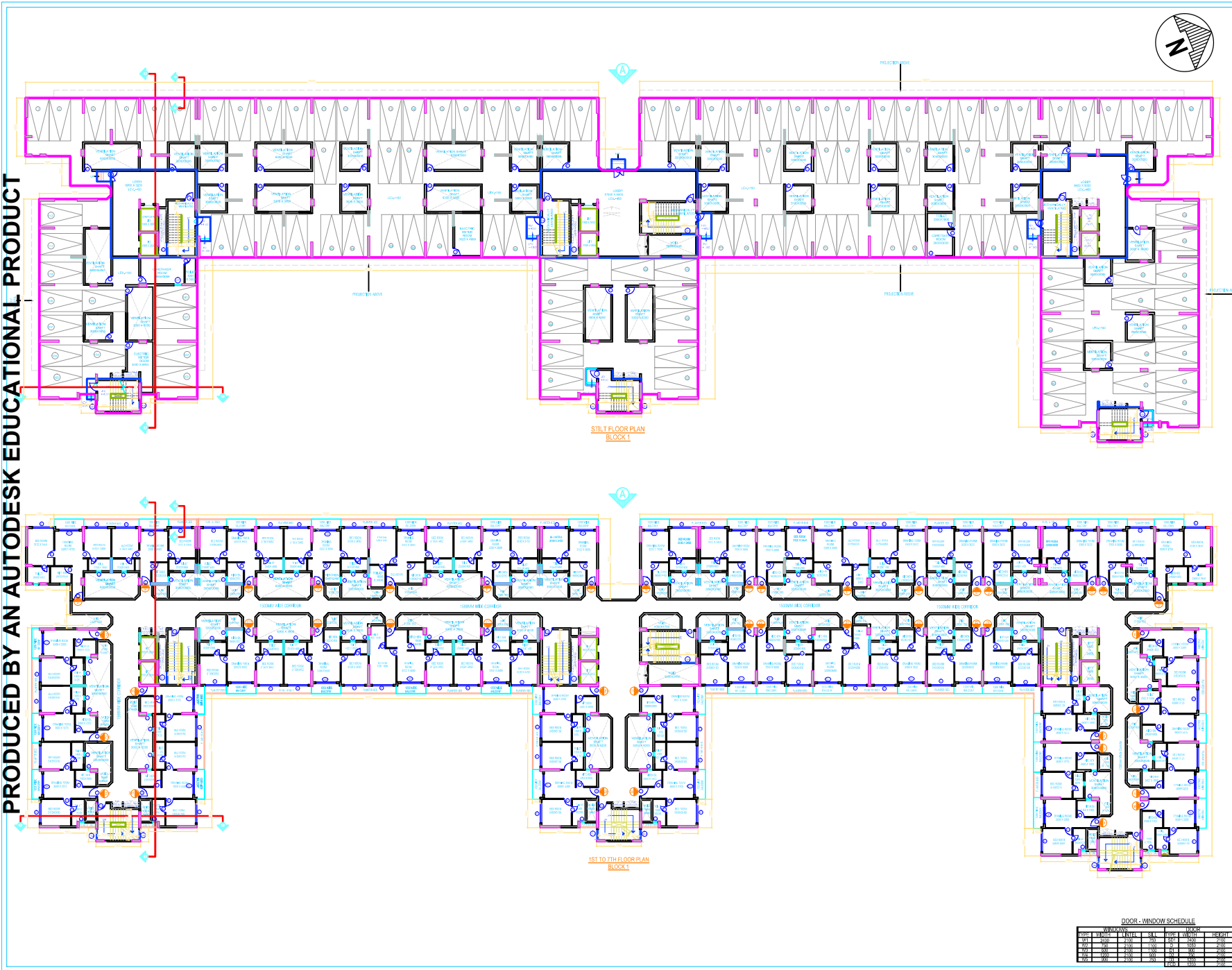

REVISED G+8 STORED RESIDENTIAL COMPLEX AT MOUZA-BAJETARAF, J.L. NO.-50, L.R. Khasra Nos: 554,895, 1092, 1122,1240,1308,1306, 1312, 1313, 1314, 1315,1316,1317,1330,1331, 1336, 1337, 1338,1339,1376,1637,1638,1699, R.S. & L.R. Dng Nos: 91,97,102,103,104,105,106,107,108,109,110,113,226,232,233,234,2312/233,2312/234, 2331/234 P.S.-RAJNIGHA, P.O.-RAGUL UNDER CHANDPUR GRAM PANCHAYAT, DIST-NORTH 24 PARGANAS, WEST BENGAL, SANCTIONED FROM ZILLA PARCHAYAT VIDE BUILDING PLAN MEMO NO. 426 (NPZ) DATED-02/04/2010

**CERTIFICATE OF THE ARCHITECT:**  
 I CERTIFY THAT ALL THE ARCHITECTURAL DRAWINGS OF STORED RESIDENTIAL COMPLEX AT MOUZA-BAJETARAF, J.L. NO.50, L.R. Khasra Nos: 554,895, 1092, 1122, 1240, 1305, 1306, 1312, 1313, 1314, 1315, 1316, 1317, 1330, 1331, 1336, 1337, 1338, 1339, 1376, 1637, 1638, 1699 P.S. & L.R. Nos: 91, 97, 102, 103, 104, 105, 106, 107, 108, 109, 110, 113, 226, 232, 233, 234, 2312/233, 2312/234, 2331/234 P.S.-RAJNIGHA, P.O.-RAGUL UNDER CHANDPUR GRAM PANCHAYAT, DIST-NORTH 24 PARGANAS, WEST BENGAL, SANCTIONED FROM ZILLA PARCHAYAT VIDE BUILDING PLAN MEMO NO. 426 (NPZ) DATED-02/04/2010.

**PRAKALPA**  
 PRACTICE NO. 100, CHANDRABAGY AVENUE,  
 MOUZA-429 BAR KOLAKATA-700014  
 TEL: 033-66077001, 033-66077002  
 E-MAIL: prakalpa@prakilpa.com

**CERTIFICATE OF THE STRUCTURAL ENGINEER:**  
 DESIGN AND DRAWING OF THE BOTH FOUNDATION AND SUPER STRUCTURE OF THE BUILDING HAVE BEEN MADE BY ME, CONSIDERING ALL POSSIBLE LOADS INCLUDING RESIDENTIAL LOAD AS PER S.B.C. OF INDIA AND CERTIFIED THAT IT IS SAFE AND STABLE IN ALL RESPECT. SOIL TESTING REPORT HAS BEEN DONE BY PRASANTA KUMAR GHOSH OF GEOTECHNICAL CONSULTANTS & CIVIL ENGINEERS) AND HAS BEEN CONSIDERED DURING STRUCTURAL CALCULATIONS.

**SIGNATURE OF THE STRUCTURAL ENGINEER:**  
 I DO HEREBY UNDERTAKE MY FULL RESPONSIBILITY THAT I SHALL ENGAGE A JVA FOR DURING CONSTRUCTION.  
 I SHALL FOLLOW THE INSTRUCTION OF L.E.A. DURING CONSTRUCTION OF THE BUILDINGS PER B.E. PLAN. IF ANY SUBMITTED DOCUMENTS ARE FOUND TO BE FALSE, THE AUTHORITY WILL REVOKE THE SANCTION PLAN.  
 I CERTIFIED THAT I SHALL NOT ON A LATER DATE MAKE ANY ALTERATION OR ADDITION TO THE PLAN.  
 I CERTIFIED THAT I HAVE DONE THROUGH THE NATIONAL BUILDING CODE OF INDIA AND ALSO ADVISED BY THE L.E.A. BEFORE AND AFTER COMPLETION OF THE BUILDING.

5TH FLOOR PLAN - 1ST TO 7TH FLOOR PLAN OF BLOCK 1

**DOOR - WINDOW SCHEDULE**

WINDOWS		DOORS		DOORS	
TYPE	NO.	TYPE	NO.	TYPE	NO.
W-1	200	D-1	100	D-2	200
W-2	100	D-3	50	D-4	100
W-3	50	D-5	25	D-6	50
W-4	25	D-7	12	D-8	25
W-5	12	D-9	6	D-10	12
W-6	6	D-11	3	D-12	6
W-7	3	D-13	1	D-14	3
W-8	1	D-15	0	D-16	1
W-9	0	D-17	0	D-18	0
W-10	0	D-19	0	D-20	0
W-11	0	D-21	0	D-22	0
W-12	0	D-23	0	D-24	0
W-13	0	D-25	0	D-26	0
W-14	0	D-27	0	D-28	0
W-15	0	D-29	0	D-30	0
W-16	0	D-31	0	D-32	0
W-17	0	D-33	0	D-34	0
W-18	0	D-35	0	D-36	0
W-19	0	D-37	0	D-38	0
W-20	0	D-39	0	D-40	0
W-21	0	D-41	0	D-42	0
W-22	0	D-43	0	D-44	0
W-23	0	D-45	0	D-46	0
W-24	0	D-47	0	D-48	0
W-25	0	D-49	0	D-50	0
W-26	0	D-51	0	D-52	0
W-27	0	D-53	0	D-54	0
W-28	0	D-55	0	D-56	0
W-29	0	D-57	0	D-58	0
W-30	0	D-59	0	D-60	0
W-31	0	D-61	0	D-62	0
W-32	0	D-63	0	D-64	0
W-33	0	D-65	0	D-66	0
W-34	0	D-67	0	D-68	0
W-35	0	D-69	0	D-70	0
W-36	0	D-71	0	D-72	0
W-37	0	D-73	0	D-74	0
W-38	0	D-75	0	D-76	0
W-39	0	D-77	0	D-78	0
W-40	0	D-79	0	D-80	0
W-41	0	D-81	0	D-82	0
W-42	0	D-83	0	D-84	0
W-43	0	D-85	0	D-86	0
W-44	0	D-87	0	D-88	0
W-45	0	D-89	0	D-90	0
W-46	0	D-91	0	D-92	0
W-47	0	D-93	0	D-94	0
W-48	0	D-95	0	D-96	0
W-49	0	D-97	0	D-98	0
W-50	0	D-99	0	D-100	0