

4TH. FLOOR PLAN

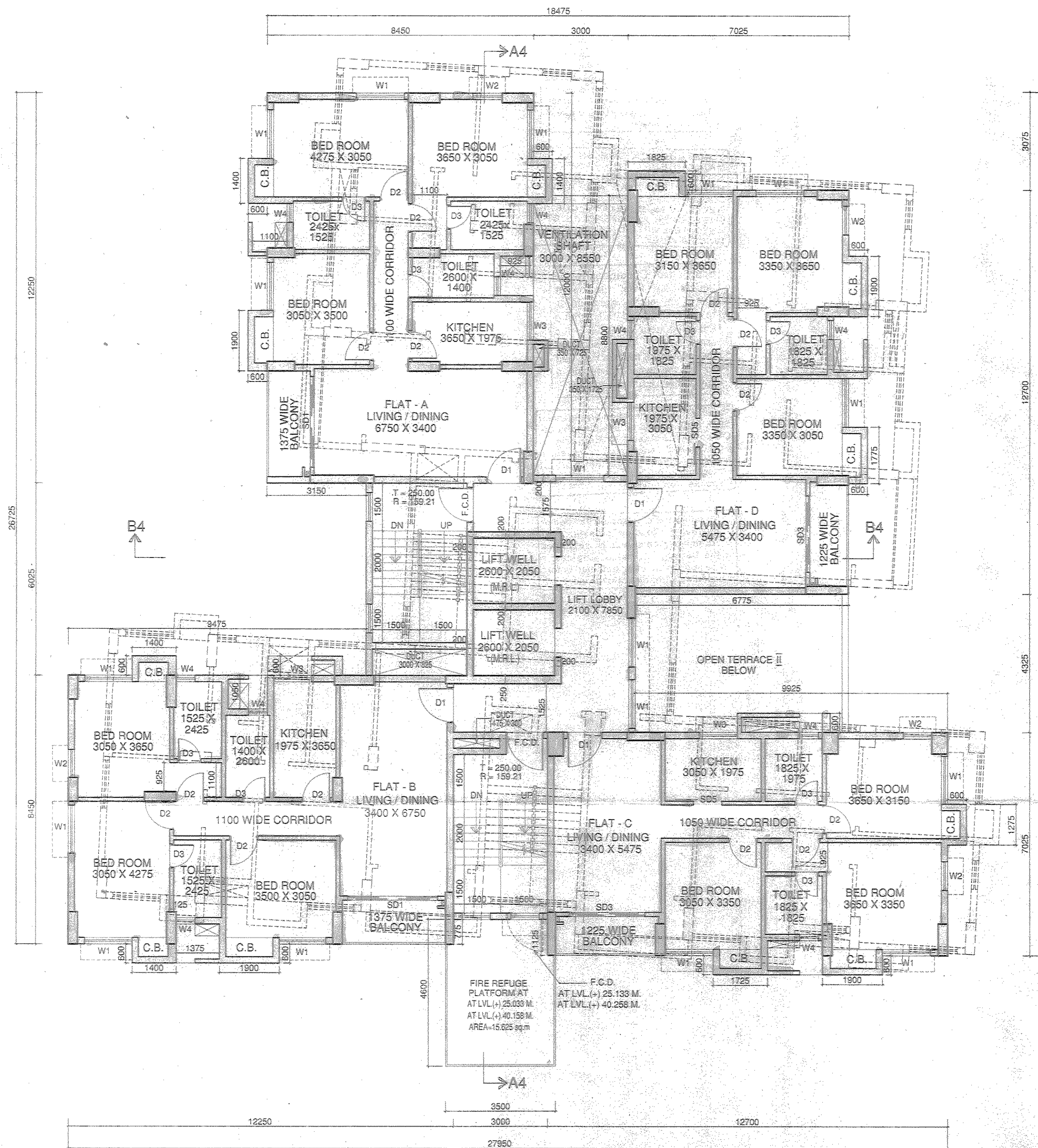

TYPICAL FLOOR PLAN
(5TH. TO 9TH. & 14TH. TO 17TH. FLOOR)

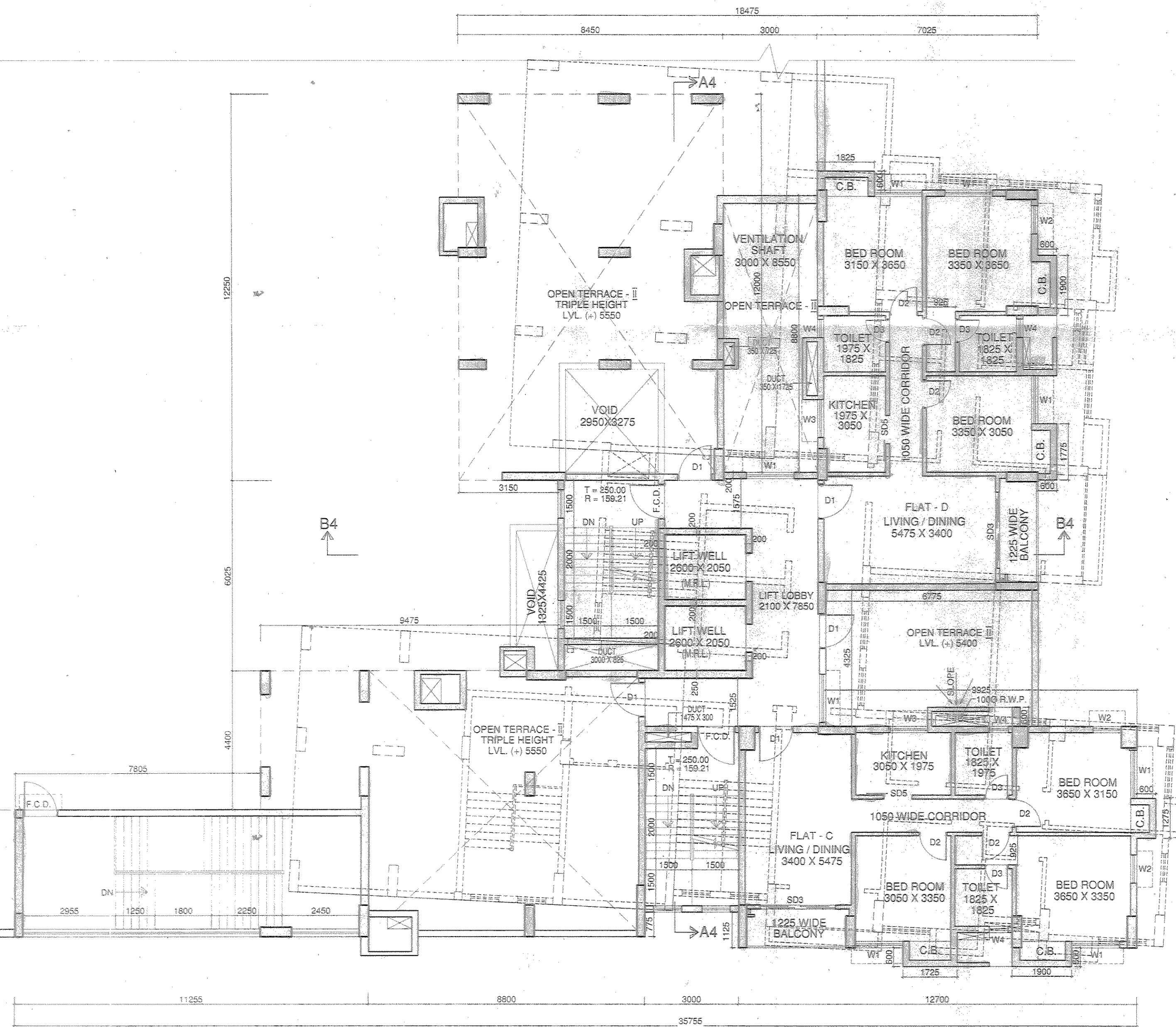

2ND. FLOOR PLAN

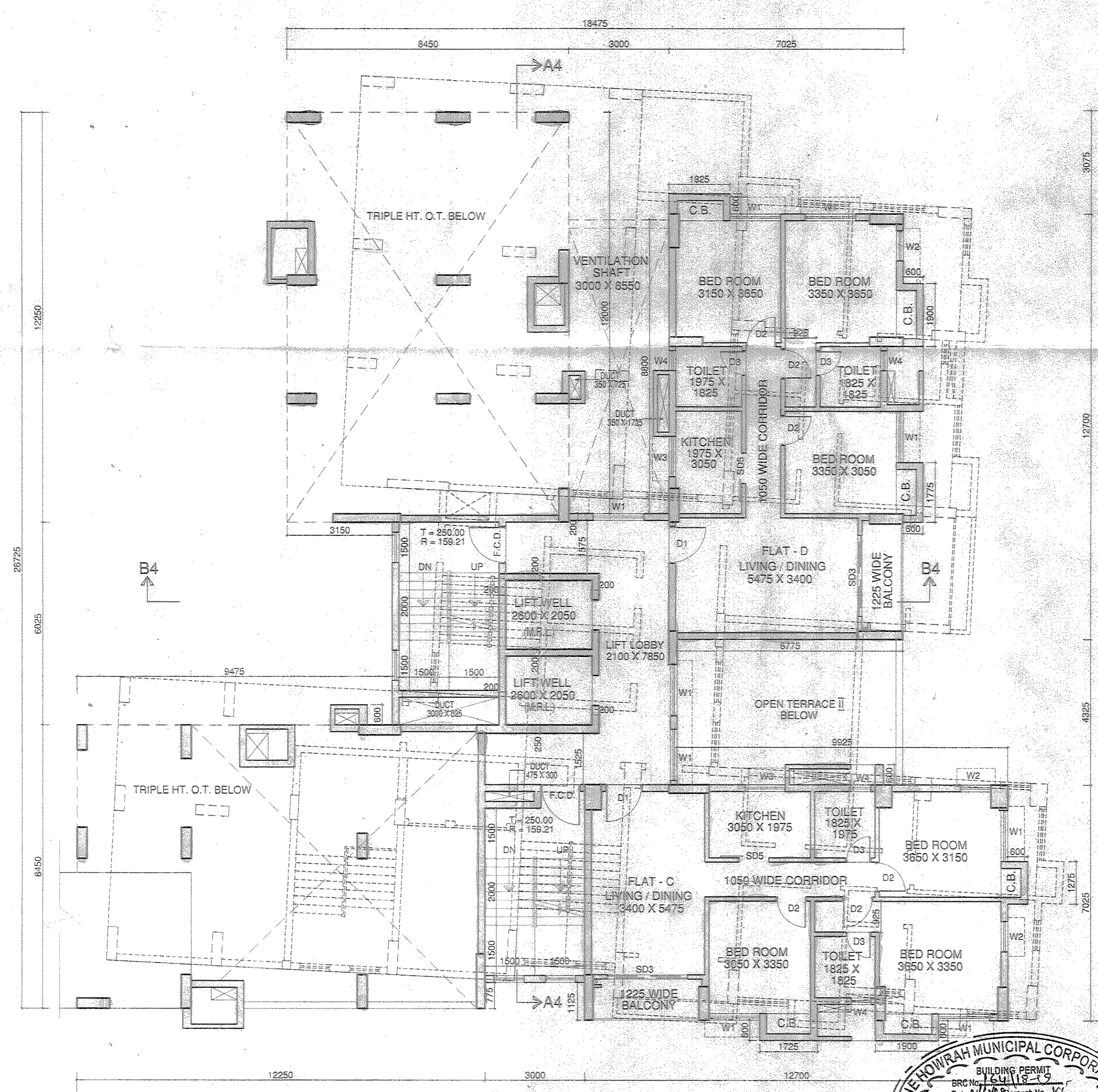

3RD. FLOOR PLAN

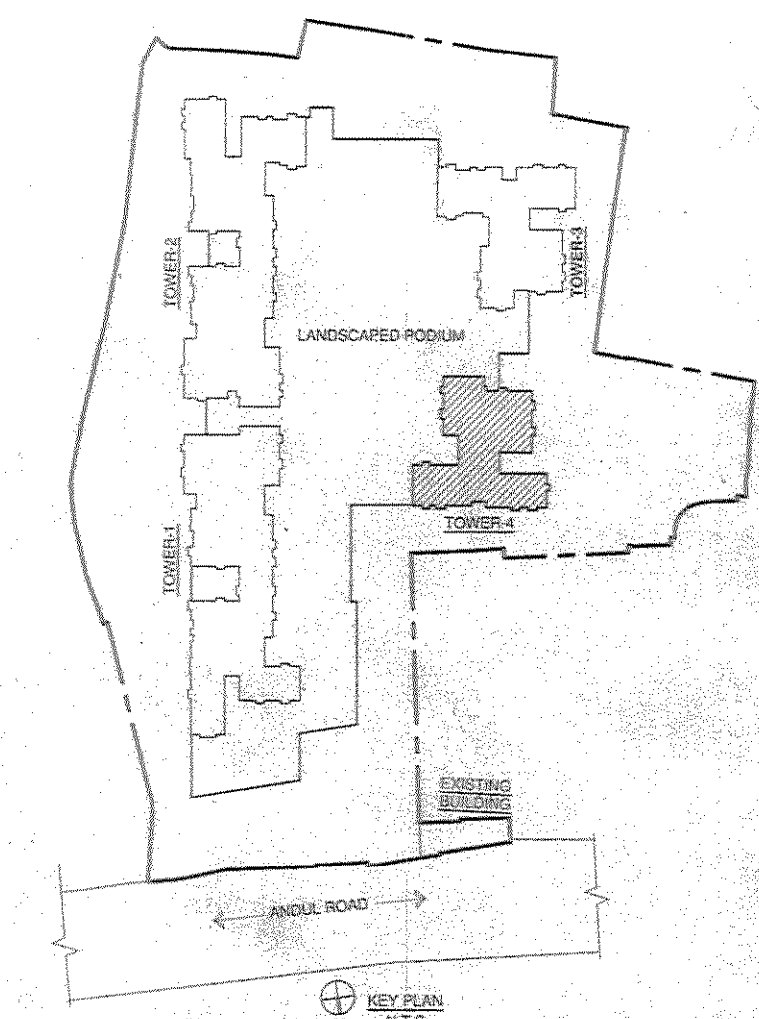

SCHEDULE OF DOORS

NO	SILL	LINTEL	SIZE
D1	2150	1100 X 2150	
D2	2150	900 X 2150	
D3	2150	750 X 2150	
D4	2150	2000 X 2150	
D5	2150	1800 X 2150	
D6	2150	1475 X 2150	
D7	2150	700 X 2150	
D8	2150	1500 X 2150	
D9	2150	1000 X 2150	
F.C.D.	2150	1100 X 2150	
F.C.D.1	2150	1000 X 2150	
S0	2150	3000 X 2150	
S01	2150	2850 X 2150	
S02	2150	2750 X 2150	
S03	2150	2400 X 2150	
S04	2150	2300 X 2150	
S05	2150	800 X 2150	
S06	2150	4150 X 2150	
S07	2150	3050 X 2150	
DW	2150	3600 X 2150	
DW1	2150	2325 X 2100	
DW2	2150	2250 X 2100	
DW3	2150	AS PER ELEVATION	
DW4	2150	AS PER ELEVATION	
DW5	2150	3000 X 2100	
DW6	2150	4150 X 2100	
DW7	2150	2400 X 2100	
DW8	2150	2975 X 2150	

SCHEDULE OF WINDOWS

NO	SILL	LINTEL	SIZE
W1	950	2150	1525 X 1200
W2	950	2150	900 X 1200
W3	1050	2150	1200 X 1100
W4	1250	2150	800 X 800
W5	1050	2150	800 X 1100
W6	950	2150	1050 X 1200
W7	950	2150	1850 X 1200
W8	950	2150	2000 X 1200
V			1200 X 425
V1			750 X 425
C.G.			AS PER DETAIL

NOTE:
1. ALL EXTERNAL WALLS ARE 200 MM AND INTERNAL WALLS ARE 125 MM TH. (UNLESS OTHERWISE STATED)
2. T. = TREAD 3. F.B. = FLOWER BOX & R. = RISER

OWNER'S DECLARATION

I/WE DO HEREBY DECLARE WITH FULL RESPONSIBILITY THAT I/WE SHALL ENGAGE B.S. & E.S.E. DURING CONSTRUCTION. I/WE SHALL FOLLOW THE INSTRUCTIONS OF B.S. & E.S.E. DURING CONSTRUCTION OF THE BUILDING. (AS PER B.S. PLAN) M.C.C. AUTHORITY WILL NOT BE RESPONSIBLE FOR STRUCTURAL STABILITY OF THE BUILDING & ADJOINING STRUCTURES. IF ANY SUBMITTED DOCUMENTS ARE FOUND TO BE FAKE, THE M.C.C. AUTHORITY WILL REScind THE SANCTION PLAN. THE CONSTRUCTION OF WATER RESERVOIR AND SEPTIC TANK WILL BE UNDERTAKEN UNDER THE GUIDANCE OF B.S. & E.S.E. BEFORE STARTING OF BUILDING FOUNDATION WORK.

PERIHAL CONSTRUCTIONS LLP
Perihal
Designated Partner

SIGNATURE OF OWNER

E.S.E. DECLARATION

THE STRUCTURAL DESIGN AND DRAWING OF BOTH FOUNDATION AND SUPER STRUCTURE OF THE BUILDING HAS BEEN MADE BY ME CONSIDERING ALL POSSIBLE LOADS INCLUDING SEISMIC LOAD AS PER NATIONAL BUILDING CODE OF INDIA AND CERTIFIED THAT IT IS SAFE AND STABLE IN ALL RESPECT. SOIL TESTING HAS BEEN DONE BY M/R. ALOK ROY OF M/S. GEOTECH ENGINEERS PVT. LTD. (8A, MILAN PARK, NOLMATA, 700008) & THE RECOMMENDATIONS OF SOIL TEST REPORT HAS BEEN CONSIDERED IN THE DESIGN. I/WE HAVE BEEN MEASURED AND VERIFIED BY ME.

Manoj Kumar Jaiswal
MANOJ KUMAR JAISWAL
B. S. E. (CLASS) No. 01
Howrah Municipal Corporation

SIGNATURE OF STRUCTURAL ENGINEER

B.S. & E.S.E. DECLARATION

CERTIFIED WITH FULL RESPONSIBILITY THAT THE BUILDING PLAN HAS BEEN DRAWN UP AS PER PROVISION OF M.C.C. BUILDING RULES 2008 AS AMENDED FROM TIME TO TIME THAT THE SITE CONDITION INCLUDING THE ADJOINING ROAD CONSTRUCTION WITH THE PLAN, WHICH HAS BEEN MEASURED AND VERIFIED BY ME.

Soumen Das Batra
SOUMEN DAS BATRA
B.A.R.C. M.C.C. A.I.T.A.
C&A REGD. NO. CA/97/1348
B.A.M.C. S.B.A No. 73

SIGNATURE OF B.S.

TITLE:
2ND. FLOOR PLAN, 3RD, 4TH. FLOOR PLAN, TYPICAL FLOOR PLAN(5TH. TO 9TH. & 14TH. TO 17TH. FLOOR)

PROJECT:
REGULARIZATION PLAN UNDER RULE-26 (2 & 29) OF B-G-XIX STORED RESIDENTIAL BUILDING AT PREMISES NO. - 151, ANDUL ROAD, L.R. DAG NO 78, 79 & 80, & P. KHASTIAN NO. 28, 100/2A, SHIBPUR, STREET NO. 140, P.S. - SHIBPUR, J.L. NO. - 1, R.S. NO. 1994, TOLUJ NO. - 788, WARD NO. - 38 OF THE HOWRAH MUNICIPAL CORPORATION, HOWRAH; SANCTIONED VIDE B.P. NO. 1941/19-18, DATED 01/12/18 & SANCTIONED AS PER M.C. MEETING DECISION DATED 01.10.18.

ARCHITECTS

SDB architects

SCALE DWG. NO. DATE DEPT. CHECKED

1:100 A3-15/12 01.03.19 MITHU

