

4TH, 7TH & 10TH FLOOR PLAN

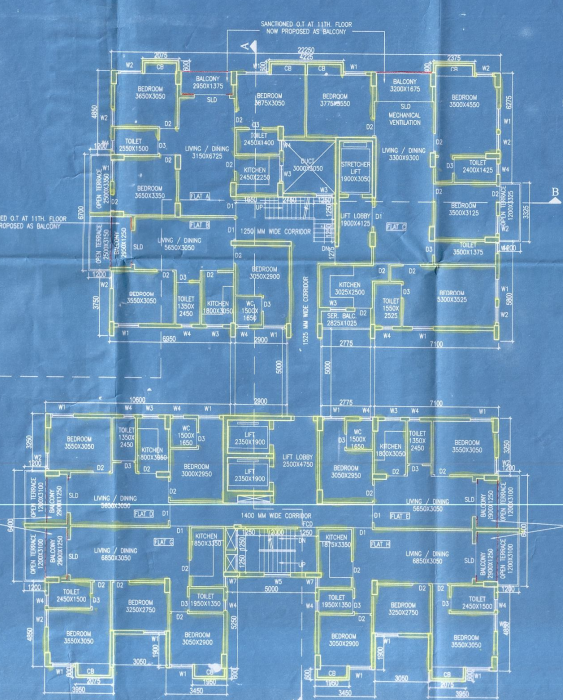
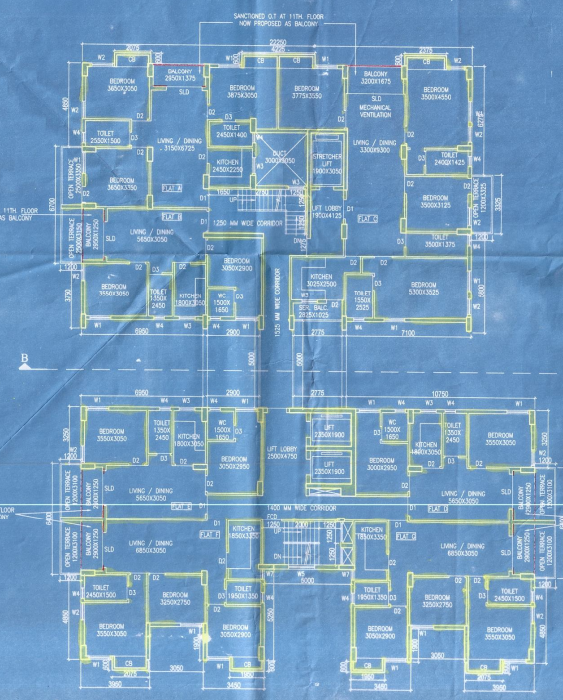

5TH, 8TH & 11TH FLOOR PLAN

PROJECT
 PROPOSED ADDITION OF ONE FLOOR US 94 (OF RMC ACT 1980) OVER AND ABOVE THE SANCTIONED B+C+D1 FLOORED RESIDENTIAL BUILDING AT PRE NO. 238, B.L. SHAH ROAD, SOCIETY 3, TOWN B.E. FC OF MUMBAI, 62ND FLOOR BUILDING NO. 101, 102 AT J.M.A. & B.L. R. KHATTANI NO. 262, 274, 714, 799, 301 & 1112 OF MOUNA-TALGHATA, J.L.N.O.S.-13, P. BOMBAY, MH-400 053, INDIA. PROJECT NO. 2018/0300-2018. MODIFICATION FROM PRE NO. - 2017/0300. DATE: 07/11/2017

TITLE
 4TH, 7TH, 8TH, 10TH, 11TH, FLOOR PLAN

SCHEDULE OF DOORS		SCHEDULE OF WINDOWS	
TYPE	NO.	TYPE	NO.
W.D.	100	W1	100
W.D.	100	W2	100
W.D.	100	W3	100
W.D.	100	W4	100
W.D.	100	W5	100
W.D.	100	W6	100
W.D.	100	W7	100
W.D.	100	W8	100
W.D.	100	W9	100
W.D.	100	W10	100
W.D.	100	W11	100
W.D.	100	W12	100
W.D.	100	W13	100
W.D.	100	W14	100
W.D.	100	W15	100
W.D.	100	W16	100
W.D.	100	W17	100
W.D.	100	W18	100
W.D.	100	W19	100
W.D.	100	W20	100

CERTIFICATE OF GEO-TECHNICAL ENGINEER:
 UNDERSIGNED HAS INSPECTED THE SITE AND FOUND THAT THE INVESTIGATION OF THE EXISTING SOIL OF THE SITE IS ABLE TO CARRY THE PROPOSED CONSTRUCTION AND THE FOUNDATION SYSTEM AS PROPOSED IS SAFE AS STATED BY ALL THESE FROM 00-100-100-100-100-100.

[Signature]
 SNEHANSHU SINHA
 CIVIL ENGINEER (REGD.)
 REG. NO. 100001/12
 STATE OF WEST BENGAL

DECLARATION OF STRUCTURAL ENGINEER
 THE STRUCTURAL DESIGN OF BOTH FOUNDATION AND SUPERSTRUCTURE OF THE BUILDING HAVE BEEN MADE BY CONSIDERING ALL NECESSARY LOADS INCLUDING THE SEISMIC LOADS AS PER IS 1893 AND MASS OF SOIL INVESTIGATION REPORT BY GEOTECHNICAL CONSULTANTS & CIVIL ENGINEERS HAS BEEN MADE TO CHECK THE FOUNDATION LOADS. I DECLARE THAT IT IS SAFE AND STABLE IN ALL RESPECT.

[Signature]
 SNEHANSHU SINHA
 CIVIL ENGINEER (REGD.)
 REG. NO. 100001/12
 STATE OF WEST BENGAL

DECLARATION OF ARCHITECT
 I CERTIFY THAT THE PLAN/TITLE WITH FULL RESPONSIBILITY THAT THE BUILDING PLAN HAS DRAWN UP AS PER PROVISIONS OF R.M.C. BUILDING REGULATIONS AS AMENDED FROM TIME TO TIME IN THE CITY CODES INCLUDING THE BUILDING CODES CONFORM WITH THE PLAN IT IS A BUILDABLE SITE NOT A FIRM OR FLEET UP PLAN. THERE IS NO DISCREPANCY FOUND BETWEEN THE DRAWINGS BEFORE COMMENCEMENT OF WORK. IT IS FULLY OCCUPIED BY THE OWNER. THERE IS NO TENANT.

[Signature]
 SNEHANSHU SINHA
 ARCHITECT (REGD.)
 REG. NO. 100001/12
 STATE OF WEST BENGAL

DECLARATION OF OWNER
 I DECLARE THAT I HAVE FULL RESPONSIBILITY THAT I WILL PROTECT & TAKE CARE OF THE CONSTRUCTION OF THE BUILDING AS PER PLAN. I WILL NOT BE RESPONSIBLE FOR STRUCTURAL DEFECTS OF THE BUILDING AS PER PLAN. I WILL NOT BE RESPONSIBLE FOR STRUCTURAL DEFECTS OF THE BUILDING AS PER PLAN. I WILL NOT BE RESPONSIBLE FOR STRUCTURAL DEFECTS OF THE BUILDING AS PER PLAN. I WILL NOT BE RESPONSIBLE FOR STRUCTURAL DEFECTS OF THE BUILDING AS PER PLAN.

[Signature]
 SNEHANSHU SINHA
 CIVIL ENGINEER (REGD.)
 REG. NO. 100001/12
 STATE OF WEST BENGAL

SPACE
 2018/0300-2018

APPROVED
 M.B.C. d. 11.09.2018

APPROVED
 SNEHANSHU SINHA
 ARCHITECT (REGD.)
 REG. NO. 100001/12
 STATE OF WEST BENGAL