

SKETCH PLAN SHOWING THE PLOT FORMING AREA 140.295 DECIMAL MORE OR LESS WITHIN RS PLOT NO - 841(P),842/5006(P),853,817, LR PLOT NO -627,640,641,602,IN MOUZA-BAMUNARA, JL NO 58, PS-KANKSA, DIST-PASHIM BARDHAMAN, STATE-WEST BENGAL, SHOWN WITH RED BORDERED

LAND OWNERS - PANKAJ MUKHERJEE, TAPAS ROY, NABA KUMAR PAUL, KAJAL KESHI, PINTU SINGH, SURJA SEKHAR BANERJEE, TANVEE HOUSING DEVELOPMENT PRIVATE LTD.

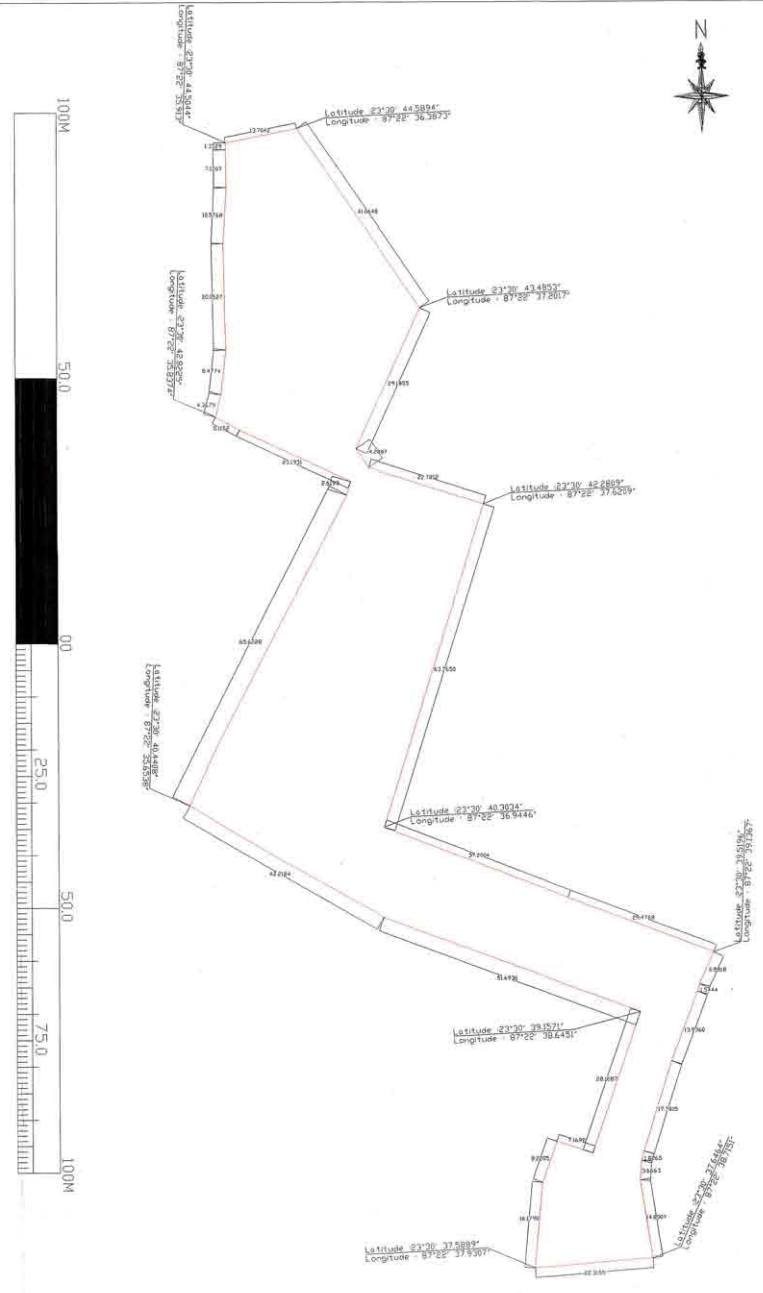

MOUZA NAME-BAMUNARA  
 JL NO-58, PS-KANKSA  
 DISTRICT-PASHIM BARDHAMAN

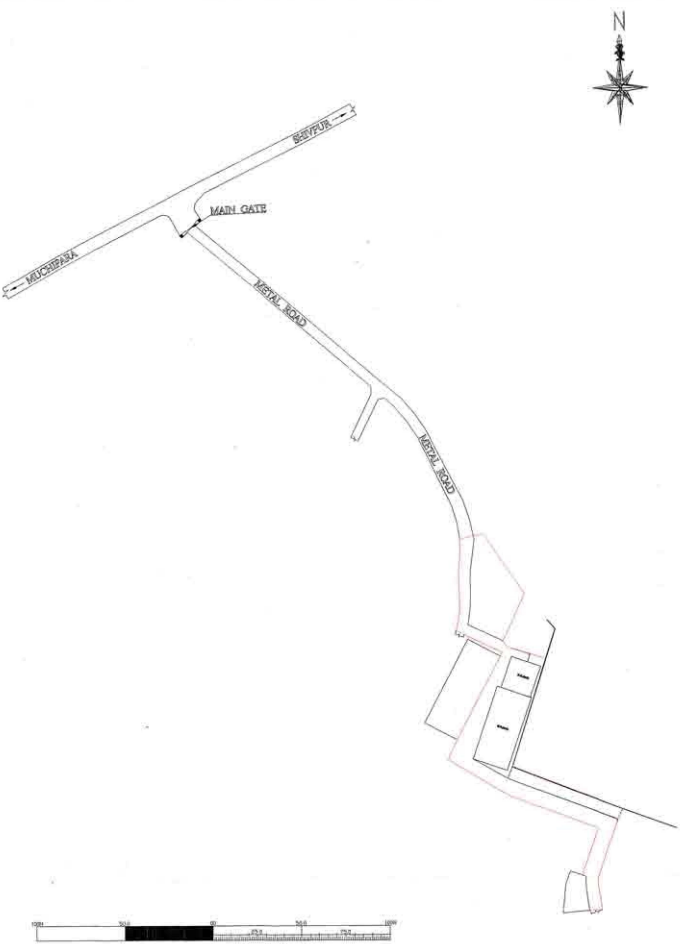
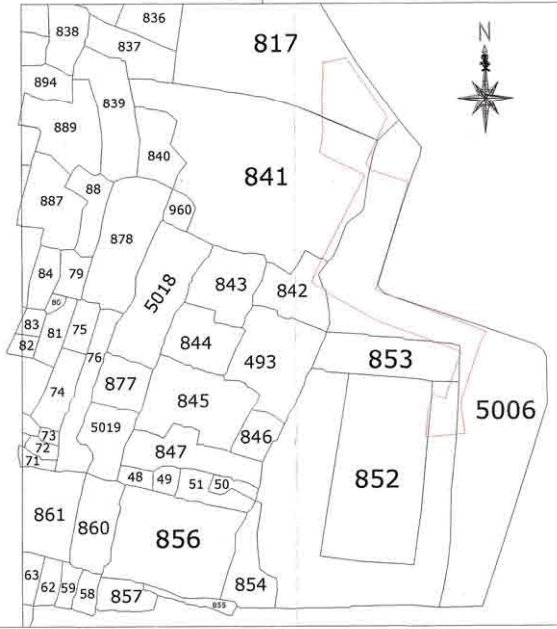

BUILD MARK