

THE ARCHITECT SHALL BE RESPONSIBLE FOR THE CORRECTNESS OF THE INFORMATION AND SPECIFICATIONS OF THE WORK. THE ARCHITECT SHALL BE RESPONSIBLE FOR THE CORRECTNESS OF THE INFORMATION AND SPECIFICATIONS OF THE WORK. THE ARCHITECT SHALL BE RESPONSIBLE FOR THE CORRECTNESS OF THE INFORMATION AND SPECIFICATIONS OF THE WORK.

**SIGNATURE OF ARCHITECT**  
**M/s. Subir Kumar Basu**  
 Consulting Architects & Engineers  
 4, Broad Street, Kolkata - 700 019  
 Tel : 2287 0333

**SIGNATURE OF STRUCTURAL REVIEWER**  
**MIRGANKA KUMAR ROY**  
 B.E. CIVIL ENGINEERING  
 REGD. NO. 121100

**SIGNATURE OF STRUCTURAL ENGINEER**  
**ALOK KROY**  
 B.E. CIVIL ENGINEERING  
 REGD. NO. 121100

**SIGNATURE OF ARCHITECT**  
**M/s. Subir Kumar Basu**  
 Consulting Architects & Engineers  
 4, Broad Street, Kolkata - 700 019  
 Tel : 2287 0333

**SIGNATURE OF ARCHITECT**  
**M/s. Subir Kumar Basu**  
 Consulting Architects & Engineers  
 4, Broad Street, Kolkata - 700 019  
 Tel : 2287 0333

**PROJECT TITLE :**  
 (G+VI) RESIDENTIAL BUILDINGS AND (G+VI) COMMERCIAL & CLUB BUILDING  
 AT BARASAT 49/39, JESORE ROAD (EAST), KOLKATA 700174, DISTRICT 74  
 PARGANAS NORTH BLOCK BARASAT I, HOIZA-SITI, J.L. NO. 101, P.S. & P.O. BARASAT  
 UNDER WARD NO. 01 OF BARASAT MUNICIPALITY, LR DAG NOS 539,539/140,540,544,  
 553 & 554, BS DAG NOS 540,545 TO 548,550,621 TO 632,632/1346,633 TO  
 635,635/1347,636,637,644 TO 647,649,659 TO 661,671 & 672.

**SHEET TITLE :**  
 GROUND FLOOR PLAN, TYPICAL FLOOR PLAN (1ST TO 7TH) OF 3\_8HK  
 BLOCK : 1,2,3,4,5,8,10,14,15 & 18

**DOORS AND WINDOW OPENING SCHEDULE :**

DOOR / WINDOW NO.	WIDTH	HEIGHT	REMARKS
D1	3500	2100	
D2	1600	2100	
D3	900	2100	
D4	750	2100	
D5	2100	2100	
D6	2100	2100	
D7	1100	1350	
D8	900	1350	
D9	900	600	
D10	900	600	
D11	900	600	
D12	900	600	
D13	900	600	
D14	900	600	
D15	900	600	
D16	900	600	
D17	900	600	
D18	900	600	
D19	900	600	
D20	900	600	
D21	900	600	
D22	900	600	
D23	900	600	
D24	900	600	
D25	900	600	
D26	900	600	
D27	900	600	
D28	900	600	
D29	900	600	
D30	900	600	
D31	900	600	
D32	900	600	
D33	900	600	
D34	900	600	
D35	900	600	
D36	900	600	
D37	900	600	
D38	900	600	
D39	900	600	
D40	900	600	
D41	900	600	
D42	900	600	
D43	900	600	
D44	900	600	
D45	900	600	
D46	900	600	
D47	900	600	
D48	900	600	
D49	900	600	
D50	900	600	
D51	900	600	
D52	900	600	
D53	900	600	
D54	900	600	
D55	900	600	
D56	900	600	
D57	900	600	
D58	900	600	
D59	900	600	
D60	900	600	
D61	900	600	
D62	900	600	
D63	900	600	
D64	900	600	
D65	900	600	
D66	900	600	
D67	900	600	
D68	900	600	
D69	900	600	
D70	900	600	
D71	900	600	
D72	900	600	
D73	900	600	
D74	900	600	
D75	900	600	
D76	900	600	
D77	900	600	
D78	900	600	
D79	900	600	
D80	900	600	
D81	900	600	
D82	900	600	
D83	900	600	
D84	900	600	
D85	900	600	
D86	900	600	
D87	900	600	
D88	900	600	
D89	900	600	
D90	900	600	
D91	900	600	
D92	900	600	
D93	900	600	
D94	900	600	
D95	900	600	
D96	900	600	
D97	900	600	
D98	900	600	
D99	900	600	
D100	900	600	

**SIGNATURE OF ARCHITECT**  
**M/s. Subir Kumar Basu**  
 Consulting Architects & Engineers  
 4, Broad Street, Kolkata - 700 019  
 Tel : 2287 0333

**SIGNATURE OF ARCHITECT**  
**M/s. Subir Kumar Basu**  
 Consulting Architects & Engineers  
 4, Broad Street, Kolkata - 700 019  
 Tel : 2287 0333

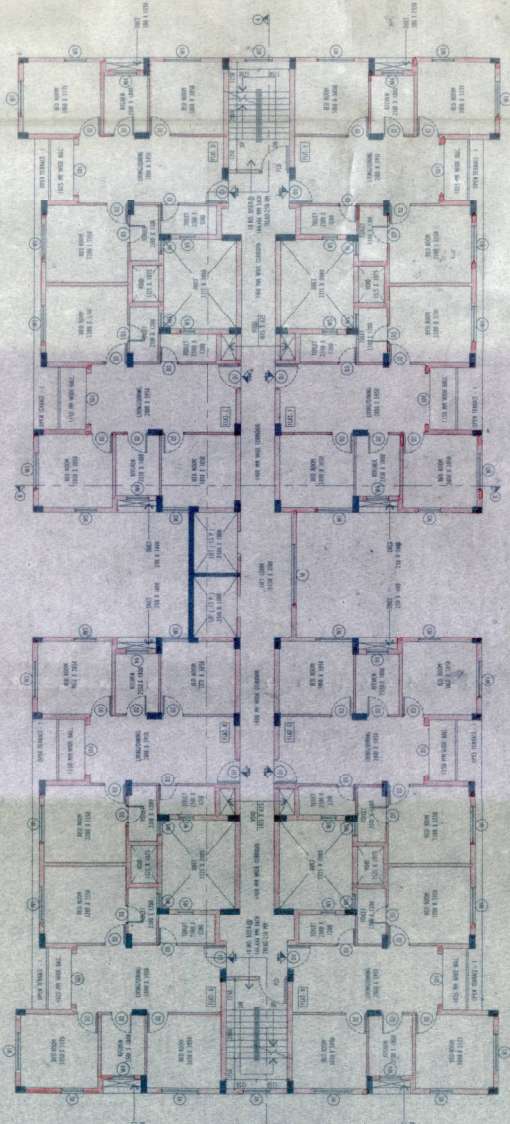

TYPICAL FLOOR PLAN (1ST TO 7TH)  
 SCALE : 1 : 100

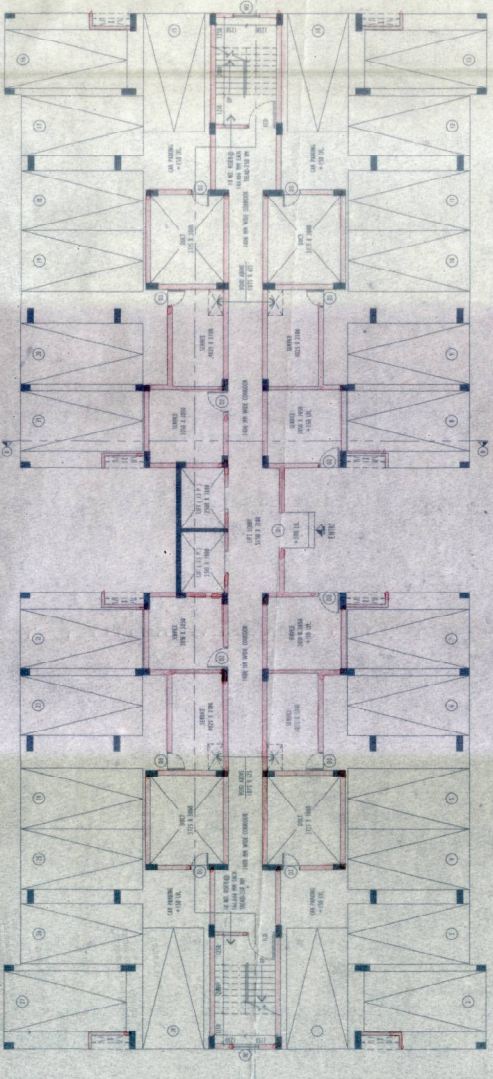

GROUND FLOOR PLAN  
 SCALE : 1 : 100

Sanction Serial No. 2411...  
 Building Plans Sanctioned  
 Meeting Date: 02.06.16  
 Sanctioned / Approved  
 Chairman  
 Barasat Municipality

CHECKED & SIGNED  
 Subir Kumar Basu  
 Barasat Municipality



**SPECIFICATIONS :**

- ALL DIMENSIONS ARE IN MILLIMETERS UNLESS OTHERWISE STATED.
- ALL FOUNDATIONS SHALL BE 150 MM WIDE AND 150 MM DEEP UNLESS OTHERWISE STATED.
- BACK WORK SHALL BE 150 MM WIDE AND 150 MM DEEP UNLESS OTHERWISE STATED.
- ALL C.C. WORKS SHALL BE 150 MM WIDE AND 150 MM DEEP UNLESS OTHERWISE STATED.
- GRADE OF FINISH SHALL BE AS PER SPECIFICATION.
- OTHERS SHALL BE AS PER SPECIFICATION.