

SCHEDULE OF DOOR & WINDOW:-

MARK	SIZE	DESCRIPTION
D1	1000X2100	FULLY PNL
D2	900X2100	FULLY PNL
D3	750X2100	FULLY PNL
W	1800X1200	FULLY GLASS
W1	1500X1200	FULLY GLASS
W2	1000X1200	FULLY GLASS
V	800X450	FULLY GLASS
V1		VENTILATION FOR STAIR CASE

PROJECT NAME:-
 PLAN OF PROPOSED (G+8) NINE STORED RESIDENTIAL CUM COMMERCIAL BUILDING OF SRI. SUBAL RUIDAS S/O LATE FANI RUIDAS, SRI JANGLA RUIDAS (ALIAS JANGAL RUIDAS) S/O LATE DHARAM RUIDAS, SRI DINESH RUIDAS S/O LATE KHANOU RUIDAS, SRI NRIPENDRA NATH GANGULY S/O LATE SUKUMAR GANGULY, SRI SHIBU MONDAL S/O LATE PRAFULLA MONDAL & SMT. DURGA MONDAL W/O SRI. SHIBU MONDAL, PLOT NO.-125/1896, L.R. KHATAN NO.- 651,853,854,1838,1857, 858,111, NO.-110, MOUZA- KALIGANG, UNDER JEMUA GRAM PANCHAYAT, P.S- N.T.P.S. DIST-PASCHIM BARDHAMAN.

- NOTES :-**
- ALL DIMENSIONS ARE IN M.M. AND ALL LEVEL ARE IN M.
 - WRITTEN DIMENSIONS MUST BE FOLLOWED
 - ALL EXTERNAL WALLS 200THK. & INTERNAL WALLS 125THK. UNLESS OTHERWISE MENTIONED.
 - ALL MASONRY WORKS ARE ROUNDED BY CEMENT MORTAR (1:5) & (1:4).
 - EXTERNAL PLASTER IS 25THK. & INTERNAL PLASTER IS 12MM THK.
 - ALL CONC. GRADE IS M25 & AND GRADE OF STEEL FE-500
 - 200THK. BRICK WORK IN 1:5 MORTAR
 - 125THK. & 75THK. BRICK WORK IN 1:4 MORTAR
 - 150 WIDE SURFACE DRAIN SHOULD BE PROVIDED ALL ROUND THE BUILDING.
 - 25% OF THE BUILDING TO BE CONSTRUCTED USING FLY-ASH BRICKS

AREA CALCULATION:-

TOTAL AREA OF LAND	1578.12 SQ.M (AS PER SITE MEASUREMENT)
BLOCK-A	
AREA OF GROUND FLOOR (PARKING)	542.46 SQ.M
AREA OF FIRST FLOOR (RESIDENTIAL)	427.47 SQ.M
AREA OF SECOND FLOOR (RESIDENTIAL)	427.47 SQ.M
AREA OF THIRD FLOOR (RESIDENTIAL)	427.47 SQ.M
AREA OF FOURTH FLOOR (RESIDENTIAL)	427.47 SQ.M
AREA OF FIFTH FLOOR (RESIDENTIAL)	427.47 SQ.M
AREA OF SIXTH FLOOR (RESIDENTIAL)	427.47 SQ.M
AREA OF SEVENTH FLOOR (RESIDENTIAL)	427.47 SQ.M
AREA OF EIGHTH FLOOR (RESIDENTIAL)	427.47 SQ.M
STAIR, LIFT & CORRIDOR AREA IN EACH FLOOR:-	103.30 SQ.M
BLOCK-B	
AREA OF GROUND FLOOR (PARKING)	346.56 SQ.M
AREA OF FIRST FLOOR (RESIDENTIAL)	296.80 SQ.M
AREA OF SECOND FLOOR (RESIDENTIAL)	296.80 SQ.M
AREA OF THIRD FLOOR (RESIDENTIAL)	296.80 SQ.M
AREA OF FOURTH FLOOR (RESIDENTIAL)	296.80 SQ.M
AREA OF FIFTH FLOOR (RESIDENTIAL)	296.80 SQ.M
AREA OF SIXTH FLOOR (RESIDENTIAL)	296.80 SQ.M
AREA OF SEVENTH FLOOR (RESIDENTIAL)	296.80 SQ.M
AREA OF EIGHTH FLOOR (RESIDENTIAL)	296.80 SQ.M
STAIR, LIFT & CORRIDOR AREA IN EACH FLOOR:-	70.10 SQ.M
GROUND FLOOR FULLY CAR PARKING	
TOTAL G.F. AREA (BLOCK-A+BLOCK-B)	899.02 SQ.M
TOTAL BUILT UP AREA (BLOCK-A+BLOCK-B)	(427.46x8)+(296.80x8)+(70.10x8)=7181.28 SQ.M
FLOOR AREA RATIO (F.A.R.)	2.20
TOTAL GROUND COVERAGE	56.33%

TITLE:-
SECTIONAL VIEWS.

CHECKED BY: S.SANNAYSI DRAWN BY: T.ADHIKARY
 DATE: 02.04.2019 REV-00
 SCALE: 1:100
 SHEET NO:- GIDS/P&R/ARCHD3-08

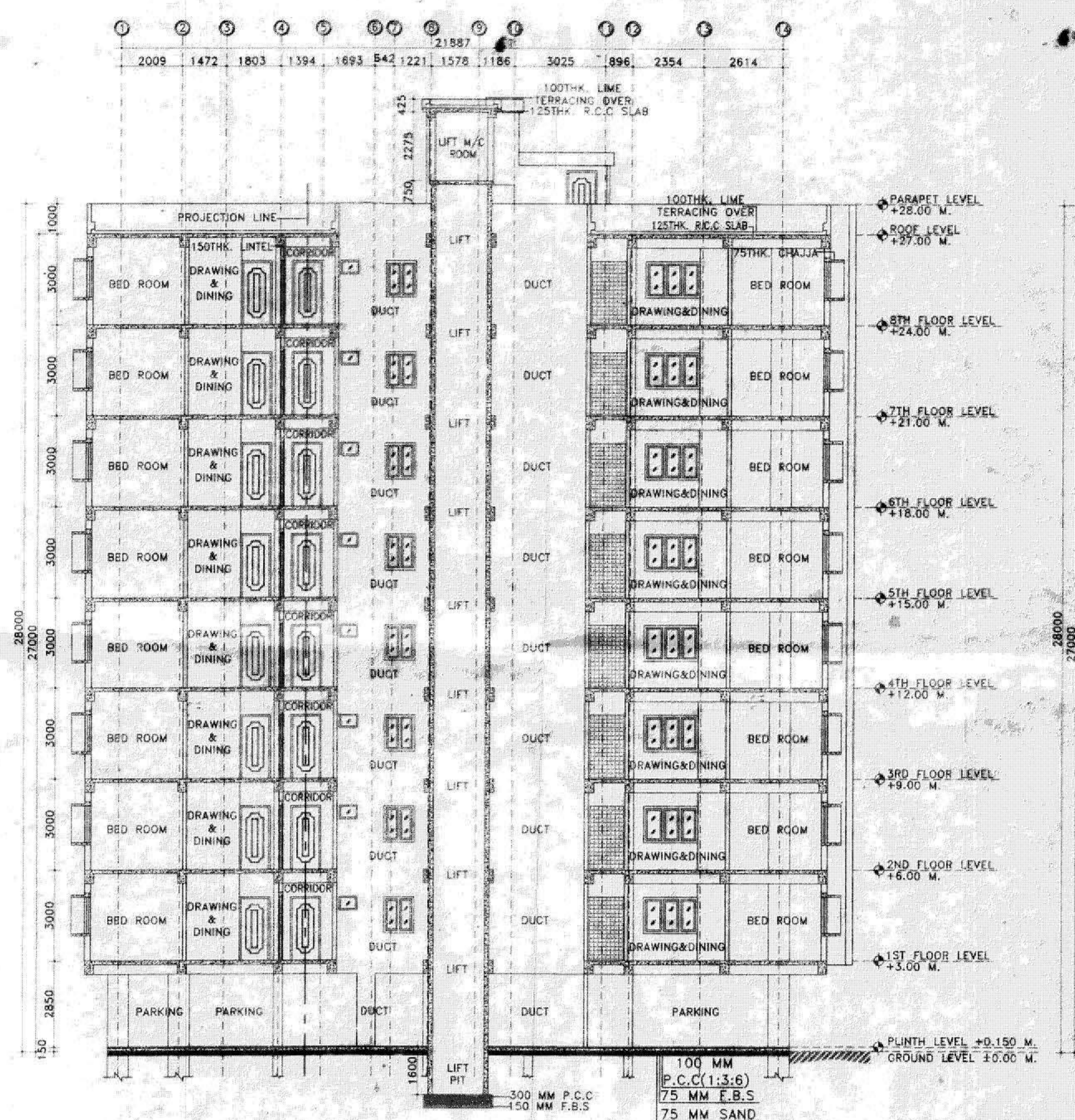

SECTION:-C-D (BLOCK-A)
SCALE: 1:100

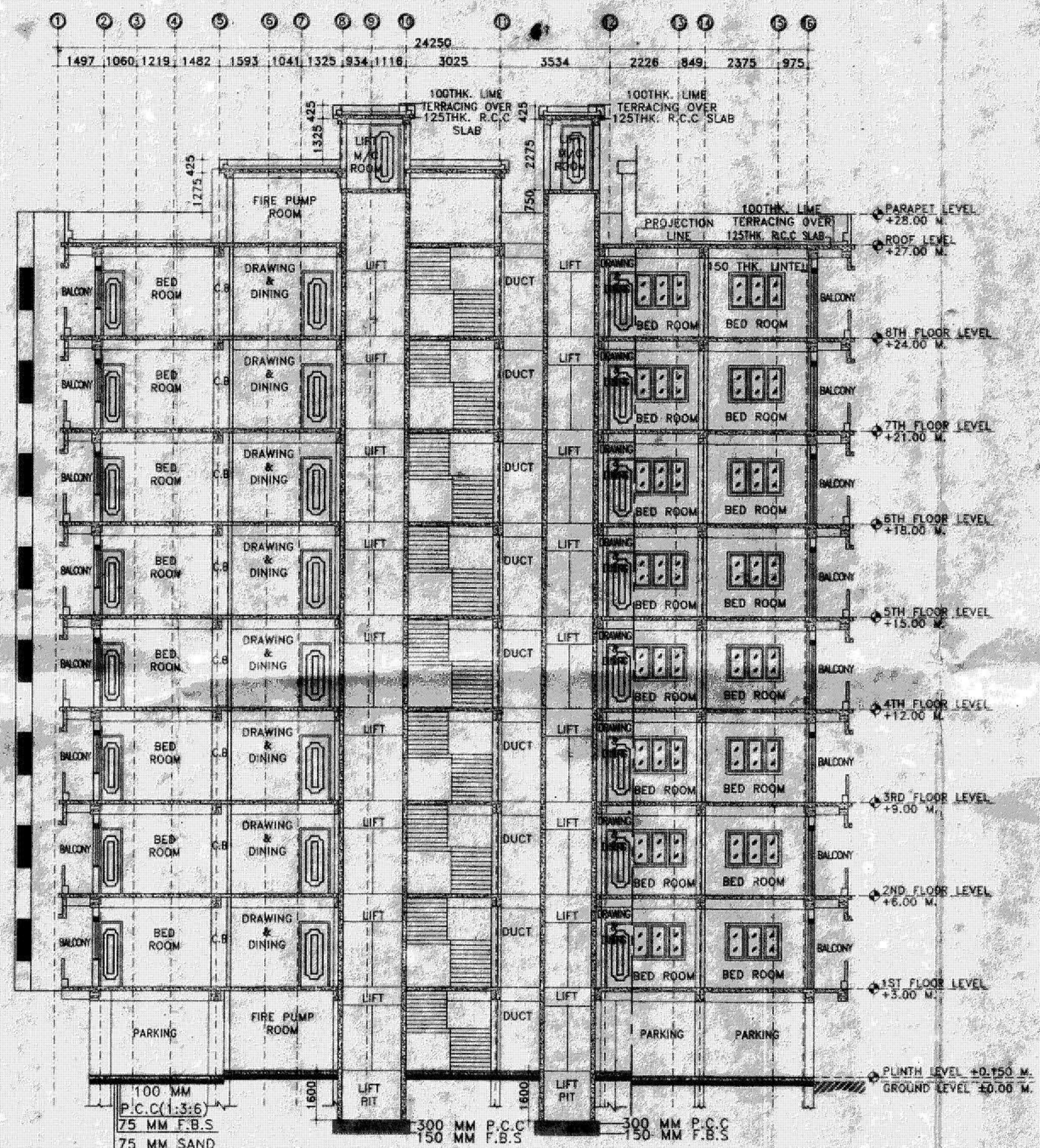

SECTION:-C-D (BLOCK-B)
SCALE: 1:100

SIGNATURE OF DEVELOPER/OWNER
 SHREE GANESH RESIDENCY
 Partner
 Sankar Sankar
 Partner

CERTIFICATE & SIGNATURE OF ARCHITECT:-
 I DO HEREBY CONFIRM AND CERTIFY WITH FULL RESPONSIBILITY THAT THE BUILDING PLAN HAS BEEN PREPARED BY ME KEEPING THE PROVISION OF NBC OF INDIA AND CERTIFY THAT MAY BE IT IS SAFE & STABLE IN ALL RESPECT.
 Manoj Maity
 MANOJ MAITY
 CONSULTANT CIVIL ENGINEER
 Lic. No. 1419-M/162/AMC
 G.I.D.S, Durgapur-16

CERTIFICATE OF GEO-TECHNICAL ENGINEER:-
 THIS IS TO CERTIFY THAT THE SOIL TEST HAS BEEN PERFORMED BY ME FOR THIS PROJECT.
 S. K. Mandal
 S. K. Mandal
 B.E. (CIVIL), M.I.E., M.I.G.S
 L.B.S. Class-I (K.M.C.) ESE-II
 Consulting Chartered Engineer
 Structural & Geo-Technical
 ESE-4036, LBS-01249

SIGNATURE OF STRUCTURAL ENGINEER:-
 The Structural Design and Drawing of Both Foundation and Super Structure of the Building has been Made by me. Considering all Possible Loads including the Seismic Load as per The National Building Code of India and Certified that may be it is Safe and Stable in all respect.
 HROK GHOSH
 HROK GHOSH
 Structural Engineer
 Lic. No. LB270165/AMC (MD)DPD/185
 DCE, B.TECH. (CIVIL), G.I.D.S, Durgapur-16
 Contact No. 0333730531



GIDS Engineering Pvt. Ltd.
 (Architects, Engineers, Contractors and Business Solutions)
 E-mail: gidsbengal@gmail.com & gidsbengal.project@gmail.com
 SPECIALIST IN CONSULTING, STRUCTURAL DESIGN, SURVEYING & SOIL INVESTIGATING
 OFFICE:- C-29, Doctor's Colony, 4th Street, City Centre, Durgapur - 713216
 Contact No. - +919332233333, +91768998140

Approved Plan No. on Meeting
 No. 12/18-19 Date 24/11/2018
 Valid upto 12/02/2020
 M. Lika Laha
 Pradhan
 Jemua Gram Panchayat