

SECTION:-A-B (BLOCK-A)
SCALE: 1:100

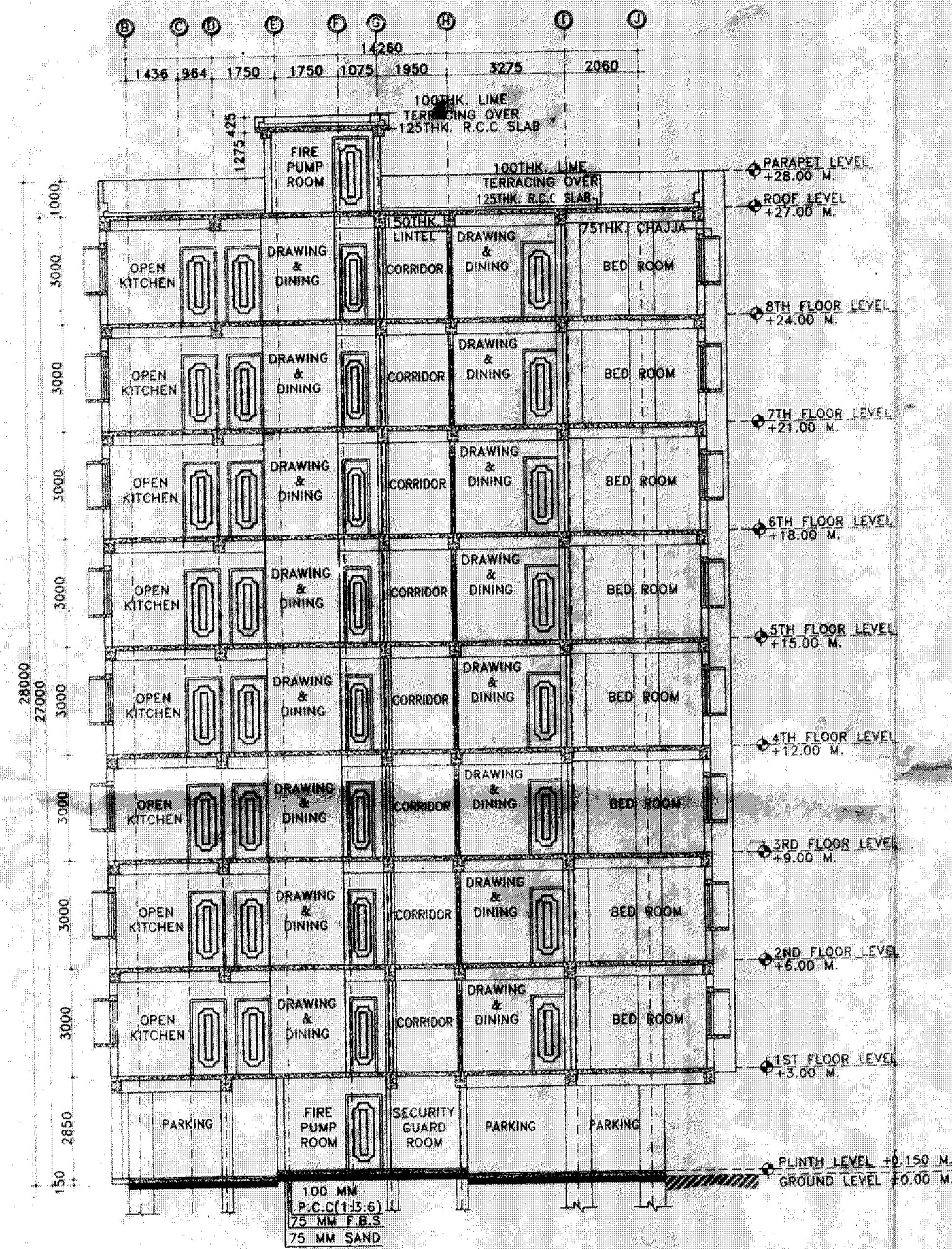

SECTION:-A-B (BLOCK-B)
SCALE: 1:100

SCHEDULE OF DOOR & WINDOW:-

MARK	SIZE	DESCRIPTION
D1	1000x2100	FULLY PNL
D2	900x2100	FULLY PNL
D3	750x2100	FULLY PNL
W	1800x1200	FULLY GLASS
W1	1800x1200	FULLY GLASS
W2	1000x1200	FULLY GLASS
V	600x450	FULLY GLASS
V1	VENTILATION FOR STAIR CASE	

PROJECT NAME:-

PLAN OF PROPOSED (G+8) NINE STORED RESIDENTIAL CUM COMMERCIAL BUILDING OF SRI. SIBAL RUIDAS S/O LATE FANI RUIDAS, SRI. JANAKIA RUIDAS (LALAS JANAKI RUIDAS) S/O LATE DHARAM RUIDAS, SRI. DINESH RUIDAS S/O LATE KHANU RUIDAS, SRI. NRIPENDRA NATH GANGULY S/O LATE SUKUMAR GANGULY, SRI. SHIBU MONDAL S/O LATE PRAFULLA MONDAL & SMT. DURGA MONDAL W/O SRI. SHIBU MONDAL, PLOT NO.-1751/1856, L.R. KHATIAN NO.- 651,653,654,1835,1857,1858, J.L. NO.-110, MOUZA- KALUANA UNDER JEMUA GRAM PANCHAYAT, P.S.- N.T.P.S. DIST-PASCHIM BARDHAMAN.

NOTES:-

- ALL DIMENSIONS ARE IN MM. AND ALL LEVEL ARE IN M.
- WRITTEN DIMENSIONS MUST BE FOLLOWED.
- ALL EXTERNAL WALLS 200TK. & INTERNAL WALLS 125TK. UNLESS OTHERWISE MENTIONED.
- ALL MASONRY WORKS ARE BOUNDED BY CEMENT MORTAR (1:6) & (1:4).
- EXTERNAL PLASTER IS 25TK. & INTERNAL PLASTER IS 12MMTK.
- ALL CONC. GRADE IS M25 & AND GRADE OF STEEL FE-500
- 200TK. BRICK WORK IN 1:6 MORTAR
- 125TK. & 75TK. BRICK WORK IN 1:4 MORTAR
- 150 WIDE SURFACE DRAIN SHOULD BE PROVIDED ALL ROUND THE BUILDING.
- 25% OF THE BUILDING TO BE CONSTRUCTED USING FLY-ASH BRICKS

AREA CALCULATION:-

TOTAL AREA OF LAND :-----1528.12 SQ.M
(AS PER SITE MEASUREMENT)
BLOCK-A
AREA OF GROUND FLOOR (PARKING) :-----542.46 SQ.M
AREA OF FIRST FLOOR (RESIDENTIAL) :-----427.47 SQ.M
AREA OF SECOND FLOOR (RESIDENTIAL) :-----427.47 SQ.M
AREA OF THIRD FLOOR (RESIDENTIAL) :-----427.47 SQ.M
AREA OF FOURTH FLOOR (RESIDENTIAL) :-----427.47 SQ.M
AREA OF FIFTH FLOOR (RESIDENTIAL) :-----427.47 SQ.M
AREA OF SIXTH FLOOR (RESIDENTIAL) :-----427.47 SQ.M
AREA OF SEVENTH FLOOR (RESIDENTIAL) :-----427.47 SQ.M
AREA OF EIGHTH FLOOR (RESIDENTIAL) :-----427.47 SQ.M
STAIR, LIFT & CORRIDOR AREA IN EACH FLOOR:-----105.30SQ.M
BLOCK-B
AREA OF GROUND FLOOR (PARKING) :-----346.56 SQ.M
AREA OF FIRST FLOOR (RESIDENTIAL) :-----296.80 SQ.M
AREA OF SECOND FLOOR (RESIDENTIAL) :-----296.80 SQ.M
AREA OF THIRD FLOOR (RESIDENTIAL) :-----296.80 SQ.M
AREA OF FOURTH FLOOR (RESIDENTIAL) :-----296.80 SQ.M
AREA OF FIFTH FLOOR (RESIDENTIAL) :-----296.80 SQ.M
AREA OF SIXTH FLOOR (RESIDENTIAL) :-----296.80 SQ.M
AREA OF SEVENTH FLOOR (RESIDENTIAL) :-----296.80 SQ.M
AREA OF EIGHTH FLOOR (RESIDENTIAL) :-----296.80 SQ.M
STAIR, LIFT & CORRIDOR AREA IN EACH FLOOR:-----70.10SQ.M
GROUND FLOOR FULLY CAR PARKING
TOTAL G.F. AREA (BLOCK-A+BLOCK-B)=889.02SQ.M
TOTAL BUILT UP AREA (BLOCK-A+BLOCK-B) (427.46X8)+(103.30X8)+(296.80X8)+(70.10X8)=2181.28SQ.M
FLOOR AREA RATIO(F.A.R)=2.20
TOTAL GROUND COVERAGE=56.33%

TITLE:-

SECTIONAL VIEWS

<p>SIGNATURE OF DEVELOPER/OWNER</p> <p>SHREE GANESH RESIDENCY Sankar Senapati Partner</p>	<p>CERTIFICATE & SIGNATURE OF ARCHITECT:-</p> <p>I DO HEREBY CONFIRM AND CERTIFY WITH FULL RESPONSIBILITY THAT THE BUILDING PLAN HAS BEEN PREPARED BY ME KEEPING THE PROVISION OF NBC OF INDIA AND CERTIFY THAT MAY BE IT IS SAFE ESTABLE IN ALL RESPECT.</p> <p><i>Manoj Maity</i> MANOJ MAITY CONSULTANT CIVIL ENGINEER 103/30, LALUJI BAZAR, DURGAPUR G.P.S., DURGAPUR</p>	<p>CERTIFICATE OF GEO-TECHNICAL ENGINEER:-</p> <p>THIS IS TO CERTIFY THAT THE SOIL TEST HAS BEEN PERFORMED BY ME FOR THIS PROJECT.</p> <p><i>S.K. Mondal</i> S.K. Mondal B.E. (Civil), M.E., M.I.S.E. L.B.S. - Class-I (K.M.C.) ESE-II Structural & Geo-Technical ESE-4959, LBS-41245</p>	<p>SIGNATURE OF STRUCTURAL ENGINEER:-</p> <p>The Structural Design and Drawing of Both Foundation and Super Structure of the Building has been Made by Me. Considering all Possible Loads including the Seismic Load as per the National Building Code of India and Certified that may be it is Safe and Stable in all Respect.</p> <p><i>Hirak Ghosh</i> HIRAK GHOSH Structural Engineer Dr. No. 12, PMB, ANANDI, Durgapur-713015 DCE, B.TECH, I.I.T. Kharagpur, 2007-18 Contact No. 9933273331</p>	<p>GIDS Engineering Pvt. Ltd. (Architects, Engineers, Contractors and Business Solutions) E-mail id:- gidsbengal@gmail.com & gidsbengal.project@gmail.com SPECIALIST IN CONSULTING, STRUCTURAL DESIGN, SURVEYING & SOIL INVESTIGATING OFFICE:- C-29, Doctor's Colony, 4th street, City Centre, Durgapur -713216 Contact No:- +919533233331, +917899998140</p>	<p>CHECKED BY : S.SANNYASI DRAWN BY : T.ADHIKARY DATE : 02.04.2019 REV-00 SCALE : 1:100 SHEET NO:- GIDS/P&RD/ARCH02-08</p>
--	---	---	--	--	--

Approved Plan No. _____ on Meeting
Date 02/04/19 Date 02/04/2019
Valid upto 12/02/2021
Mallika Lohar
Pradhan 18/02/2020
Jemua Gram Panchayat