

- NOTES:**
1. ALL DIMENSIONS ARE IN METERS UNLESS OTHERWISE SPECIFIED.
 2. ALL WALLS ARE 200MM THICK UNLESS OTHERWISE SPECIFIED.
 3. ALL FLOORS ARE TO BE FINISHED WITH POLISHED BLENDED GRANITE.
 4. ALL ROOFS ARE TO BE FINISHED WITH POLISHED BLENDED GRANITE.
 5. ALL ROOFING IS TO BE DONE AS PER THE SPECIFICATIONS OF THE ARCHITECT.
 6. ALL ROOFING IS TO BE DONE AS PER THE SPECIFICATIONS OF THE ARCHITECT.
 7. ALL ROOFING IS TO BE DONE AS PER THE SPECIFICATIONS OF THE ARCHITECT.
 8. ALL ROOFING IS TO BE DONE AS PER THE SPECIFICATIONS OF THE ARCHITECT.
 9. ALL ROOFING IS TO BE DONE AS PER THE SPECIFICATIONS OF THE ARCHITECT.
 10. ALL ROOFING IS TO BE DONE AS PER THE SPECIFICATIONS OF THE ARCHITECT.

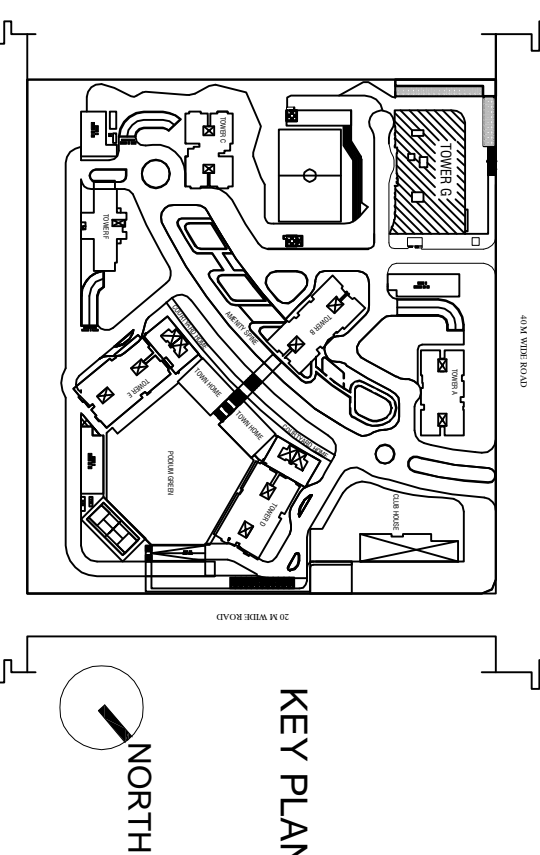

NO.	DESCRIPTION	DATE	BY	CHECKED
1	PRELIMINARY DRAWING	14.08.2018	MAHESHWAR & ASSOCIATES	
2	FINAL DRAWING	14.08.2018	MAHESHWAR & ASSOCIATES	

SIGNATURE OF ARCHITECT
 MAHESHWAR & ASSOCIATES
 37A BAKER ROAD, 2ND FLOOR, ALPORE,
 KOLKATA - 700027
 TEL: 95334966, 95222884

SIGNATURE OF OWNER
 AMITRA PAUL (AUTHORITY)
 FOR THE HOUSING DEVELOPMENT CO. LTD.
 PLOT NO. 11, NEW TOWN,
 RAJBARHI, NEW TOWN, KOLKATA, 700 156

SIGNATURE OF ENGINEER
 UTPAL SAHRA
 ENROLLMENT NO. STEBENK04/000011

SIGNATURE OF THE GEO. TECHNICAL ENGINEER
 SHYAMAL KUMAR MITRA
 ENROLLMENT NO. GTR-HICO0900010

PROJECT:
 ARCHITECTURAL PLAN OF B-G-29 STORED
 RESIDENTIAL COMPLEX AT PLOT NO. 11, NEW TOWN,
 KOLKATA ACTION AREA = II
 FOR IATA HOUSING DEVELOPMENT COMPANY LTD.

CLIENT:
 IATA HOUSING DEVELOPMENT COMPANY LTD.

ARCHITECT:
 MAHESHWAR & ASSOCIATES
 37A BAKER ROAD, 2ND FLOOR, ALPORE,
 KOLKATA - 700027
 TEL: 95334966, 95222884

GROUND FLOOR PLAN & 1ST FLOOR PLAN

ARCHITECTURAL DRAWING - TOWER-B-G-29
 NORTH
 SCALE: 1:100
 DATE: 14.08.2018
 CHECKED: K.P.