



APPROVED

PLAN No. - 20/2017
 REC'D/REG/REG/17
 APR 20 2017
 Date: 17/04/2017

Structural Safety Checked & Stamped by the Panel
 M. K. Sharma
 Partner Architect, Building Plan, Designer Municipal Corporation

Original Municipal Corporation
 Commissioner
 Prayagraj Municipal Corporation

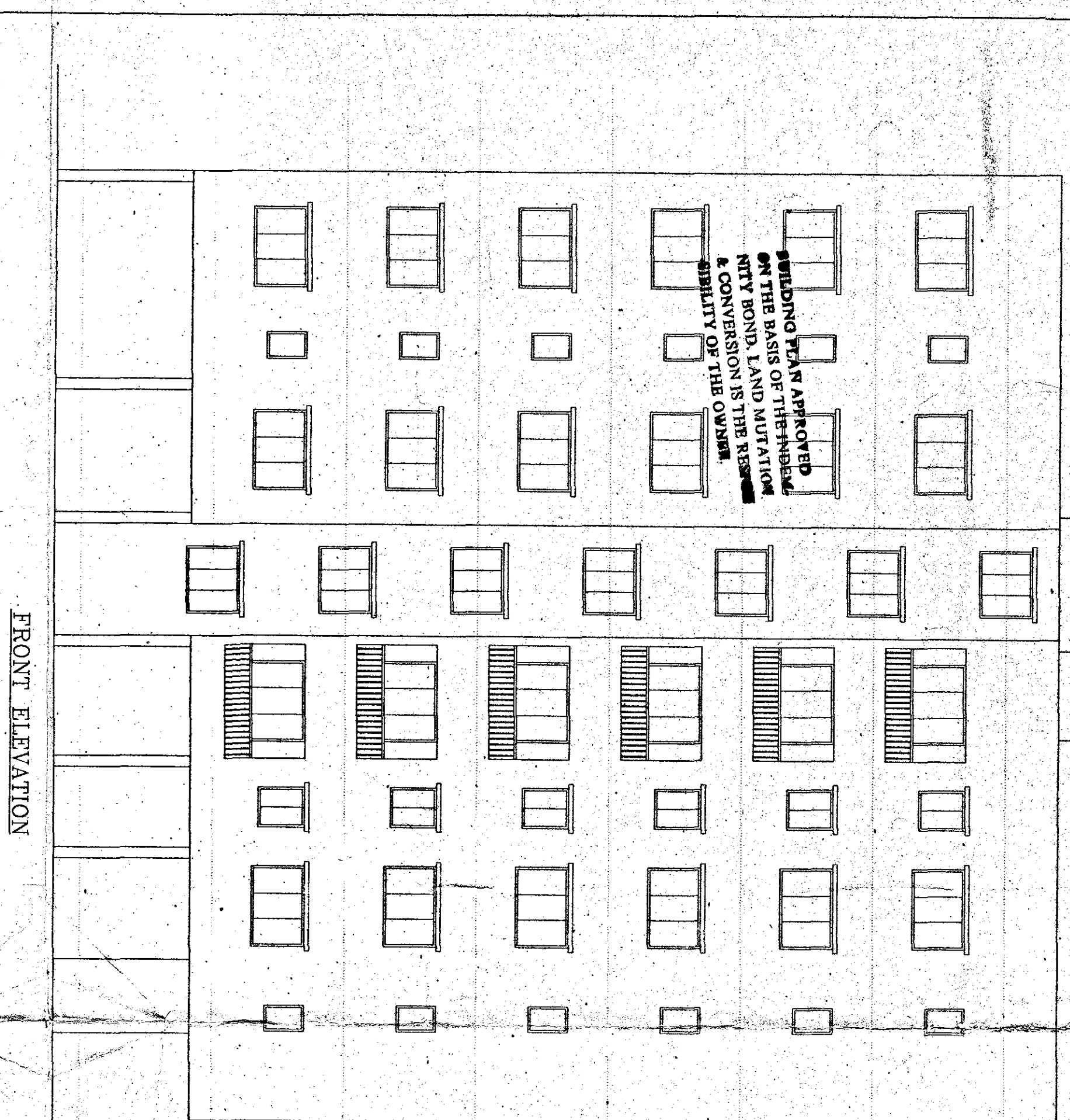

FRONT ELEVATION

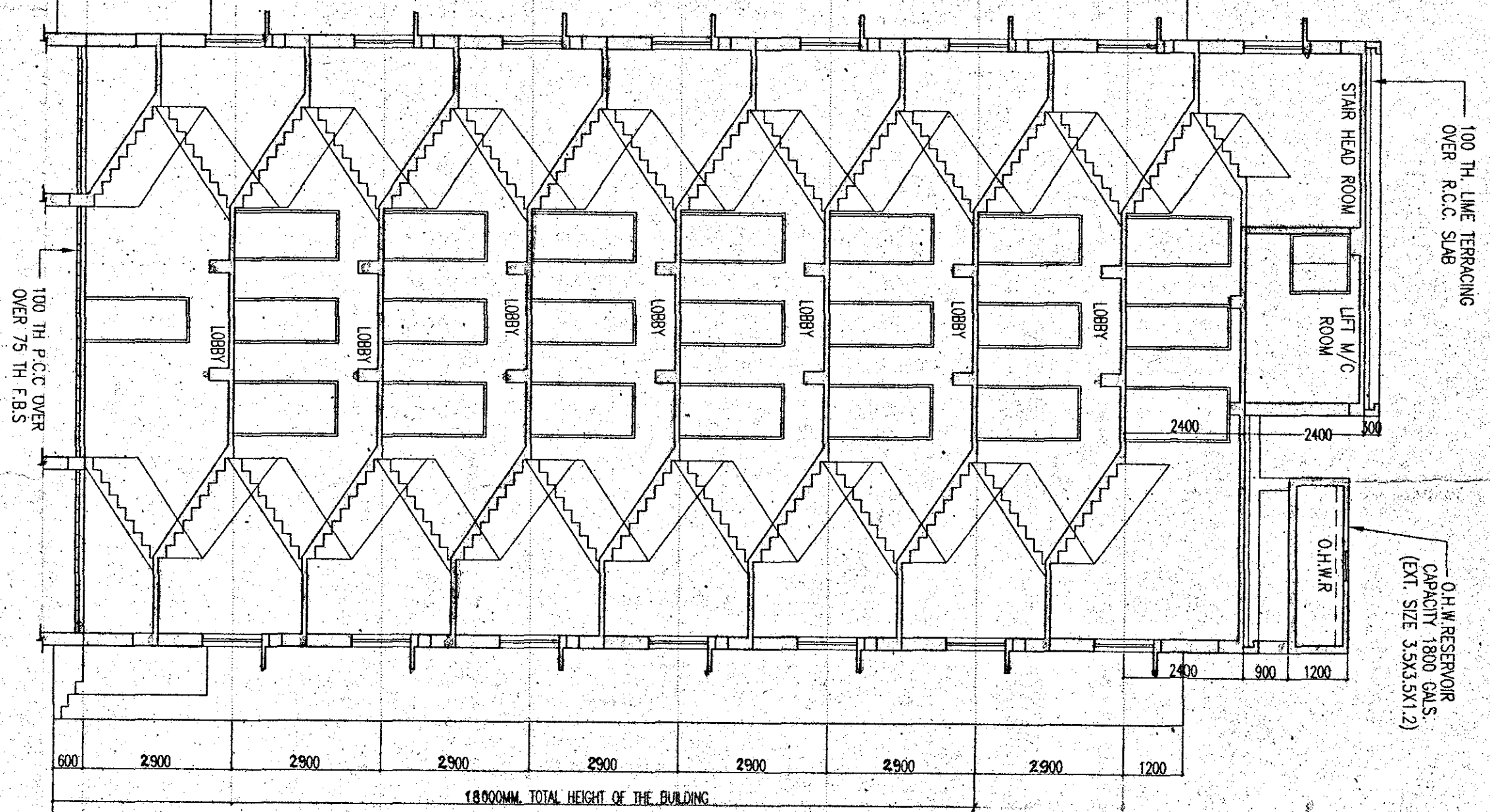

SECTION-PP

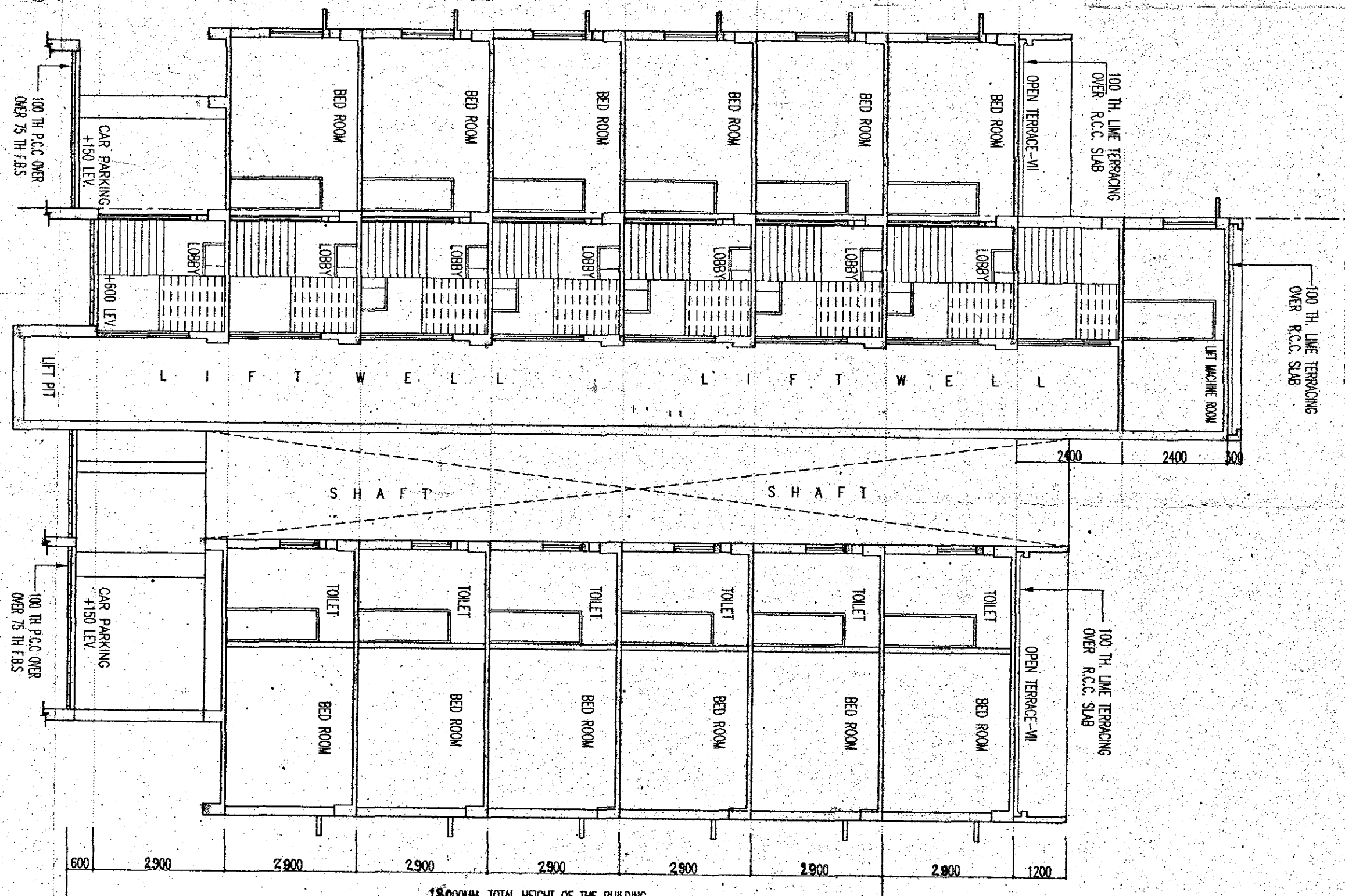

SECTION-QQ

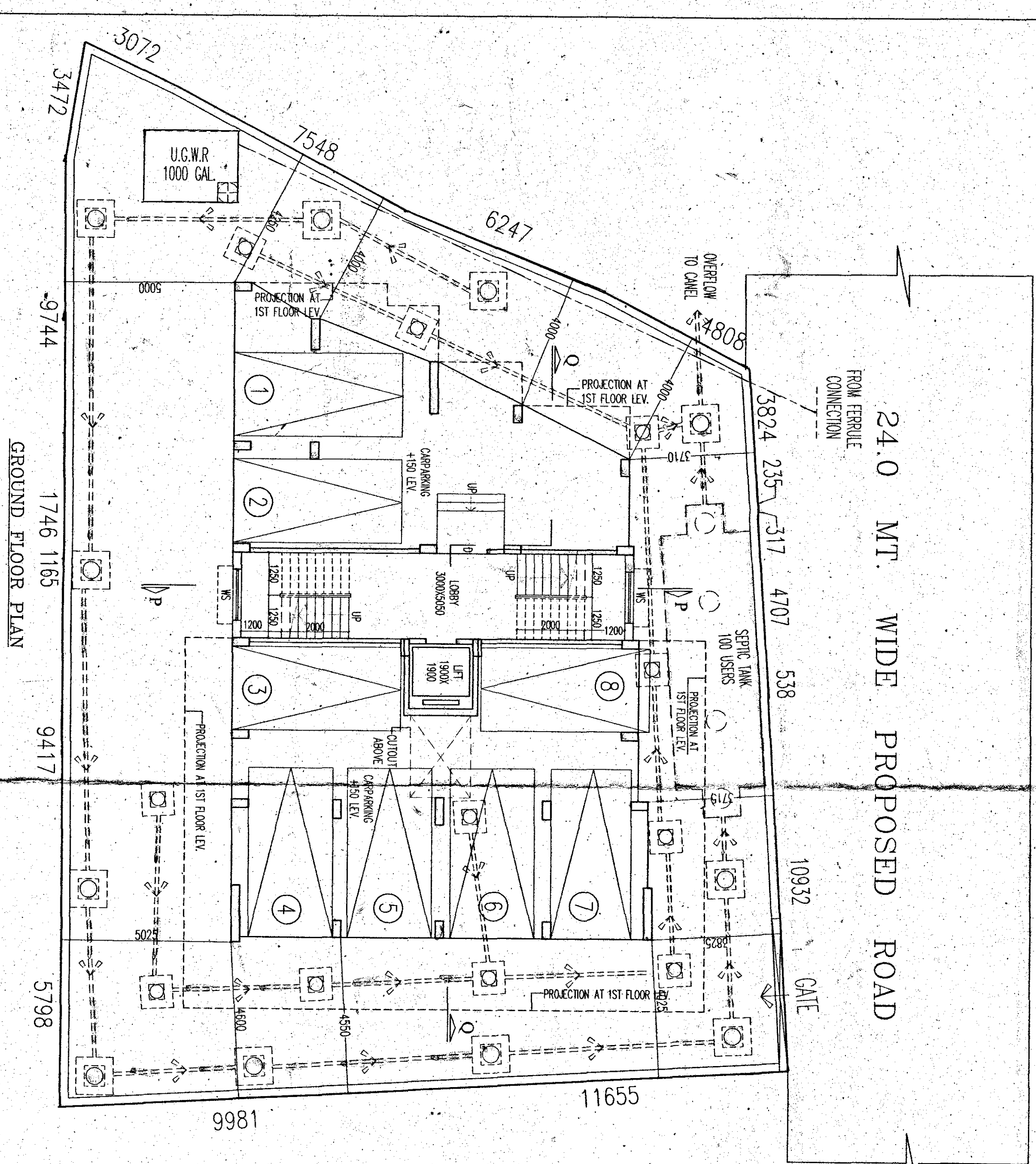

GROUND FLOOR PLAN

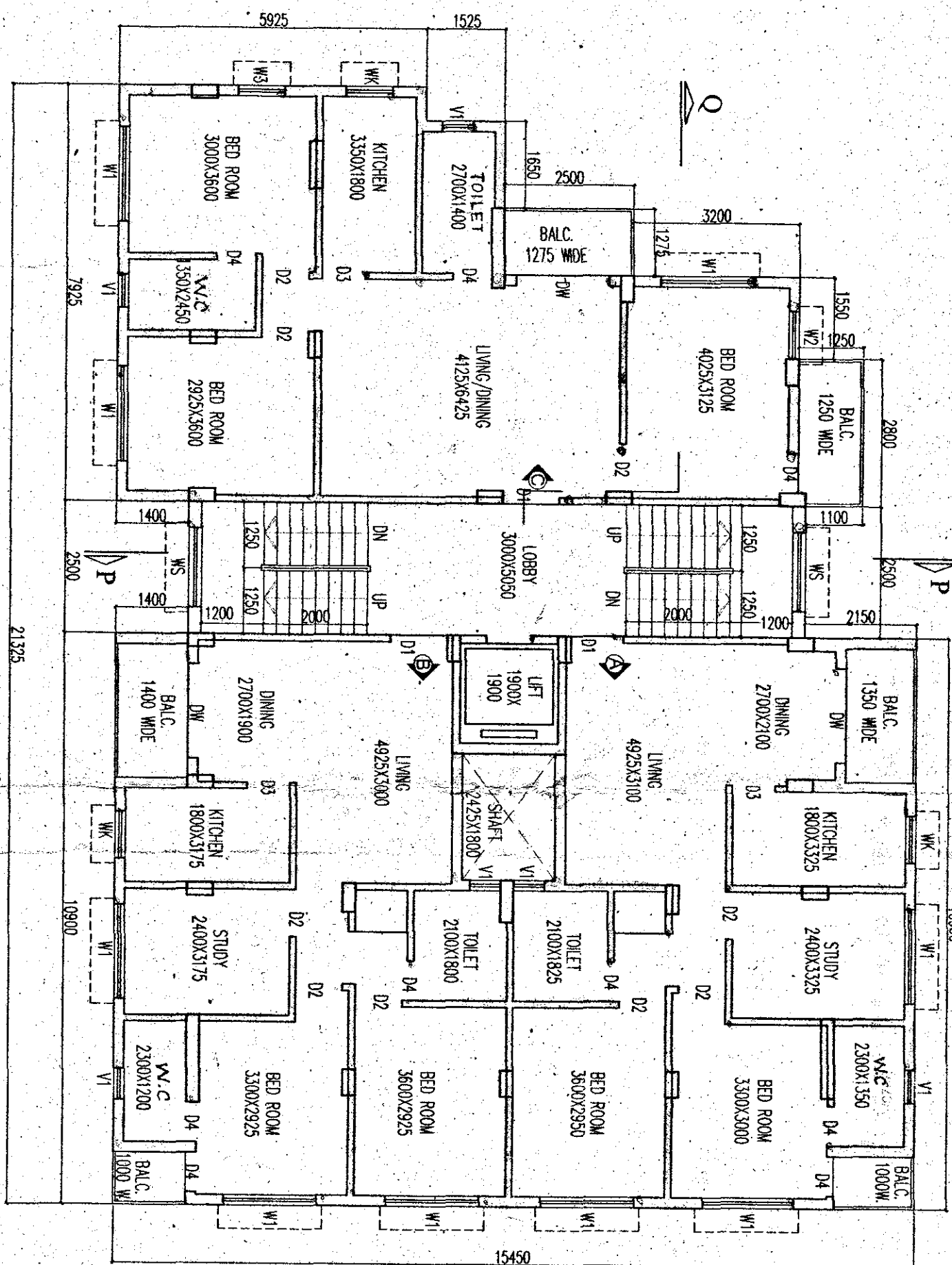

TYPICAL FLOOR PLAN (1ST TO 6TH FLOOR PLAN)

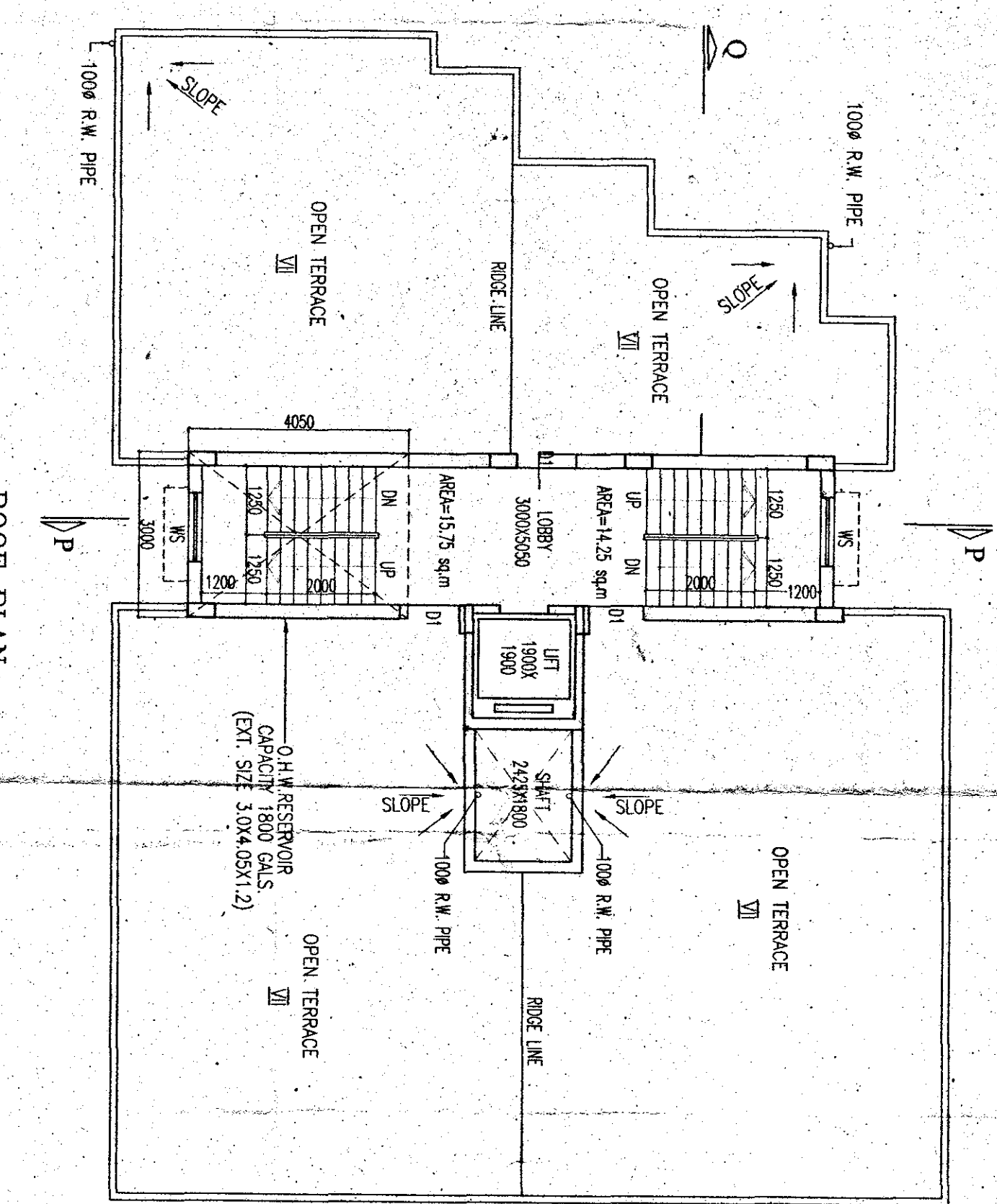

ROOF PLAN

NOTE:
 THE COMMON FACILITY OF EXISTING NATURAL LIGHTS SHALL NOT BE SHARE WITH TO PROPOSED BLOCKS. 4 & 7

AREA STATEMENT

LAND AREA	=542.15 SQM
PROPOSED GROUND COVER	=287.69 SQM
PROPOSED GROUND FLOOR AREA (1ST TO 6TH FLOOR)	=273.71 SQM
PROPOSED TYPICAL FLOOR AREA (1ST TO 6TH FLOOR)	=189.45 SQM

GENERAL NOTES

- ALL DIMENSIONS ARE IN MM.
- ALL EXTERNAL WALLS 230TH & INTERNAL WALLS 125 THK UNLESS OTHERWISE MENTIONED.
- CONCRETE WORKS ARE BOUND BY CEMENT MORTAR PLASTER 12.5MM & 12.5MM & INTERNAL PLASTER 12.5MM THK WITH 1:4 MORTAR.
- ALL CONC. GRADE IS 4200 (1:1.5:3).

SCHEDULE OF DOORS & WINDOWS

TYPE	SILE	WAVE	SIZE	TYPE	SILE	WAVE	SIZE
D1	2100	1500	2100	W1	800	2100	1500
D2	2100	850	2100	W2	800	2100	850
D3	2100	850	2100	W3	1500	2100	850
D4	2100	2500	2100	W4	1500	2100	1500
D5	2100	1600	2100	W5	800	2100	1600
D6	2100	1600	2100	W6	1200	2100	1600

SIGNATURE OF OWNER
 M. K. Sharma

CERTIFICATE OF ENGINEER
 CERTIFIED THAT THE FOUNDATION AND SUPERSTRUCTURE OF THE BUILDING HAVE BEEN SO DESIGNED BY ME TO BEARING CAPACITY OF INCLUDING THE CONSIDERATION OF

SIGN OF ARCHITECT
 SIGN OF ENGINEER

TITLE
 GROUND FLOOR PLAN, TYPICAL FLOOR PLAN (1ST TO 6TH FL.), ROOF PLAN, ABOVE ROOF PLAN, FRONT ELEVATION & SECTIONS

PROJECT
 BLOCK - 7
 PROPOSED G+V-GROUND FLOOR EXTRA STORED RESIDENTIAL APARTMENT OF POUDDAR PROPERTIES LTD. OVER R.S. DAG NO. - 761(P), 766(P), 767(P), 768(P), 771(P) & 775(P), L.R.DAG NO. 632, & 633, MOUTZA-FARIDPUR, J.L.NO. - 74 AT HOLDING NO.-242/N, TAPOBAN HOUSING CO-OPERATIVE SOCIETY, STREET NAME-PADMAPUR, WARD NO.-21, DURGAPUR MUNICIPAL CORPORATION

DATE	JOB NO.	DEALT	CHECKED	SHEET NO.
12.09.16	ARCH/209/233	BARALI	SHELA	9 OF 3

SCALE
 ARCHITECT
 BALAJI RAM & ASSOCIATES
 8B, MOHINDER COLONY