

**FRONT ELEVATION**

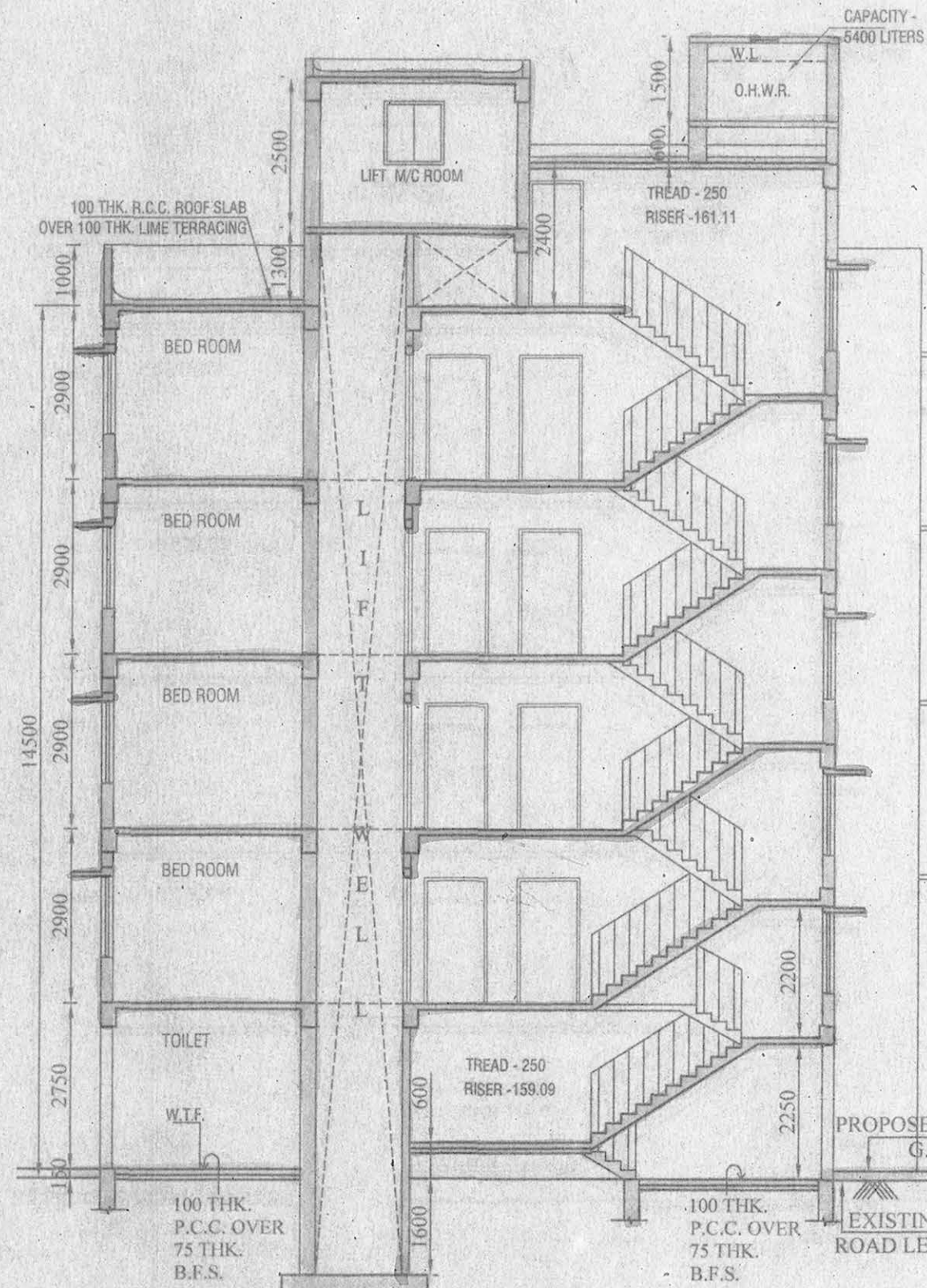

**SECTION ON A2 - A2**

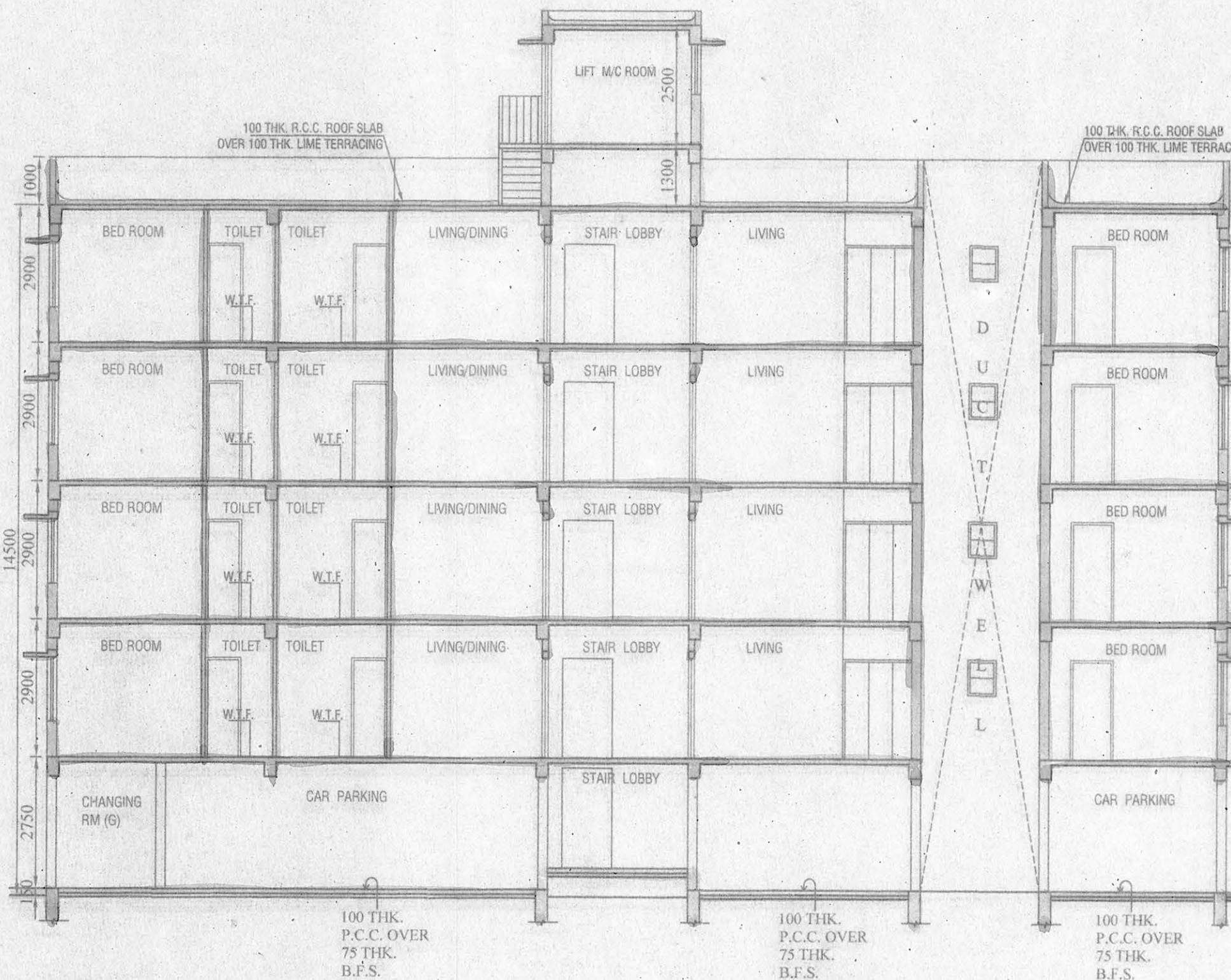

**SECTION ON B2 - B2**

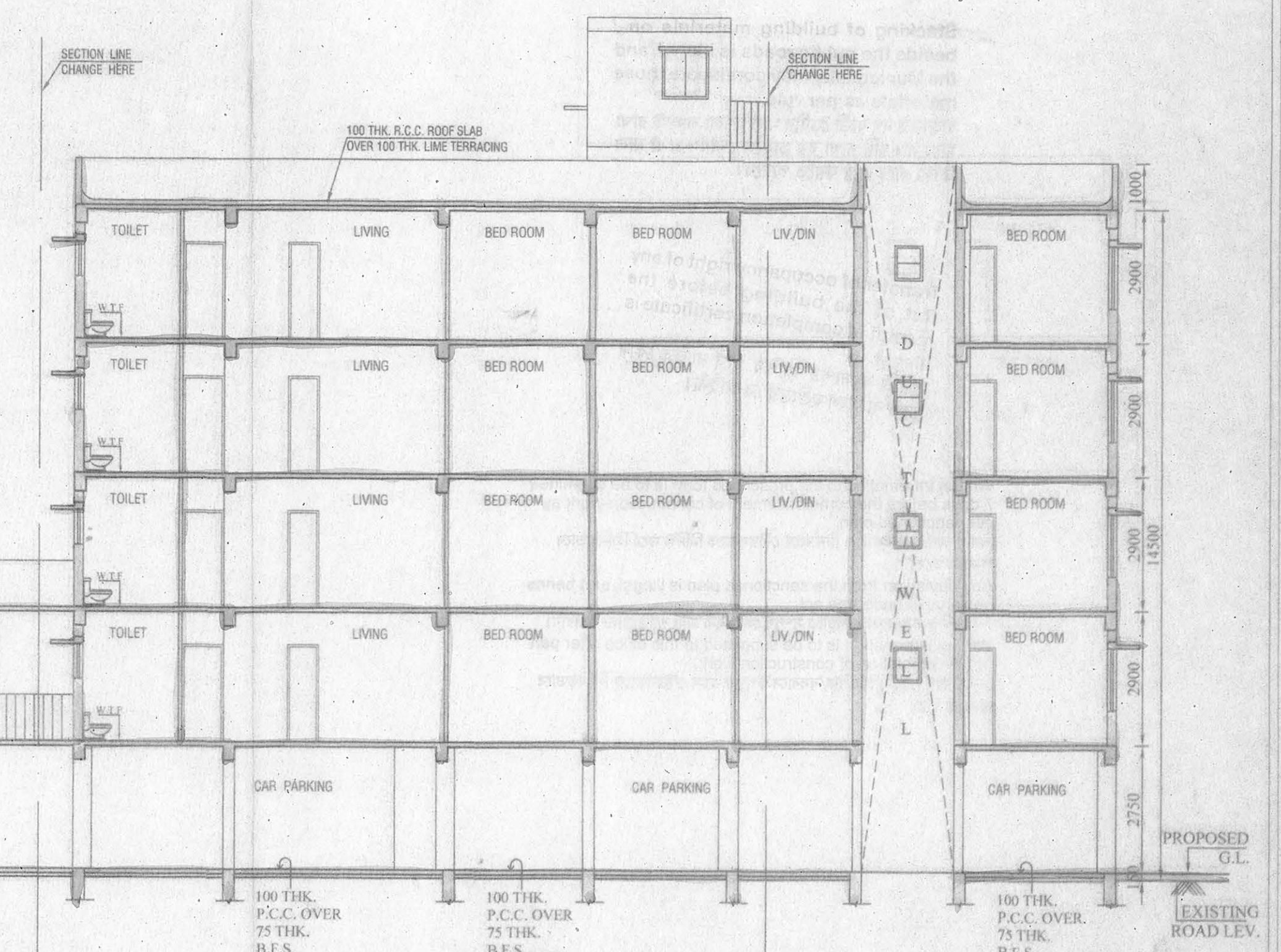

**EXISTING ROAD LEV.**

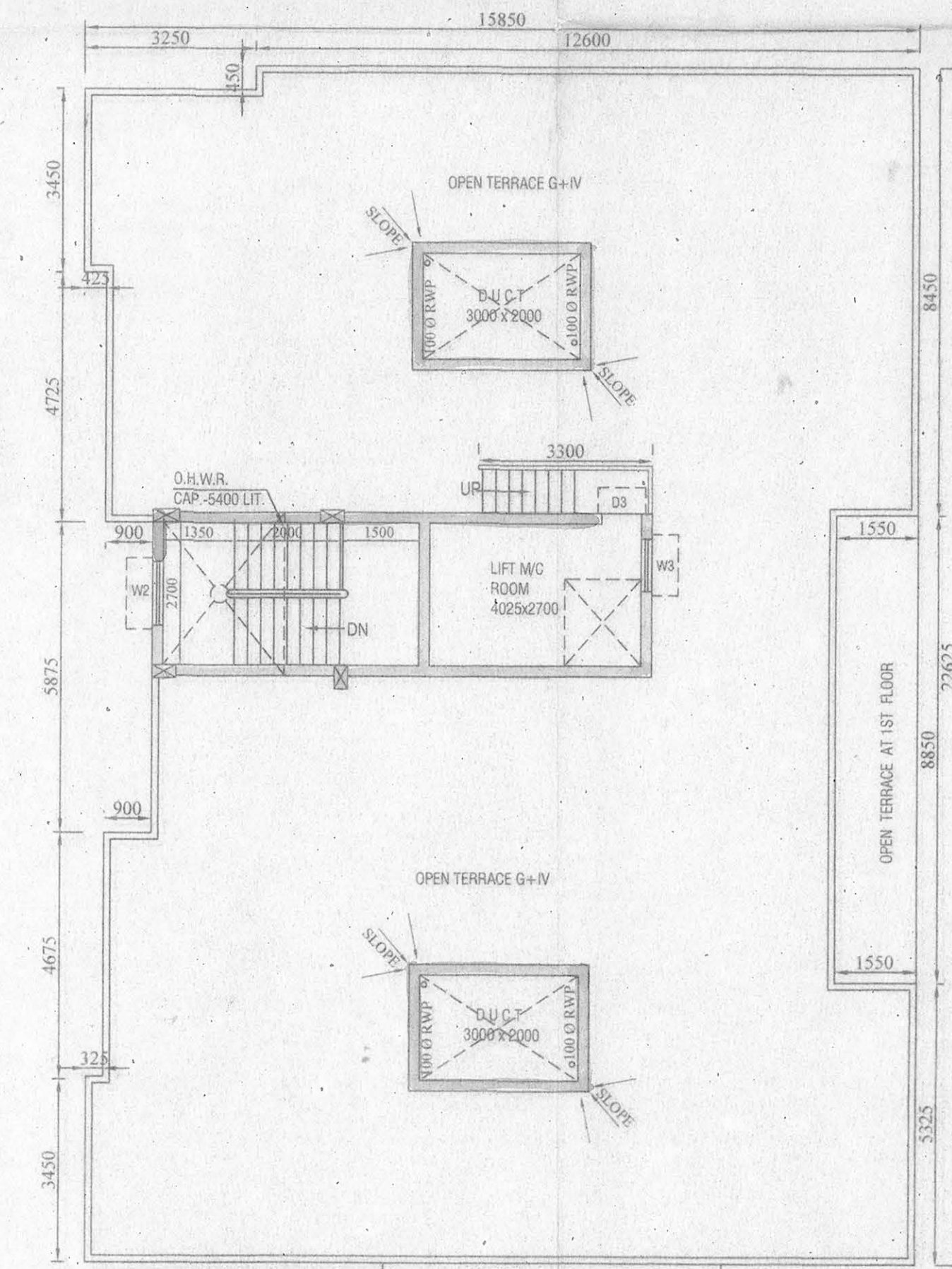
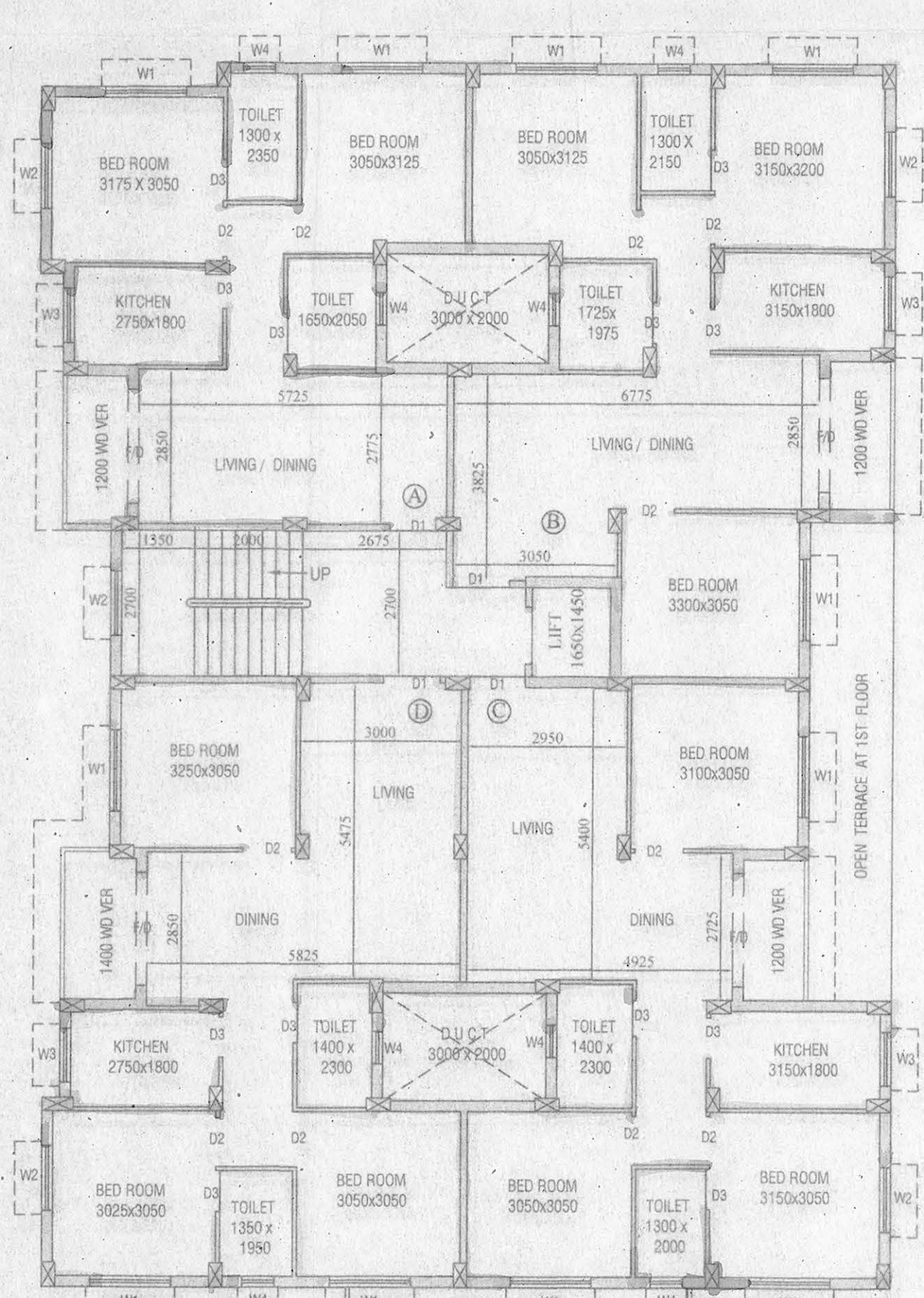
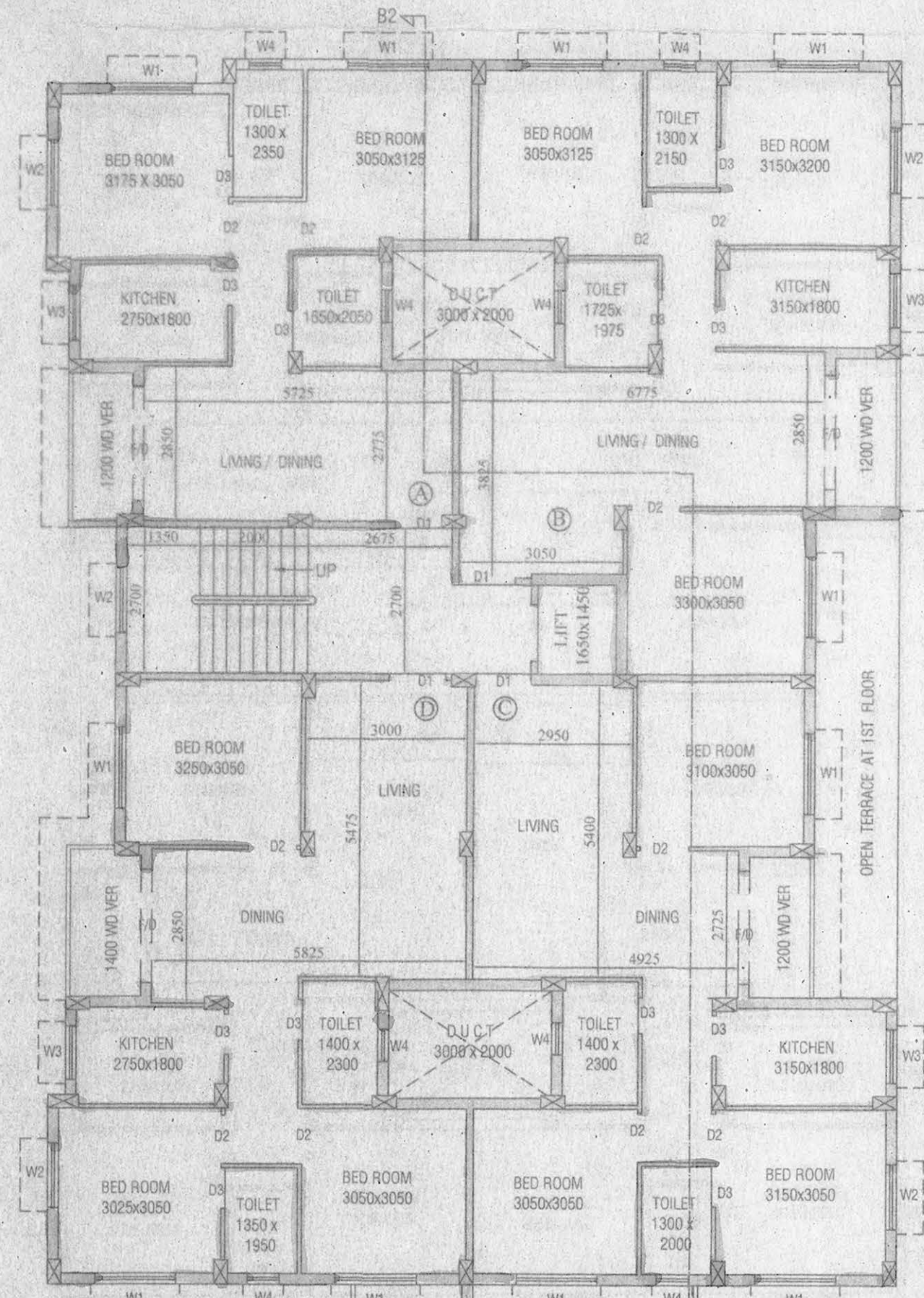
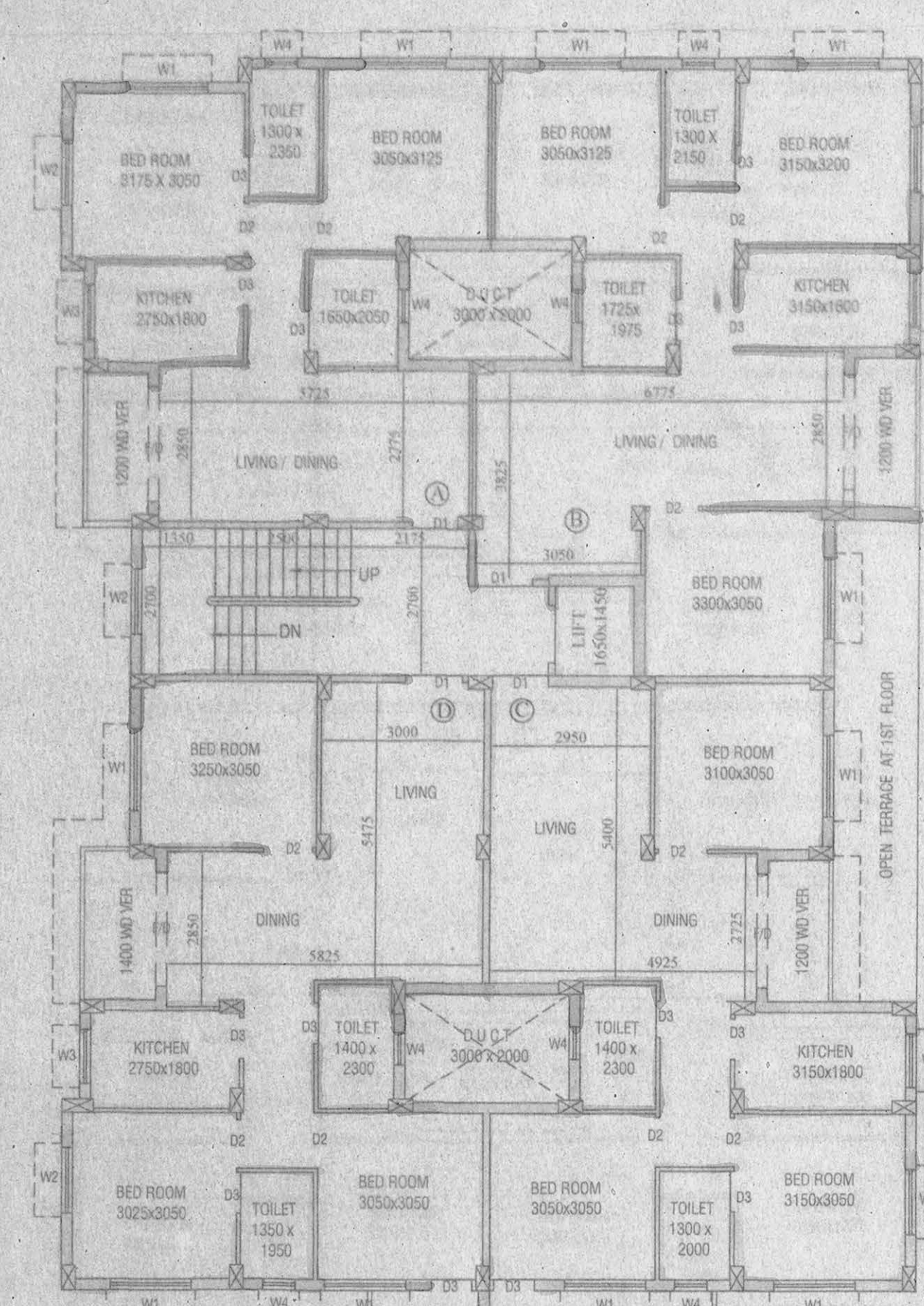

DOOR & WINDOWS SCHEDULE			
MRK.	SIZE	MRK.	SIZE
W1	1500X1350	D1	1050X2100
W2	1200X1350	D2	900X2100
W3	1000X1350	D3	750X2100
W4	600X750		

- NOTES**
1. ALL DIMENSIONS ARE IN MM.
  2. ALL EXTERNAL WALLS ARE 200 TH. AND INTERNAL WALLS ARE 75 TH. IF NOT STATED OTHERWISE.
  3. SCALE: 1:100
  4. SAFE BEARING CAPACITY OF SOIL: 7.5 TONS/M. ASSUMED.
  5. DEPTH OF SEPTIC TANK AND SEMI U.G. WATER RESERVOIR WILL NOT EXCEED THE DEPTH OF BUILDING FOUNDATION.
  6. ALL SORTS OF PRECAUTIONARY MEASURES WILL BE TAKEN AT THE SITE.
- SPECIFICATION**
1. 75 TH. 1ST CLASS BRICK SOLING IN FOUNDATION & FLOOR.
  2. 150 TH. 1:3:6 (CEMENT SAND & KHDA) CEMENT CONCRETE IN FOUNDATION & FLOOR.
  3. FOUNDATION BRICK WORK WILL BE 1ST CLASS BRICK WITH 1:4 CEMENT MORTAR.
  4. 12.75 & 7.5 TH. PARTITION BRICK WORK WILL BE 1:4 CEMENT MORTAR.
  5. 200 TH. EXTERNAL WALLS WILL BE 1:4 CEMENT MORTAR.
  6. 25 TH. D.P.C. WILL BE 1:2:4 WITH PROPER WATER PROOFING COMPOUND.
  7. R.C.C. CONC. MIX WILL BE 1:2:4 CEMENT SAND & STONE CHIPS MATERIALS AND MIXING.
  8. ROOF AND LIMB TERRACING WILL BE 100 TH. WITH PROPER.
  9. CEILING AND ALL R.C. PLASTER WILL BE 150 TH. WITH 3% MORTAR.
  10. 25 MM. TH. EPS FLOORING.
  11. GRADE OF CONCRETE: M-20.
  12. ALL BUILDING MATERIALS WILL BE AS PER I.S. CODE & C.I.C. 1984.

**STRUCTURAL CERTIFICATE**  
 THE STRUCTURAL DESIGN AND DRAWING OF BOTH FOUNDATION AND CONSIDERING ALL POSSIBLE LOADS INCLUDING THE SEISMIC LOAD AS SPECIFIED IN THE DRAWING HAS BEEN MADE BY ME, PER NATIONAL BUILDING CODE OF INDIA AND CERTIFIED THAT IT IS SAFE AND STABLE IN ALL RESPECT.

**SUBIR C. SANYAL**  
 E.S.E. NO. 007  
 E.S.A. NO. 050  
 UNDER RAJAPUR-SONARPUR MUNICIPALITY

SIGNATURE OF STRUCTURAL ENGINEER (E.S.S. NO. 007)

**DECLARATION OF E.O.A.**  
 I HAVE CERTIFIED ON THE PLAN ITSELF WITH FULL RESPONSIBILITY THAT BUILDING RULES 1990 AS AMENDED FROM TIME TO TIME AND THAT THE SITE CONDITIONS INCLUDING THE EXISTING ROAD CONFORM WITH THE PLAN AND THAT IT IS A BUILDABLE SITE AND NOT A TANK OR A FILLED UP LAND.

**SUBIR C. SANYAL**  
 E.S.E. NO. 007  
 E.S.A. NO. 050  
 UNDER RAJAPUR-SONARPUR MUNICIPALITY

SIGNATURE OF E.O.A.

As Licensed, Self & Control Agency of  
 Raynada Group (Inns)  
 1) Fardeen Agarwal  
 2) Rajkumar Agarwal

SIGNATURE OF OWNER

**PROJECT**  
 REVISED G+IV STORIED RESIDENTIAL BUILDING AT HOLDING NO. 1492, KUSUMBA, WARD NO. 07, R.S. KHATIAN NO. - 1097, L.R. KHATIAN - 3849, R.S. DAG NO. - 1751, 1752, L.R. DAG NO. - 1833, 1834, J.L. NO. 50, MOUZA - KUSUMBA, P.S.-SONARPUR, DIST.-24PGS(S), UNDER RAJPUR SONARPUR MUNICIPALITY.

VIDE SANCTION PLAN NO. 180/CB/07/78; DATED:- 05/05/2013; VALID UP TO 05/05/2018;

OWNER'S NAME: RAJWADA GROUP	DRAWN - SAMPA	SCALE -
	DESIGNED - DATE - 02.05.2016	
	CHECKED - JOB NO	
	APPROVED -	

**Sanyalson Associates**  
 Consultant Pvt. Ltd.  
 CONSULTANT PLANNER & STRUCTURAL ENGINEERS  
 P-152, KANUNGI PARK, KOLKATA-84

DWG NO. - 03/06 BLOCK - 2 REV

SHEET CONTENT: TYPICAL FLOOR PLAN, ROOF PLAN.

CHECKED & OK  
 S. A. E.

APPROVAL OF S.A.E.

**APPROVED**  
 Plan No. 137/Rev/09/07/50 Dated 24/08/2016

Valid Upto: 24/08/2016

Partha Gupta  
 Municipal Engineer

Dr. Pallab Das  
 Chairman  
 SONARPUR MUNICIPALITY