

TYPE	UNIT	SIZE	TYPE	SKILL	UNIT	SIZE
D	250	1800X2100	V1	900	2100	1800X2100
F	250	1800X2100	V2	900	2100	1800X2100
H	250	1800X2100	V3	900	2100	1800X2100
BA	250	1800X2100	V4	1050	2100	1800X2100
BR	250	1800X2100	V5	900	2100	1800X2100
CL	250	1800X2100	V6	900	2100	1800X2100
GA	250	1800X2100	V7	900	2100	1800X2100
HT	250	1800X2100	V8	900	2100	1800X2100
LA	250	1800X2100	V9	900	2100	1800X2100
LI	250	1800X2100	V10	900	2100	1800X2100
LO	250	1800X2100	V11	900	2100	1800X2100
LU	250	1800X2100	V12	900	2100	1800X2100
LV	250	1800X2100	V13	900	2100	1800X2100
LY	250	1800X2100	V14	900	2100	1800X2100
LA	250	1800X2100	V15	900	2100	1800X2100
LI	250	1800X2100	V16	900	2100	1800X2100
LO	250	1800X2100	V17	900	2100	1800X2100
LU	250	1800X2100	V18	900	2100	1800X2100
LV	250	1800X2100	V19	900	2100	1800X2100
LY	250	1800X2100	V20	900	2100	1800X2100
LA	250	1800X2100	V21	900	2100	1800X2100
LI	250	1800X2100	V22	900	2100	1800X2100
LO	250	1800X2100	V23	900	2100	1800X2100
LU	250	1800X2100	V24	900	2100	1800X2100
LV	250	1800X2100	V25	900	2100	1800X2100
LY	250	1800X2100	V26	900	2100	1800X2100
LA	250	1800X2100	V27	900	2100	1800X2100
LI	250	1800X2100	V28	900	2100	1800X2100
LO	250	1800X2100	V29	900	2100	1800X2100
LU	250	1800X2100	V30	900	2100	1800X2100
LV	250	1800X2100	V31	900	2100	1800X2100
LY	250	1800X2100	V32	900	2100	1800X2100
LA	250	1800X2100	V33	900	2100	1800X2100
LI	250	1800X2100	V34	900	2100	1800X2100
LO	250	1800X2100	V35	900	2100	1800X2100
LU	250	1800X2100	V36	900	2100	1800X2100
LV	250	1800X2100	V37	900	2100	1800X2100
LY	250	1800X2100	V38	900	2100	1800X2100
LA	250	1800X2100	V39	900	2100	1800X2100
LI	250	1800X2100	V40	900	2100	1800X2100
LO	250	1800X2100	V41	900	2100	1800X2100
LU	250	1800X2100	V42	900	2100	1800X2100
LV	250	1800X2100	V43	900	2100	1800X2100
LY	250	1800X2100	V44	900	2100	1800X2100
LA	250	1800X2100	V45	900	2100	1800X2100
LI	250	1800X2100	V46	900	2100	1800X2100
LO	250	1800X2100	V47	900	2100	1800X2100
LU	250	1800X2100	V48	900	2100	1800X2100
LV	250	1800X2100	V49	900	2100	1800X2100
LY	250	1800X2100	V50	900	2100	1800X2100

GENERAL NOTES  
 1. ALL DIMENSIONS ARE IN MM.  
 2. ALL EXTERNAL WALLS, PARTIAL & INTERNAL WALLS ARE TO BE FINISHED WITH WHITE PLASTER.  
 3. EXTERNAL PLASTER IS TO BE FINISHED WITH WHITE PLASTER.  
 4. BALCONY GRADE IS TO BE 150 MM ABOVE FINISHED FLOOR GRADE.

Jayanta Ghose  
 JAYANTA GHOSH  
 ARCHITECT  
 Chakraborty, Prayagraj  
 Purba Medinipur, KOL-75

SIGNATURE OF ARCHITECT  
 I HEREBY CERTIFY THAT THE DIMENSIONS AND SPECIFICATIONS OF THE BUILDING AS SHOWN ON THESE PLANS ARE TRUE AND CORRECT AND HAVE BEEN PREPARED BY ME OR UNDER MY SUPERVISION AND CONTROL AND TO THE BEST OF MY KNOWLEDGE AND BELIEF THEY COMPLY WITH ALL APPLICABLE LAWS, REGULATIONS, BY-LAWS, ORDINANCES, AND CODES OF PRACTICE AND NATIONAL BUILDING CODE.  
 S. K. Mandal  
 S. K. Mandal & Co. ARCHITECTS  
 10/1, Chakraborty Street, Prayagraj  
 West Bengal, INDIA

SIGNATURE OF STRUCTURAL ENGINEER  
 I HEREBY CERTIFY THAT THE DIMENSIONS AND SPECIFICATIONS OF THE BUILDING AS SHOWN ON THESE PLANS ARE TRUE AND CORRECT AND HAVE BEEN PREPARED BY ME OR UNDER MY SUPERVISION AND CONTROL AND TO THE BEST OF MY KNOWLEDGE AND BELIEF THEY COMPLY WITH ALL APPLICABLE LAWS, REGULATIONS, BY-LAWS, ORDINANCES, AND CODES OF PRACTICE AND NATIONAL BUILDING CODE.  
 BANSHASHI MUKHERJEE  
 BANSHASHI MUKHERJEE & CO. ARCHITECTS  
 10/1, Chakraborty Street, Prayagraj  
 West Bengal, INDIA

SIGNATURE OF OWNER  
 ARCHITECTURAL DRAWING  
 PROJECT (G+7) STORED RESIDENTIAL BUILDING AT  
 PLOT OF P.S. DAG NO. 184, 189, 354(P), L.R. DAG  
 NO. 320, L.R. KH NO. 1022 AND PLOT OF SCHEME  
 NO. 2, KH NO. 1-1 MOUZA- AURHUR, J.L.  
 DISTRICT-24P(SIN) HOLDING NO.-40 WEST GHOSH  
 PARA ROAD, UNDER BHATPARA MUNICIPALITY

DATE	JOB NO.	DEALT	CHECKED	SHEET NO.
				2

SCALE 1:100

ARCHITECT  
 AKASHNEEL & ASSOCIATES  
 CONSULTING ENGINEERS AND ARCHITECTS  
 SAMBALPUR, ODISHA, INDIA  
 HOWRAH-4

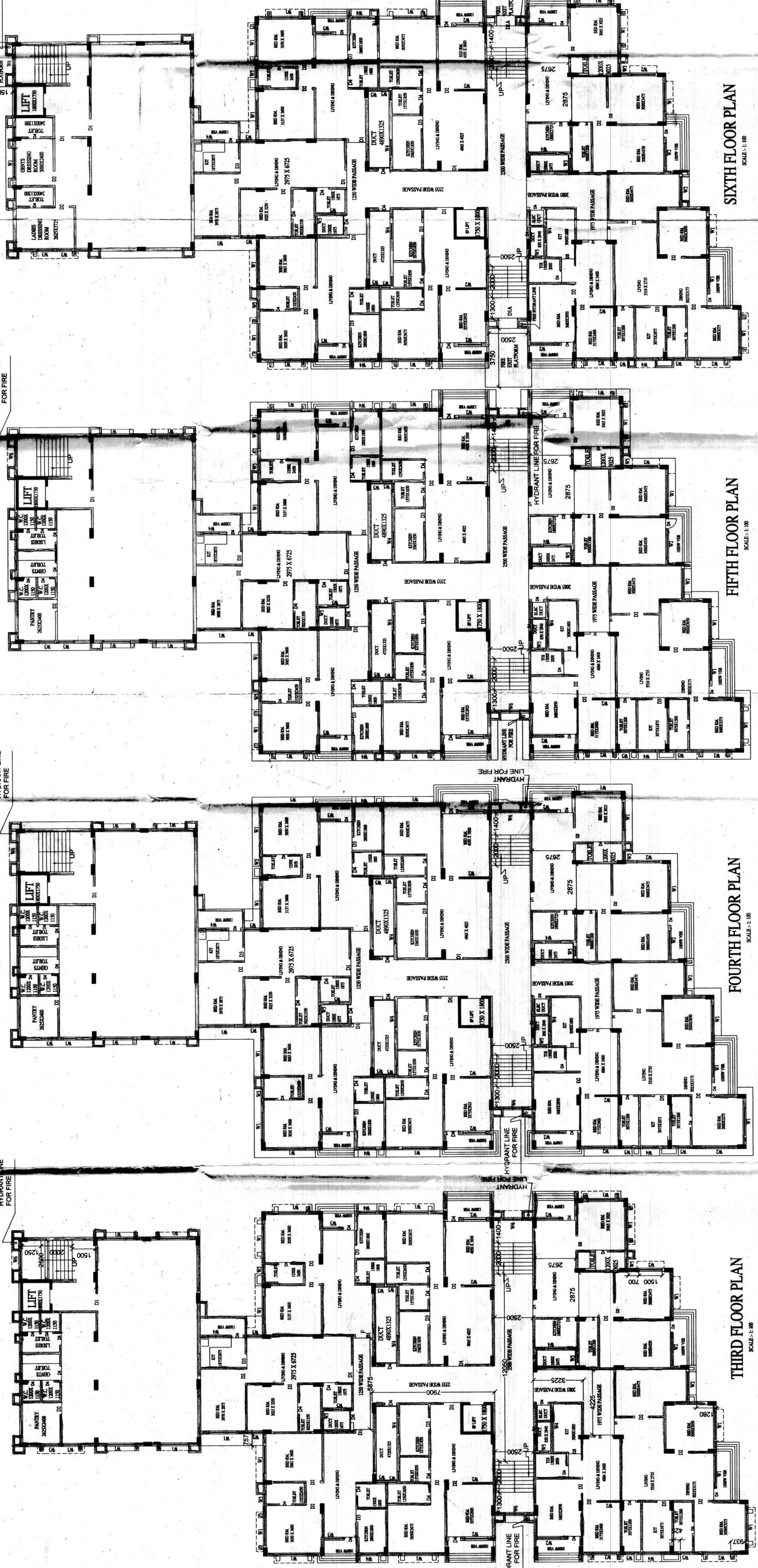
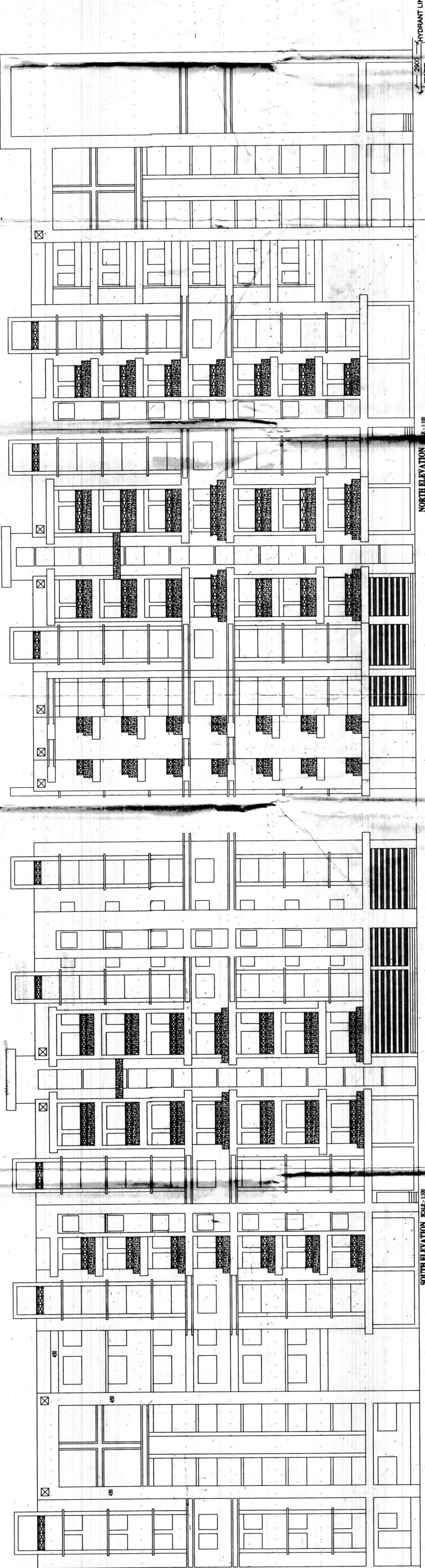



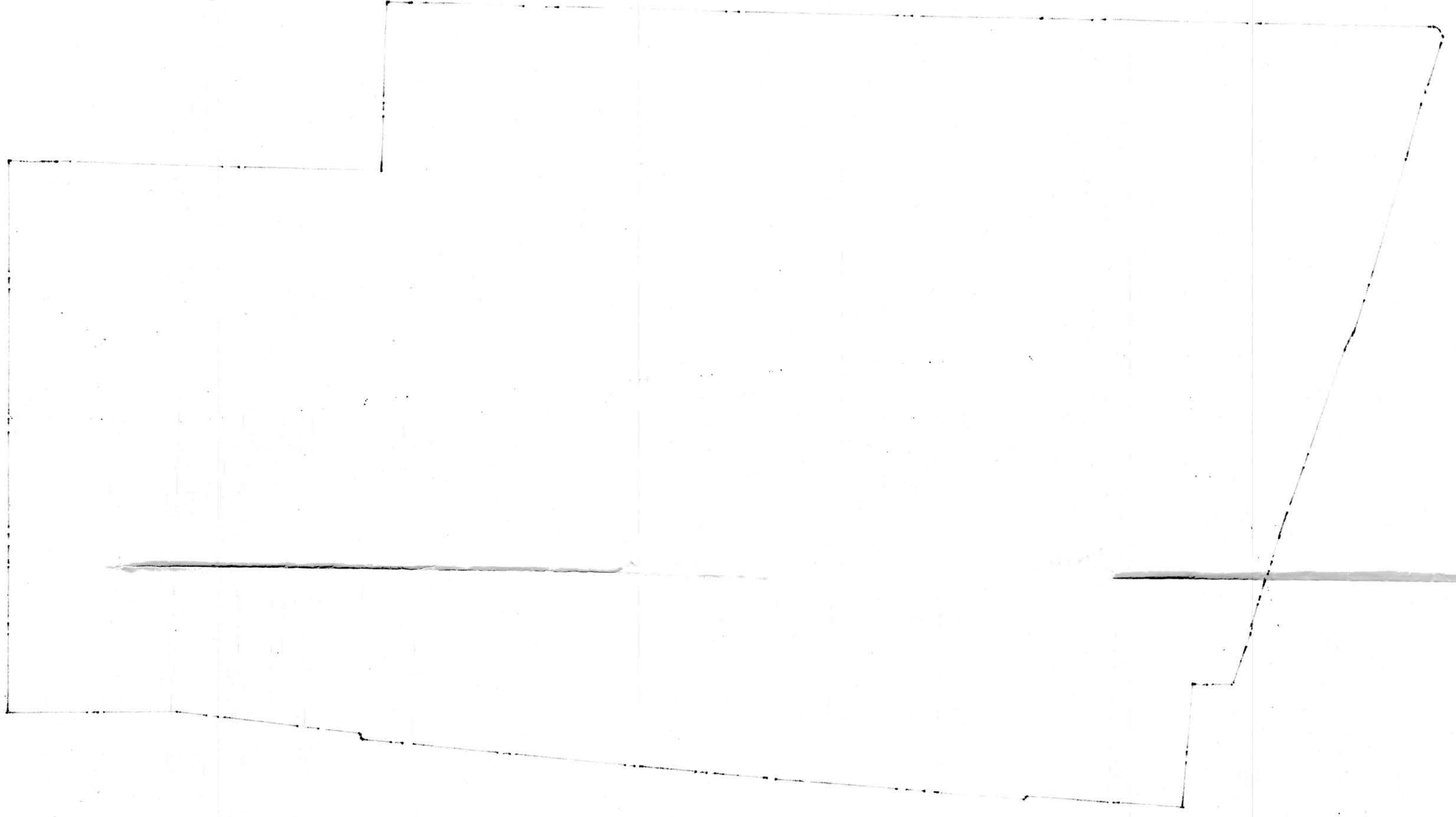

*[Handwritten signature]*  
Singapore Municipality

PROVISIONAL  
SANCTIONED

*[Handwritten signature]*  
Chairman, Municipal Council  
Singapore Municipality