**BUILDING PERMIT**  
 Issued by the Municipal Corporation, Kolkata.  
 No. 102/2018  
 Date: 18.01.2018  
 Valid for 12 months from the date of issue.  
 Subject to the provisions of the Building Regulation, 1956.

THE SANCTION IS VALID UP TO 10.02.2019.

Approved by M.B.C. dt. 18.01.2018

A.P.P. APPROVED  
 ASSISTANT ENGINEER (C)  
 MUNICIPAL CORPORATION, KOLKATA

Submitted subject to detection of existing structure to provide open space as per sign before construction is started.  
 (Signature) (Stamp)  
 Assistant Engineer (C)

TO NEW ALIPORE  
 BUROSHIBTALA MAIN ROAD

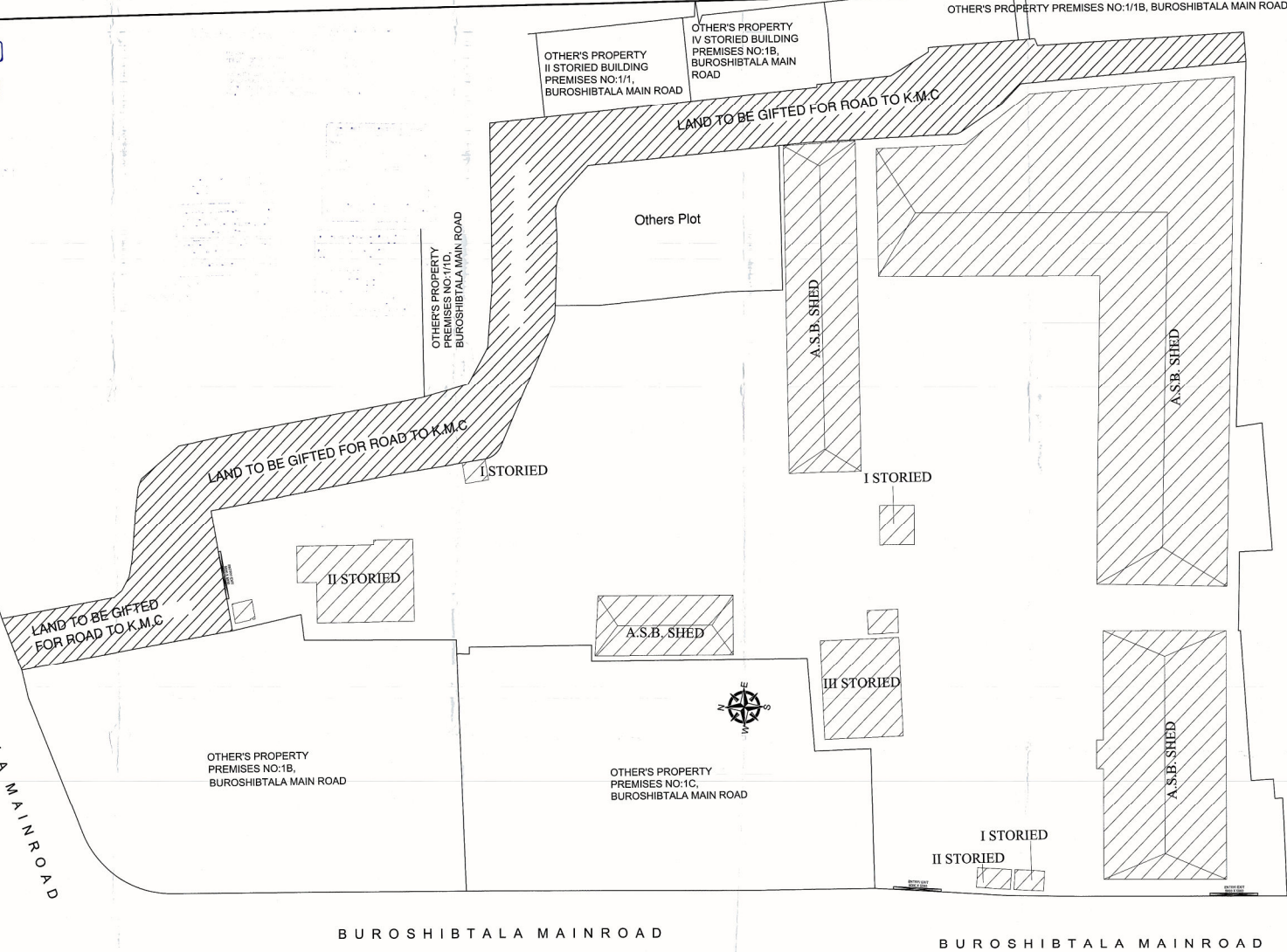

BUROSHIBTALA MAINROAD

BUROSHIBTALA MAINROAD

EXISTING STRUCTURE  
SCALE- 1:150

NEW ALIPORE HEIGHTS SAHA  
PROJECT'S PVT. LIMITED  
PREMISES NO.45,

NEW ALIPORE RESIDENCY  
PREMISES NO.45/A,  
BUROSHIBTALA MAIN ROAD

 EXISTING STRUCTURE TO BE DEMOLISHED

**PROJECT :**  
**PROPOSED PLAN OF B+G+ 12 STOREYED RESIDENTIAL BUILDING,**  
**AT PREMISES NO - 52, BUROSHIBTALA MAIN ROAD, P.S. BEHALA,**  
**WARD NO: 117, BOROUGH : XIII, KOLKATA:700 038, UNDER KOLKATA**  
**MUNICIPAL CORPORATION.**

UNDERSIGNED HAVE INSPECTED THE SITE AND GAZETTED THE PLAN, SPECIFICATION AND  
 1) TO BE CONSIDERED AS PER THE PROVISIONS OF THE B.M.C. BUILDING REGULATION, 1956 AND TO BE VALID FOR 12 MONTHS FROM THE DATE OF ISSUANCE OF THIS PERMIT.  
 2) THE CONSTRUCTION SHALL BE IN ACCORDANCE WITH THE SPECIFICATIONS AND CONDITIONS MENTIONED IN THE PERMIT.  
 3) THE CONSTRUCTION SHALL BE IN ACCORDANCE WITH THE SPECIFICATIONS AND CONDITIONS MENTIONED IN THE PERMIT.  
 4) THE CONSTRUCTION SHALL BE IN ACCORDANCE WITH THE SPECIFICATIONS AND CONDITIONS MENTIONED IN THE PERMIT.  
 5) THE CONSTRUCTION SHALL BE IN ACCORDANCE WITH THE SPECIFICATIONS AND CONDITIONS MENTIONED IN THE PERMIT.  
 6) THE CONSTRUCTION SHALL BE IN ACCORDANCE WITH THE SPECIFICATIONS AND CONDITIONS MENTIONED IN THE PERMIT.  
 7) THE CONSTRUCTION SHALL BE IN ACCORDANCE WITH THE SPECIFICATIONS AND CONDITIONS MENTIONED IN THE PERMIT.  
 8) THE CONSTRUCTION SHALL BE IN ACCORDANCE WITH THE SPECIFICATIONS AND CONDITIONS MENTIONED IN THE PERMIT.  
 9) THE CONSTRUCTION SHALL BE IN ACCORDANCE WITH THE SPECIFICATIONS AND CONDITIONS MENTIONED IN THE PERMIT.  
 10) THE CONSTRUCTION SHALL BE IN ACCORDANCE WITH THE SPECIFICATIONS AND CONDITIONS MENTIONED IN THE PERMIT.

DR. BILUP KUMAR DAS  
 M.B.C. (C), B.C.A. (B) (M)  
 CIVIL ENGINEER  
 Registered Professional Engineer  
 No. 102/2018  
 Date: 18.01.2018

1) SHALL BEHAVE AS ARCHITECT AND SUPERINTENDENT OF THE WORK.  
 2) SHALL BEHAVE AS ARCHITECT AND SUPERINTENDENT OF THE WORK.  
 3) SHALL BEHAVE AS ARCHITECT AND SUPERINTENDENT OF THE WORK.  
 4) SHALL BEHAVE AS ARCHITECT AND SUPERINTENDENT OF THE WORK.  
 5) SHALL BEHAVE AS ARCHITECT AND SUPERINTENDENT OF THE WORK.  
 6) SHALL BEHAVE AS ARCHITECT AND SUPERINTENDENT OF THE WORK.  
 7) SHALL BEHAVE AS ARCHITECT AND SUPERINTENDENT OF THE WORK.  
 8) SHALL BEHAVE AS ARCHITECT AND SUPERINTENDENT OF THE WORK.  
 9) SHALL BEHAVE AS ARCHITECT AND SUPERINTENDENT OF THE WORK.  
 10) SHALL BEHAVE AS ARCHITECT AND SUPERINTENDENT OF THE WORK.

For IDEAL REAL ESTATES PVT. LTD.  
 S. K. Ghosh  
 Director  
 MS IDEAL REAL ESTATES PVT. LTD.  
 Signature of Owner :

THE STRUCTURAL DESIGNER OF BOTH FOUNDATION AND  
 SUPERSTRUCTURE OF THE BUILDING HAS BEEN MADE IN ACCORDANCE WITH THE  
 PROVISIONS OF THE B.M.C. BUILDING REGULATION, 1956 AND TO BE VALID FOR 12 MONTHS FROM THE DATE OF ISSUANCE OF THIS PERMIT.  
 THE CONSTRUCTION SHALL BE IN ACCORDANCE WITH THE SPECIFICATIONS AND CONDITIONS MENTIONED IN THE PERMIT.  
 THE CONSTRUCTION SHALL BE IN ACCORDANCE WITH THE SPECIFICATIONS AND CONDITIONS MENTIONED IN THE PERMIT.  
 THE CONSTRUCTION SHALL BE IN ACCORDANCE WITH THE SPECIFICATIONS AND CONDITIONS MENTIONED IN THE PERMIT.  
 THE CONSTRUCTION SHALL BE IN ACCORDANCE WITH THE SPECIFICATIONS AND CONDITIONS MENTIONED IN THE PERMIT.  
 THE CONSTRUCTION SHALL BE IN ACCORDANCE WITH THE SPECIFICATIONS AND CONDITIONS MENTIONED IN THE PERMIT.  
 THE CONSTRUCTION SHALL BE IN ACCORDANCE WITH THE SPECIFICATIONS AND CONDITIONS MENTIONED IN THE PERMIT.  
 THE CONSTRUCTION SHALL BE IN ACCORDANCE WITH THE SPECIFICATIONS AND CONDITIONS MENTIONED IN THE PERMIT.  
 THE CONSTRUCTION SHALL BE IN ACCORDANCE WITH THE SPECIFICATIONS AND CONDITIONS MENTIONED IN THE PERMIT.  
 THE CONSTRUCTION SHALL BE IN ACCORDANCE WITH THE SPECIFICATIONS AND CONDITIONS MENTIONED IN THE PERMIT.

M. S. Ghosh, C.E.  
 Structural Engineer-02 (B-20)  
 No. 102/2018  
 Date: 18.01.2018  
 Signature of Structural Engineer :

THE BUILDING HAS BEEN DESIGNED BY ALL THE PROVISIONS OF THE B.M.C.  
 BUILDING REGULATION, 1956 AND TO BE VALID FOR 12 MONTHS FROM THE DATE OF ISSUANCE OF THIS PERMIT.  
 THE CONSTRUCTION SHALL BE IN ACCORDANCE WITH THE SPECIFICATIONS AND CONDITIONS MENTIONED IN THE PERMIT.  
 THE CONSTRUCTION SHALL BE IN ACCORDANCE WITH THE SPECIFICATIONS AND CONDITIONS MENTIONED IN THE PERMIT.  
 THE CONSTRUCTION SHALL BE IN ACCORDANCE WITH THE SPECIFICATIONS AND CONDITIONS MENTIONED IN THE PERMIT.  
 THE CONSTRUCTION SHALL BE IN ACCORDANCE WITH THE SPECIFICATIONS AND CONDITIONS MENTIONED IN THE PERMIT.  
 THE CONSTRUCTION SHALL BE IN ACCORDANCE WITH THE SPECIFICATIONS AND CONDITIONS MENTIONED IN THE PERMIT.  
 THE CONSTRUCTION SHALL BE IN ACCORDANCE WITH THE SPECIFICATIONS AND CONDITIONS MENTIONED IN THE PERMIT.  
 THE CONSTRUCTION SHALL BE IN ACCORDANCE WITH THE SPECIFICATIONS AND CONDITIONS MENTIONED IN THE PERMIT.  
 THE CONSTRUCTION SHALL BE IN ACCORDANCE WITH THE SPECIFICATIONS AND CONDITIONS MENTIONED IN THE PERMIT.

HARSH SANJON  
 COURSE OF ARCHITECTURE, INSTITUTE OF ARCHITECTURE  
 REGISTRATION NO. CA/REGISTRATION NO. CA/REG/1956  
 Signature of Architect :

JOB NO :  
 CA/01  
 TITLE :  
 EXISTING STRUCTURE  
 SCALE : As mentioned  
 DRAWN BY : Mounika  
 CHECKED BY : Suvadip  
 DATE : 18.01.2018  
**SANON SEN & ASSOCIATES (P) LTD.**  
 5, BUREL STREET, KOLKATA-700 071  
 PHONE: 91-33-2234879, 2237968, 2377395;  
 FAX: 2226 6917 www.sanon.com