



APPROVED

PLAN No. CB/511/18  
RB/CB/IB/P/BUY  
APN.....  
IS.....  
Date 07.05.2019

Commissioner  
Durgapur Municipal Corporation

Mohan Lal Majee  
Planner in-Charge, Building Plan,  
Durgapur Municipal Corporation

Structural Safety Should be  
Ensured by the Party.

PERMISSION ACCORDED AS  
PER ACT AND BUILDING  
PLAN REGULATIONS (B.P.R.)

BUILDING PLAN APPROVED  
ON THE BASIS OF THE INVESTIGATION  
BOND, LAND MUTATION & CONVERSION IS THE RESPONSIBILITY  
OF THE OWNER.

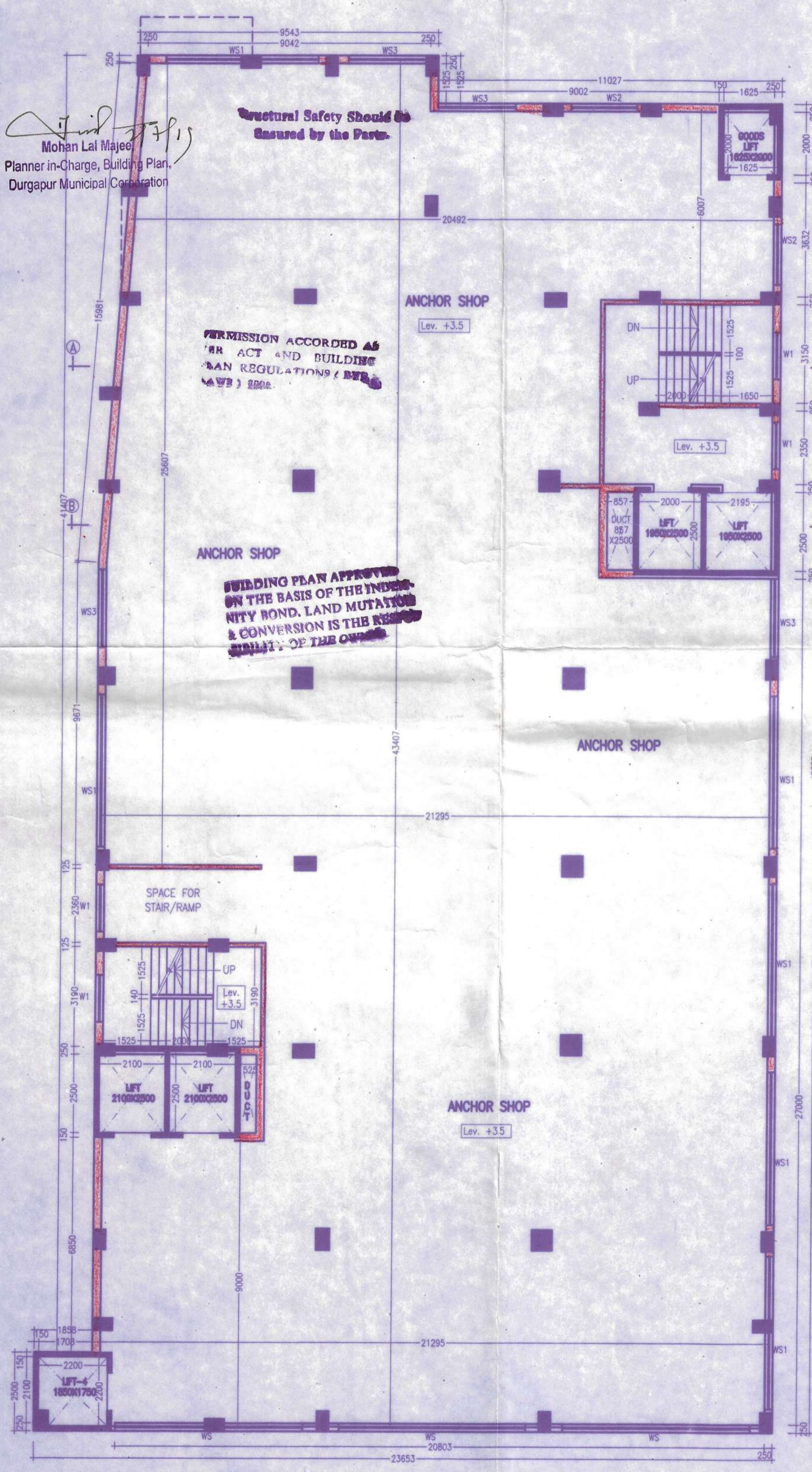

FIRST FLOOR PLAN  
SCALE-1:100

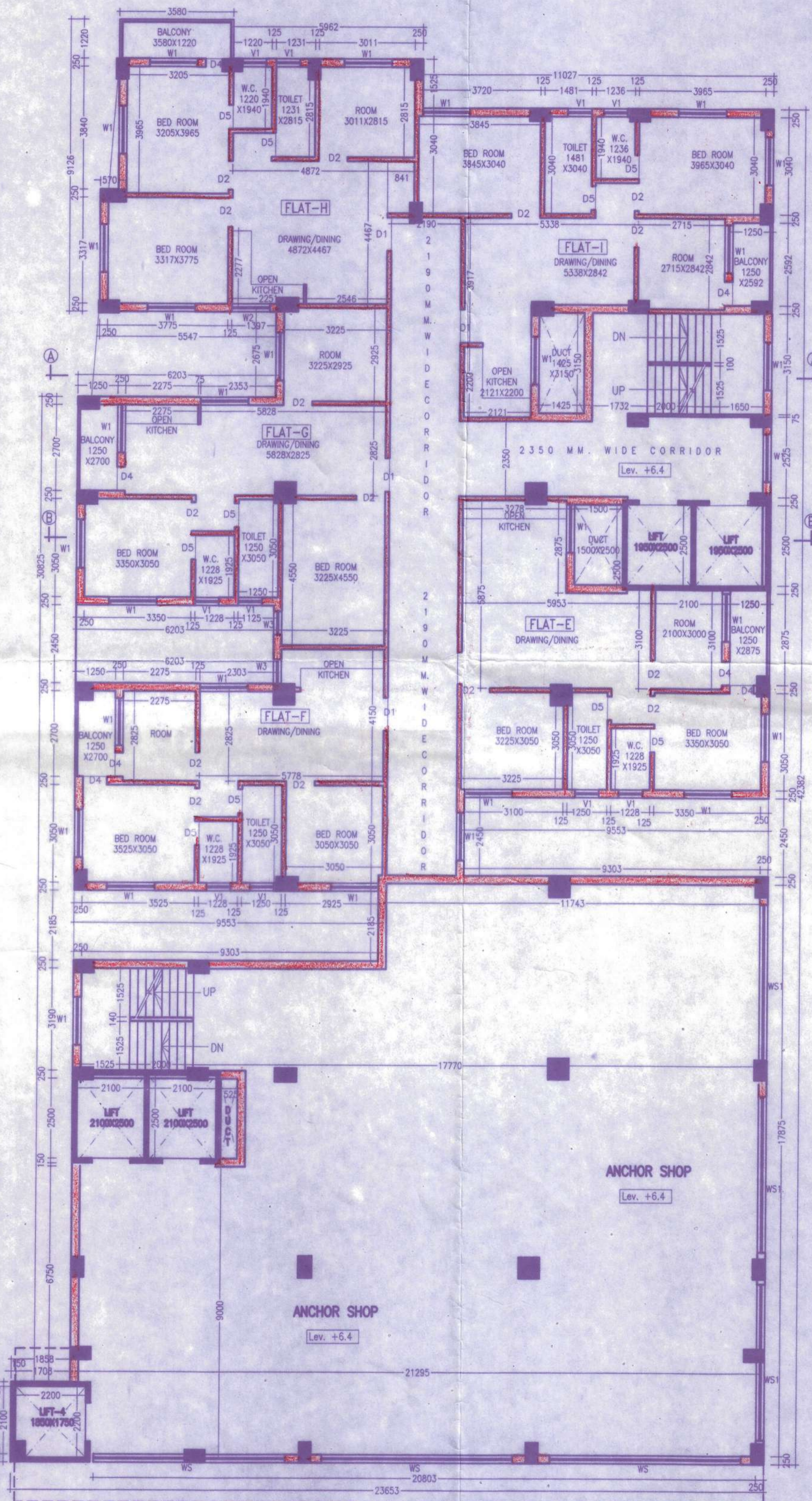

SECOND FLOOR PLAN  
SCALE-1:100

DOORS AND WINDOWS SCHEDULE			
TYPE	WIDTH	HEIGHT	REMARKS
DS	2000	2100	GLAZED SHUTTER
D1	1050	2100	PANNEL DOOR
D2	900	2100	DO
D3	900	2100	FLUSH DOOR
D4	750	2100	FLUSH DOOR
D5	750	2100	P.V.C DOOR
WS	6000	2400	GLAZED SHUTTER
WS1	4875	2400	DO
WS2	3000	2400	DO
WS3	2500	2400	DO
W1	1500	1300	DO
W2	1200	1300	DO
W3	750	1300	DO
V1	750	600	DO

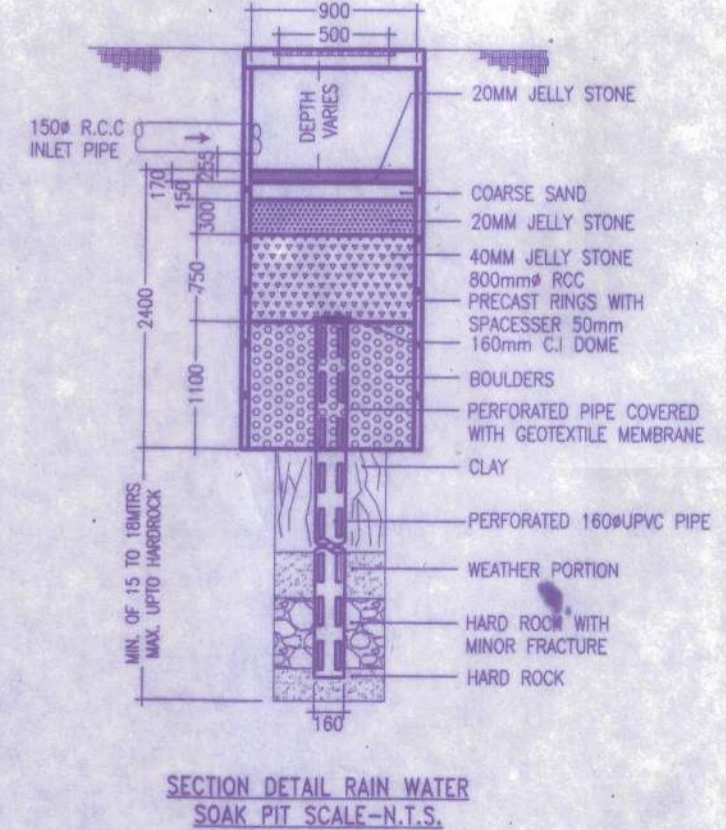
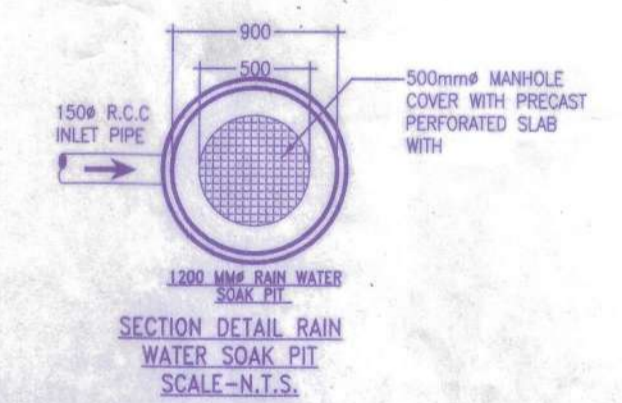
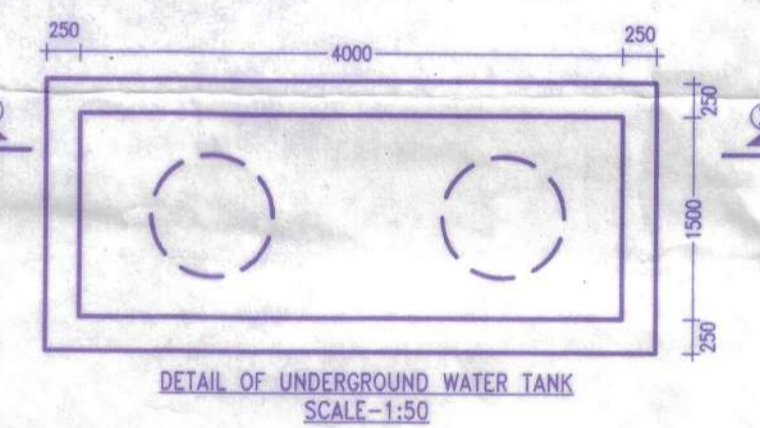
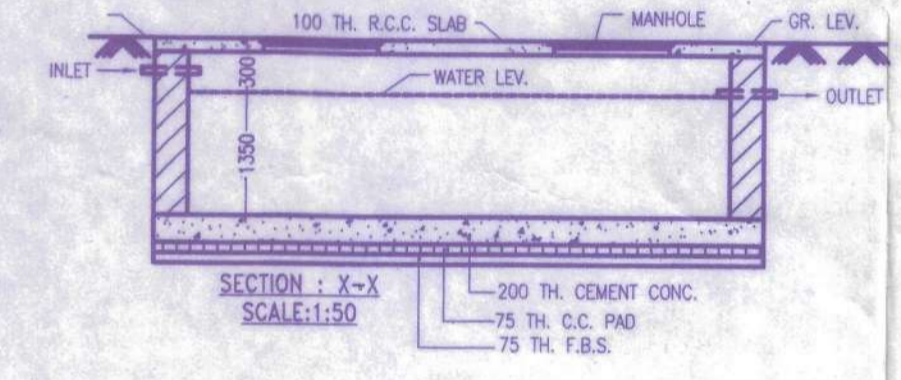

- NOTES**
- ALL DIMENSIONS ARE IN M.M. AND ALL LEVEL ARE IN M.
  - WRITTEN DIMENSIONS MUST BE FOLLOWED
  - OWNER'S PLOT SHOWN IN RED COLOR
- SPECIFICATIONS**
- ALL EXTERNAL WALLS 250TH. & INTERNAL WALLS 125 THK. UNLESS OTHERWISE MENTIONED.
  - ALL MASONRY WORKS ARE BOUNDED BY CEMENT MORTAR (1:6) & (1:4).
  - EXTERNAL PLASTER IS 25THK. & INTERNAL PLASTER IS 12MM THK.
  - ALL CONC. GRADE IS M25 & AND GRADE OF STEEL FE-500
  - 250 THK. BRICK WORK IN 1:6 MORTAR
  - 125 THK. & 75 THK. BRICK WORK IN 1:4 MORTAR
  - 150 WIDE SURFACE DRAIN SHOULD BE PROVIDED ALL ROUND THE BUILDING.
  - 25% OF THE BUILDING TO BE CONSTRUCTED USING FLY-ASH BRICKS

**PROJECT NAME**  
**PROPOSED ARCHITECTURAL PLAN OF B+G+5 STORED COMMERCIAL HOUSING CUM COMMERCIAL BUILDING OF SRI APURBA MUKHERJEE OVER R.S. PLOT NO. - 257, 258/ 2829, 258 L.R. PLOT NO. - 1655, 1656, 1658, 1659, 1660, 1661, 1662, KHATAN NO. - 2424, J.L. NO. - 119, IN MOUZA- BHIRINGI, P.S.- DURGAPUR, DIST. -PASHCHIM BARDHAMAN.**

\* HOLDING NO. - 157/151 & 159/152  
 \* I D NO. - 3309401088360 & 3309401088362  
 \* WARD NO. - 14  
 \* ADDRESS. - NACHAN ROAD, BENACHITY-13

CERTIFICATE OF OWNER

*(Signature)*

CERTIFICATE OF STRUCTURAL ENGINEER

*(Signature)*  
**Soumyadip Dutta**  
 B. TECH (WBUTU)  
 CIVIL ENGINEER, NKDA  
 LICENCE NO : CVERT/NKDA/1000174

CERTIFICATE OF GEOTECHNICAL ENGINEER

*(Signature)*  
**ASIM SARKAR**  
 B.C.E, M.E (SOIL), M.I.G.S  
 EMPOWERED GEOTECHNICAL ENGINEER  
 K.M.C. No. : CLASS -1/2

CERTIFICATE OF ARCHITECT/ENGINEER

I DO HEREBY CONFIRM AND CERTIFY WITH FULL RESPONSIBILITY THAT THE BUILDING PLAN HAS BEEN PREPARED BY ME KEEPING THE PROVISION OF NBC OF INDIA AND CERTIFY THAT IT IS SAFE & STABLE IN ALL RESPECT.

*(Signature)*  
**VIJAYA SINGH MAZUMDER**  
 Consulting Architect  
 DMC Registered [DMC/RPD/60]  
 693202166, 9476426106

**VIJAYA SINGH**  
 DMC REGISTERED  
 LIC NO. - DMC/RPD/60

**PROJECT TITLE**  
 FIRST FLOOR PLAN, SECOND FLOOR PLAN, SEPTIC TANK  
 DETAIL, U.G. TANK DETAIL  
 SCALE-1:100 OR AS SHOWN  
 DATE- 16.01.19  
 SHEET NO.- MN/APT(DMC)/2019-12/ANAJ/A/3-5



*(Signature)*  
16/01/19