

**SCHEDULE OF DOORS & WINDOWS**  
note: - all levels are structural levels

| MKD | WIDTH    | HEIGHT | LINTEL LEV |
|-----|----------|--------|------------|
| D   | 1050     | 2100   | 2100       |
| D'  | 1025     | 2100   | 2100       |
| D1  | 900      | 2100   | 2100       |
| D2  | 800      | 2100   | 2100       |
| D3  | 750      | 2100   | 2100       |
| DW  | 2100     | 2100   | 2100       |
| DWT | 1710     | 2100   | 2100       |
| FCD | 1000     | 2100   | 2100       |
| W   | 2500     | 1350   | 300        |
| W1  | 2500     | 1650   | 450        |
| W2  | 1500     | 1350   | 750        |
| W3  | 1300     | 1800   | 300        |
| W4  | 1000     | 1350   | 750        |
| W5  | 1300     | 1350   | 750        |
| W6  | 900      | 1100   | 1000       |
| W7  | 600      | 750    | 1350       |
| W8  | 1200     | 1350   | 750        |
| WTL | 600/1150 | 1350   | 750        |
| WTL | 600/1150 | 1350   | 750        |

**CERTIFICATE OF BUILDING PLAN**  
I/WE DO HEREBY CERTIFY THAT PLANS, ELEVATIONS AND SECTIONS AND OTHER STRUCTURAL DETAILS OF THE PROPOSED BUILDING HAVE BEEN DESIGNED BY ME/US TO SAFE IN ALL RESPECTS INCLUDING THE CONSIDERATION OF BEARING CAPACITY AND SETTLEMENT OF SOIL, ETC. AS PER IS 800 CODE.

**V. Chakrabarti**  
Architect  
Council of Architecture  
Regd. No. CH/18/11764

**CERTIFICATE OF ENGINEER:**  
CERTIFIED THAT THE PLAN HAS BEEN DESIGNED AND DRAWN UP STRICTLY IN ACCORDANCE WITH THE PROVISIONS OF THE BUILDING ACT, 1956 AND THE BUILDING REGULATIONS, 1960 AND ALL APPLICABLE RULES AND REGULATIONS INCLUDING THE CONSIDERATION OF BEARING CAPACITY AND SETTLEMENT OF SOIL, ETC. AS PER IS 800 CODE.

**SUMITRA DEY**  
MCE, M.S.E. CE  
Regd. No. 282/03

**CERTIFICATE OF OWNER:**  
CERTIFIED THAT I HAVE GONE THROUGH THE BUILDING RULES FOR BUILDING MUNICIPALITY AND ALSO ABIDE BY THOSE RULES DURING AND AFTER CONSTRUCTION OF THE BUILDING.

1. RISHI TRADOCOM PVT. LTD.
2. ANIR TRADOCOM PRIVATE LIMITED
3. ANIR TRADOCOM PRIVATE LIMITED
4. ANIR TRADOCOM PRIVATE LIMITED
5. ANIR TRADOCOM PRIVATE LIMITED
6. ANIR TRADOCOM PRIVATE LIMITED
7. ANIR TRADOCOM PRIVATE LIMITED
8. ANIR TRADOCOM PRIVATE LIMITED
9. ANIR TRADOCOM PRIVATE LIMITED
10. ANIR TRADOCOM PRIVATE LIMITED

**PROJECT**  
PROPOSED B+G+XI STORED RESIDENTIAL BUILDING PLAN OF RISHINOX BUILDWELL LLP, NIKHIL VINAYAK PRIVATE LIMITED & OTHERS IN C.S OR R.S. DAG NO. 833(P) & 837, CORRESPONDING L.R. DAG NO- 2219(P) & 2218, AT MOUZA UDAYRAIPUR AND L.L. NO. 43, IN WARD NO. 12 AND HOLDING NO. 31 WITH STREET/ROAD JESSORE ROAD P-5 BARASAT DIST. NORTH 24 PARGANAS UNDER MADHYAMGRAM MUNICIPALITY

**ARCHITECTS:**  
THE DESIGN CELL  
2A COOPER STREET,  
KOLKATA - 700 026

**SCALE** 1:100  
**DATE** 30.05.2018  
**DRG. NO.** CORR-ARCH-07

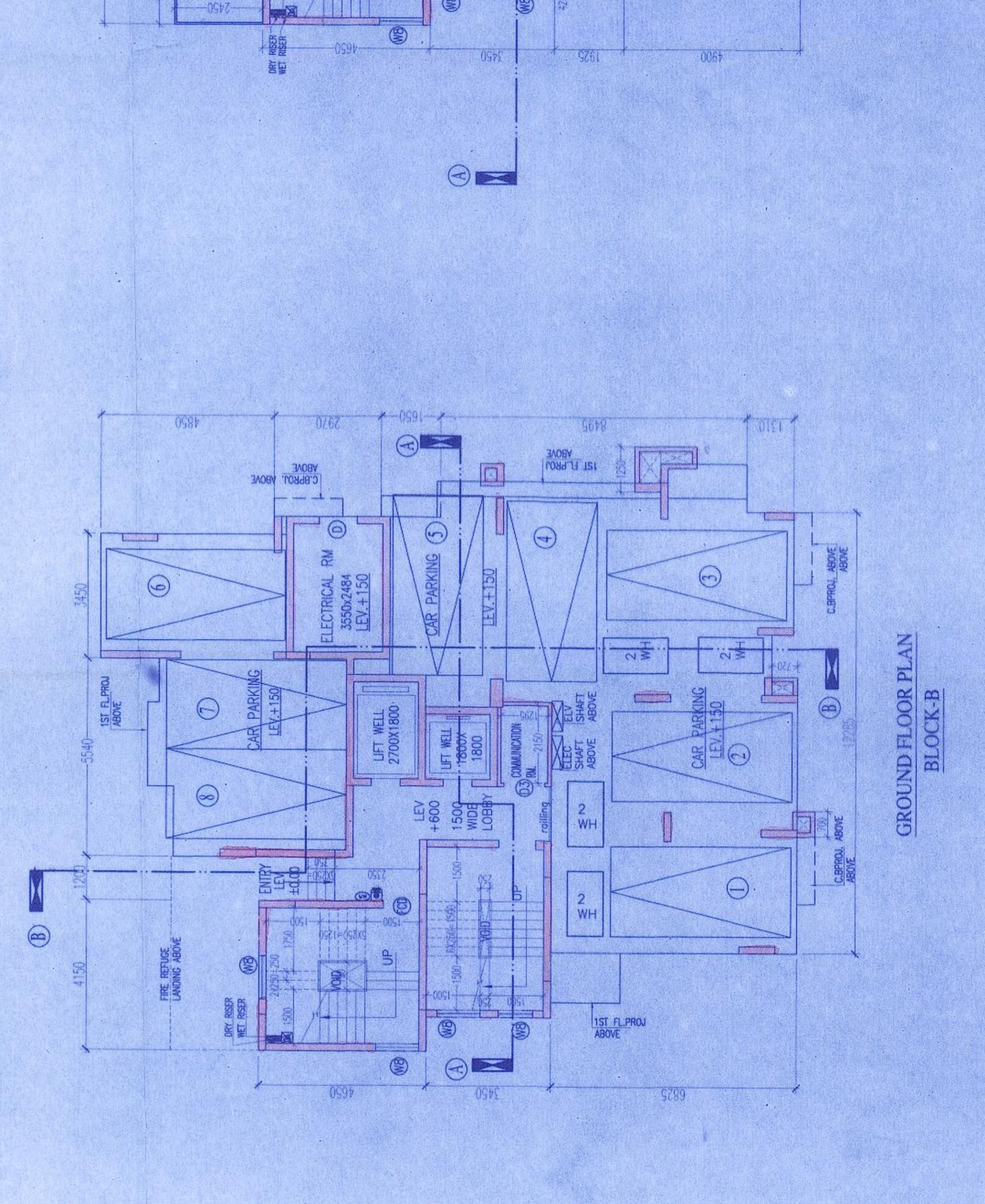
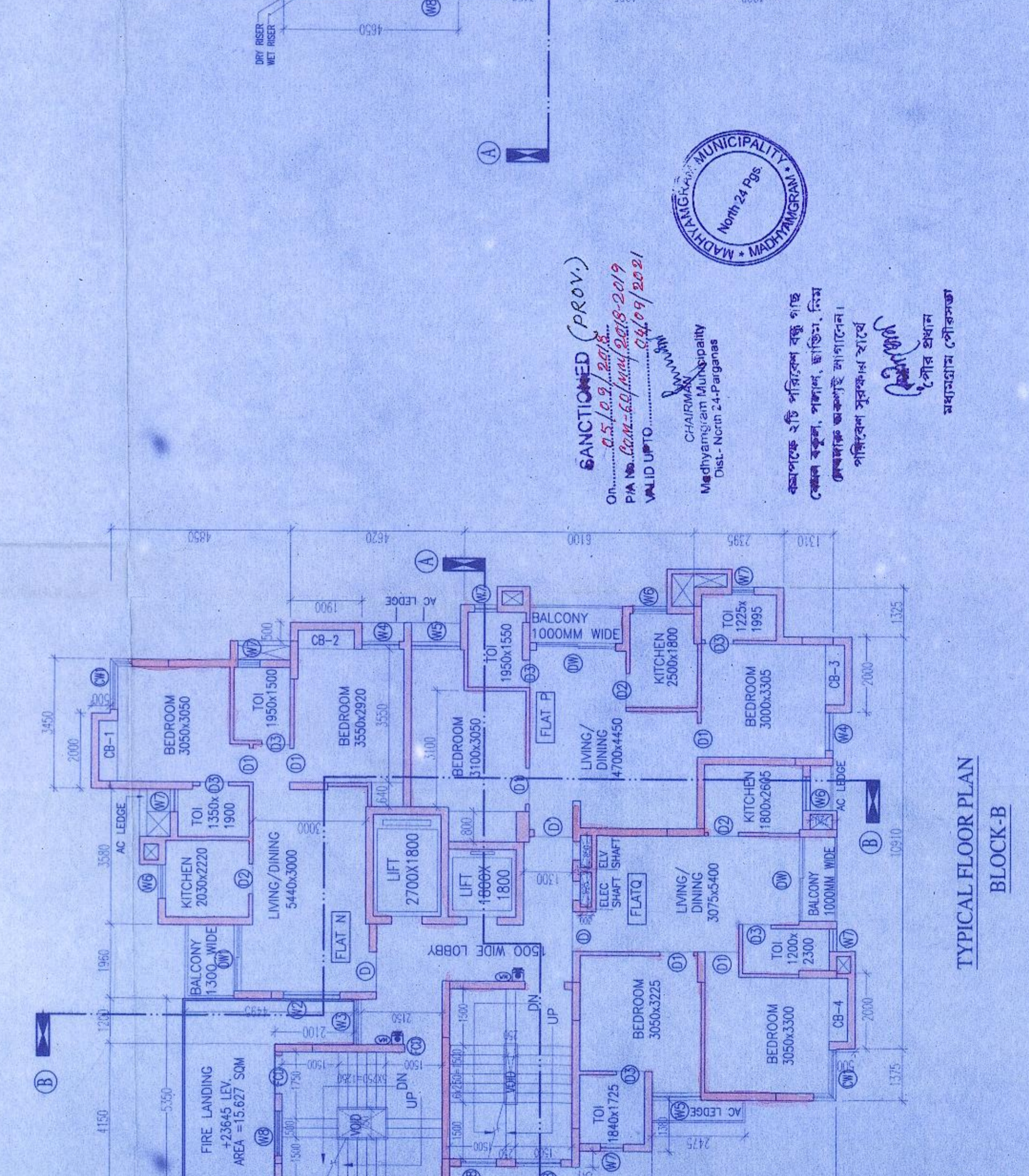
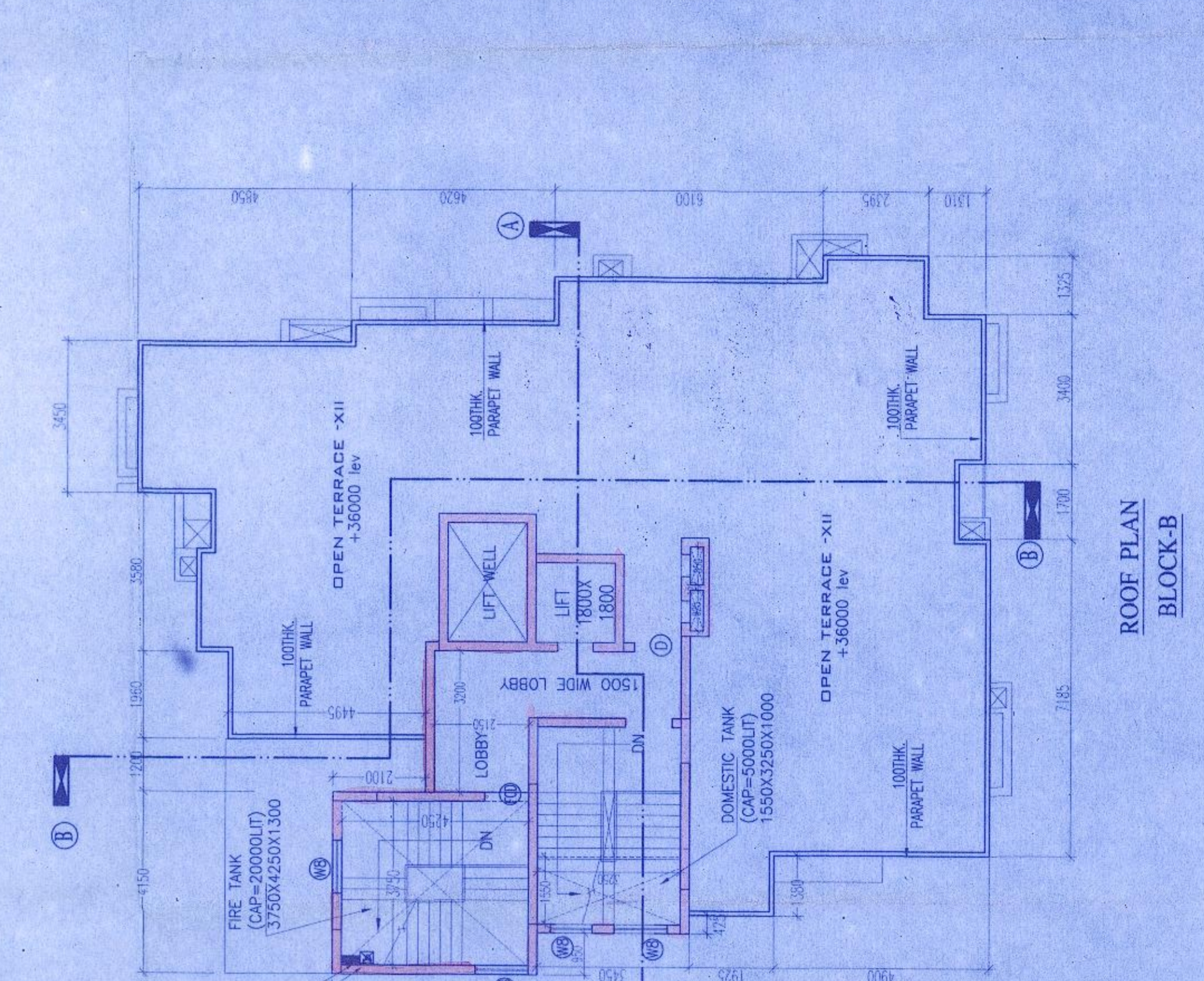
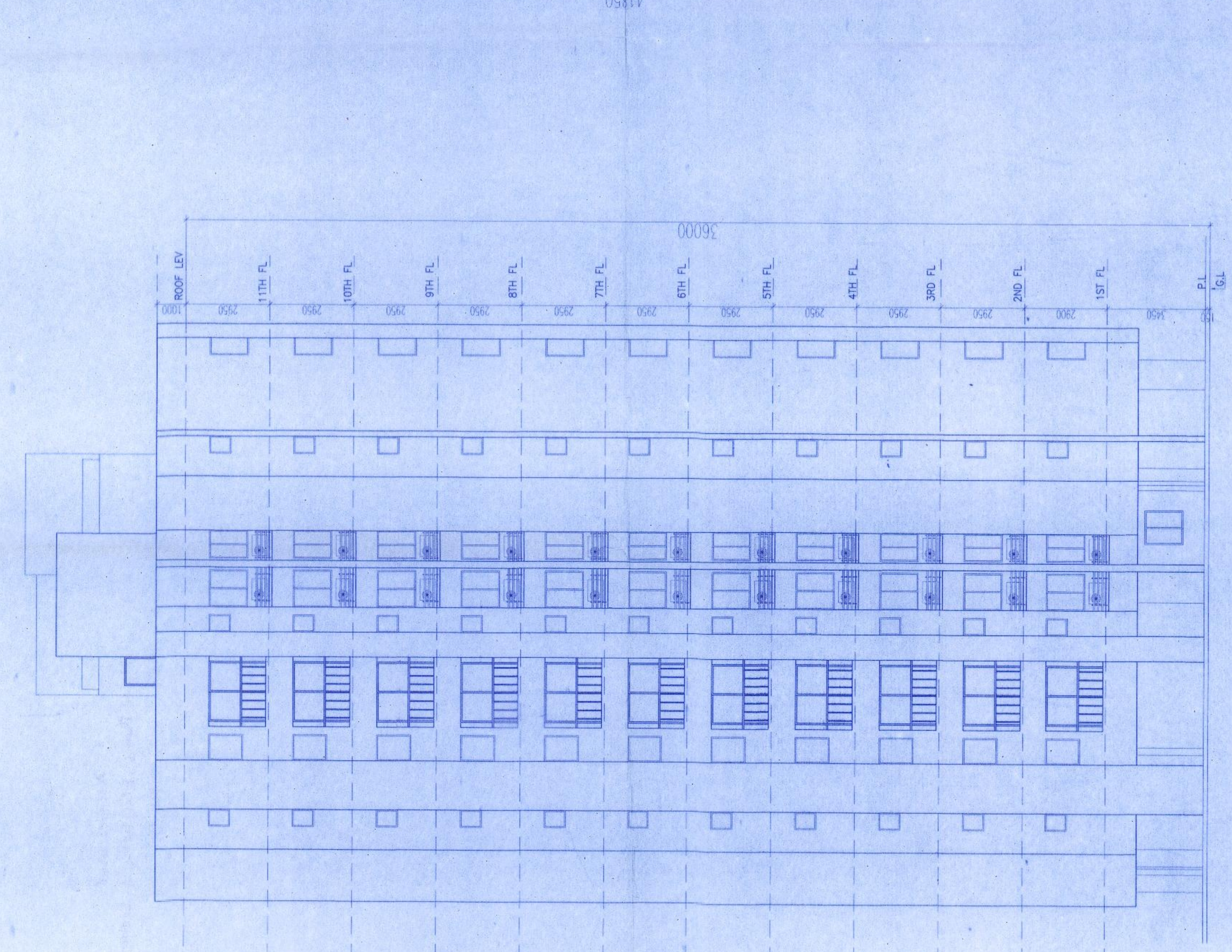
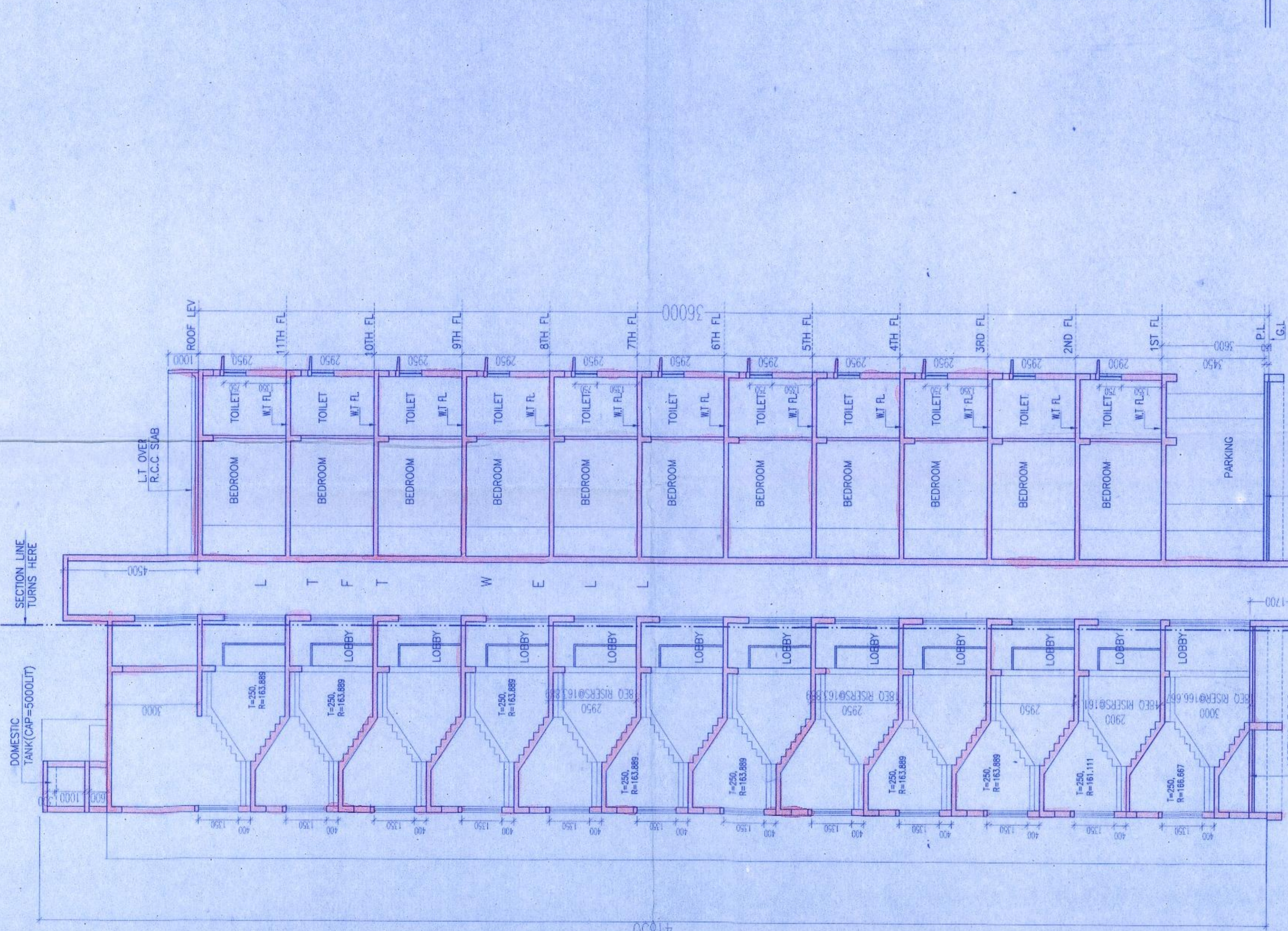
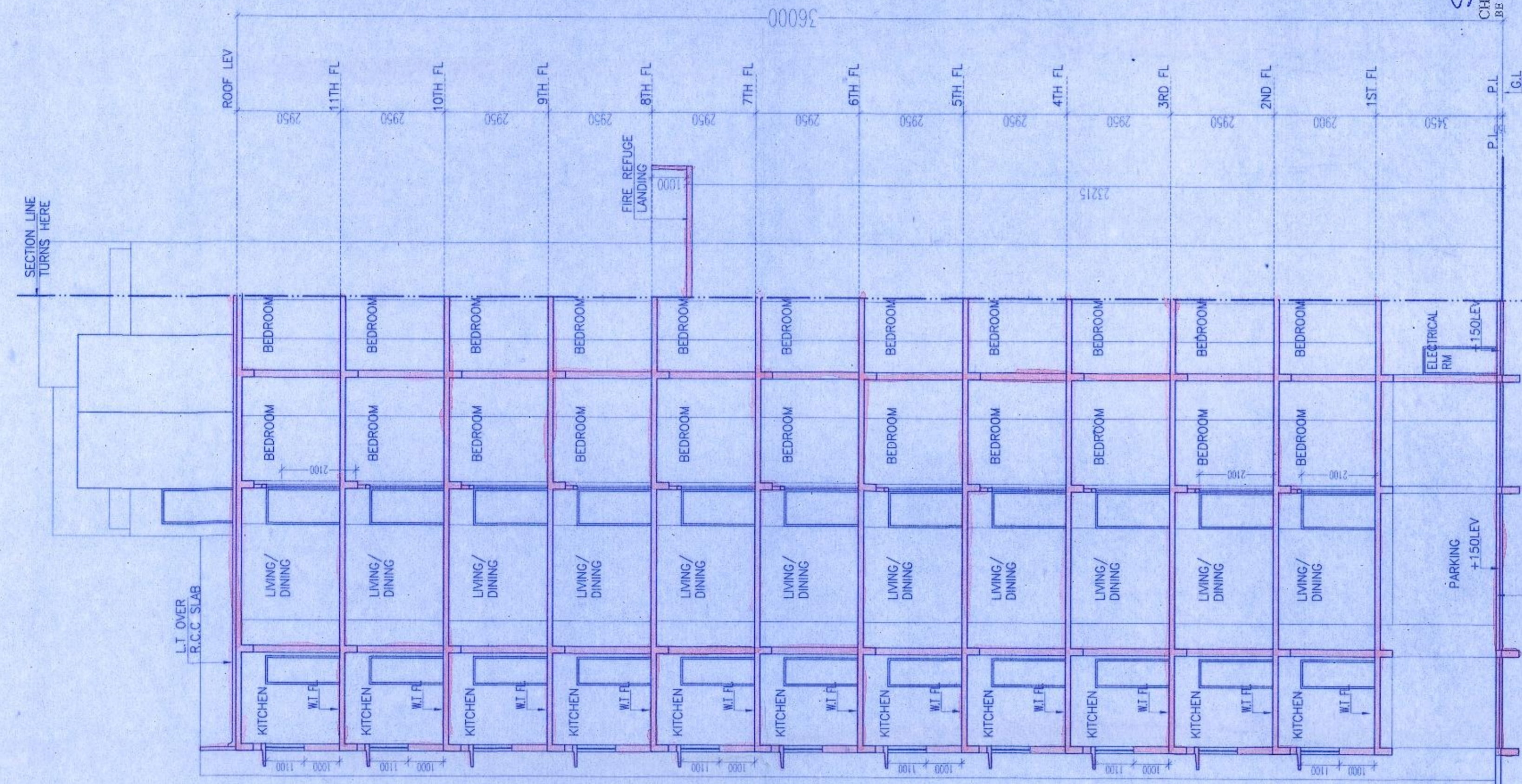

**SANCTIONED (PROV.)**  
On the basis of the plan No. 2219(P) & 2218, dated 09/05/2018.  
VALID UP TO 09/05/2021  
Municipality, Madhyamgram  
Kolkata, West Bengal