

**TYPICAL FLOOR PLAN
(1st to 7th FLOOR PLAN)**

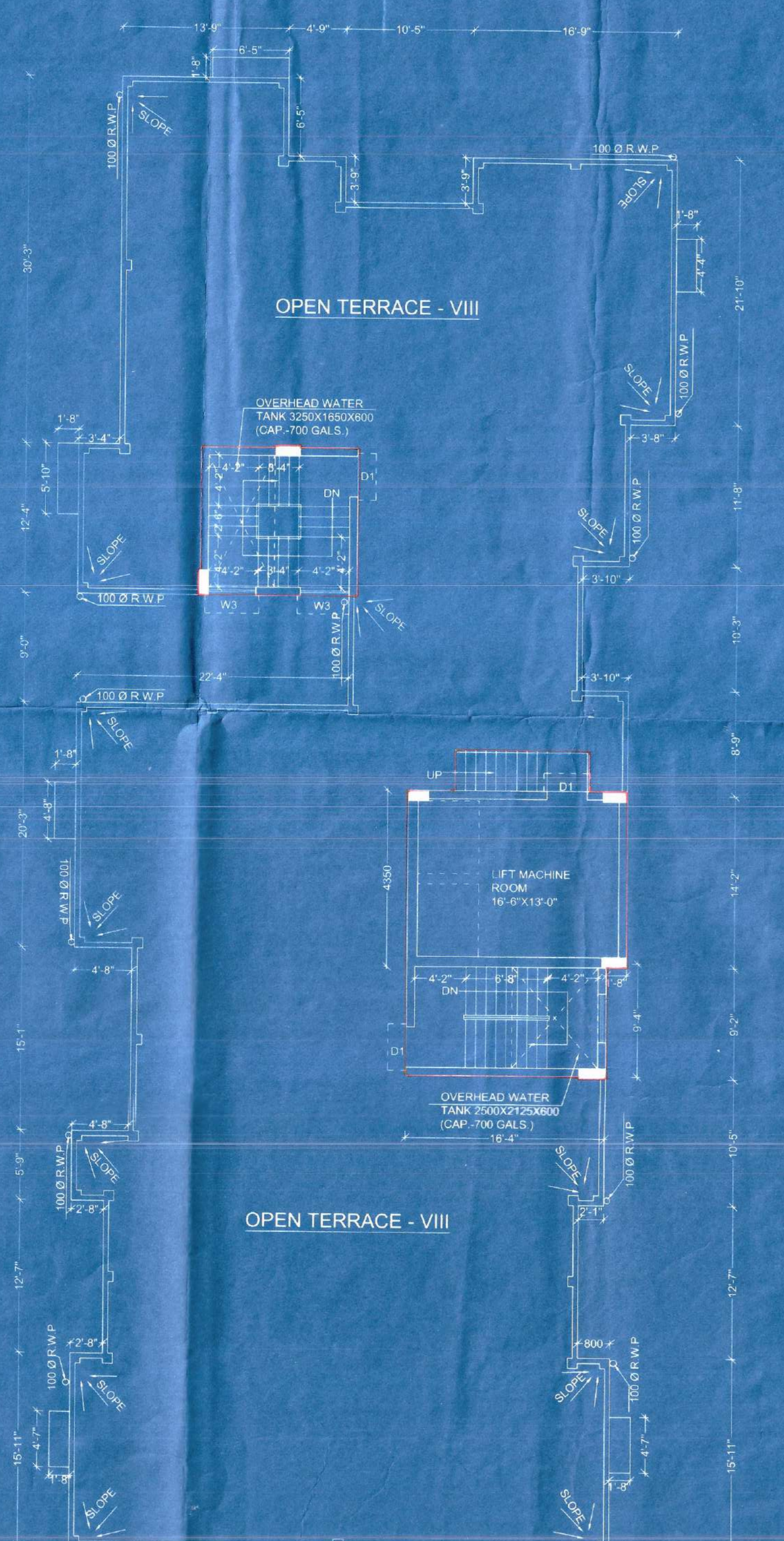

**ROOF PLAN
SCALE - 1:100**

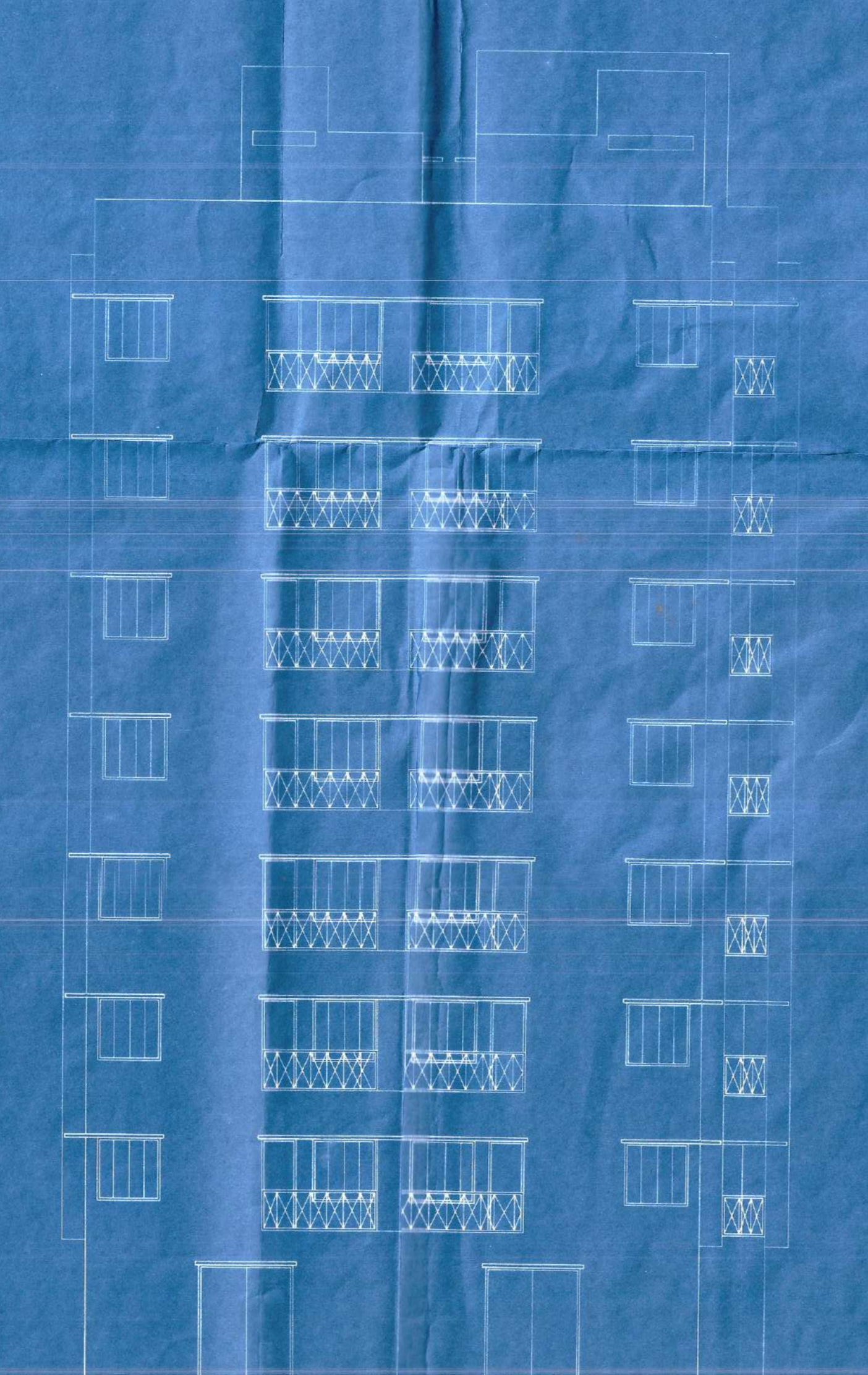

**FRONT ELEVATION
SCALE - 1:100**

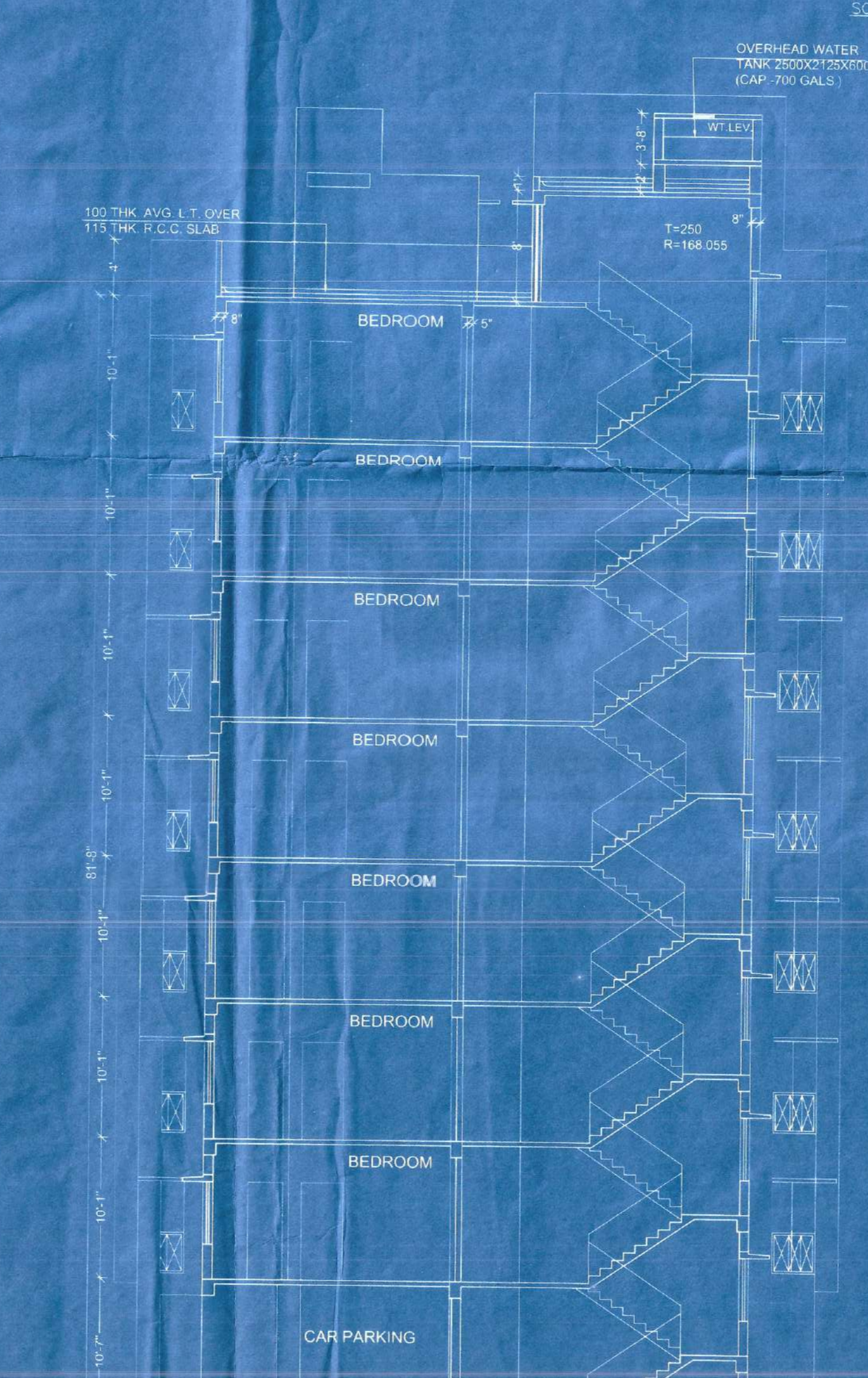

**SECTION AT A-A
SCALE 1:100
BLOCK-I**



**SECTION AT B-B
SCALE 1:100
BLOCK-I**

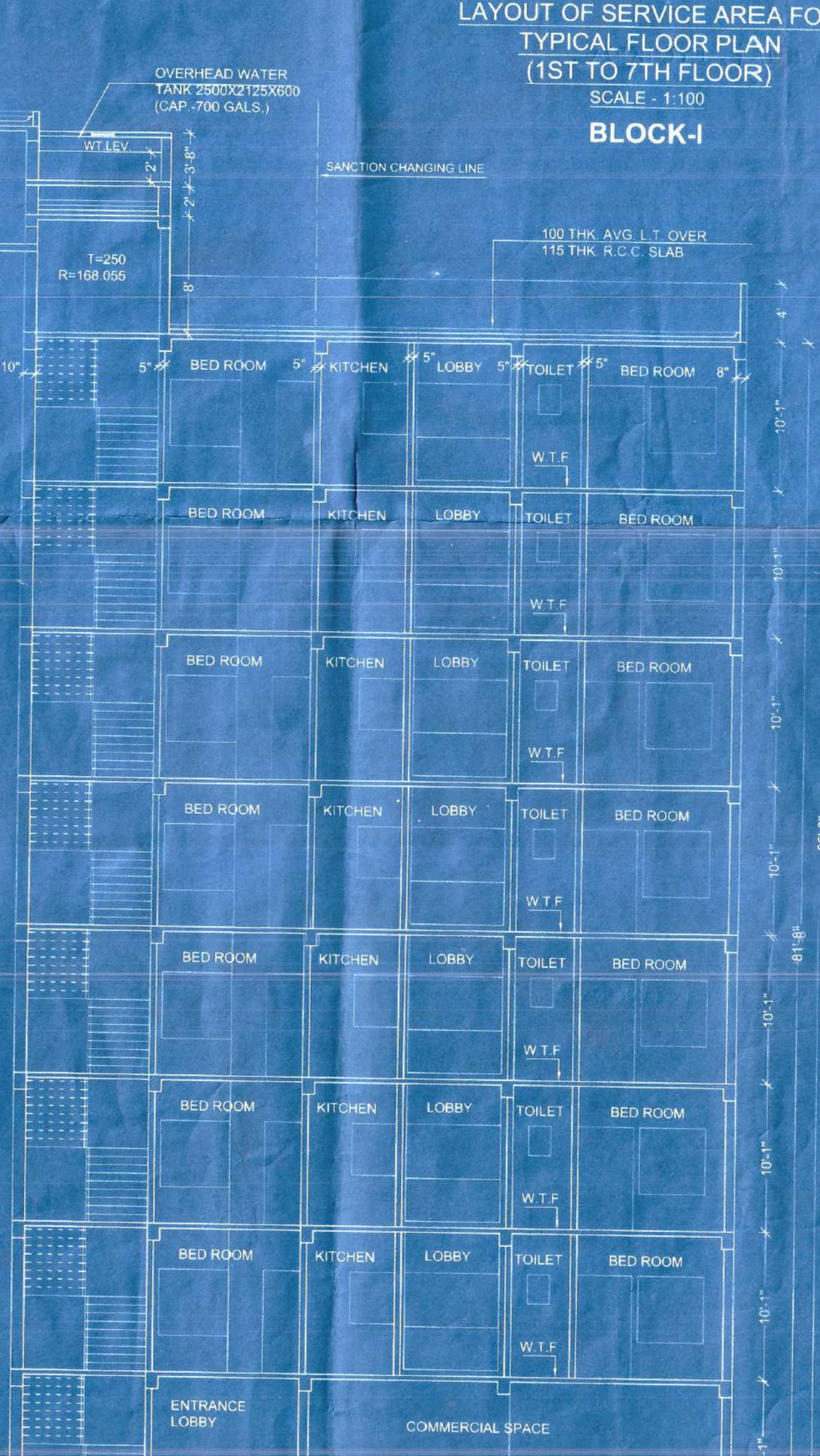

**LAYOUT OF SERVICE AREA FOR
TYPICAL FLOOR PLAN
(1ST TO 7TH FLOOR)
SCALE - 1:100
BLOCK-I**

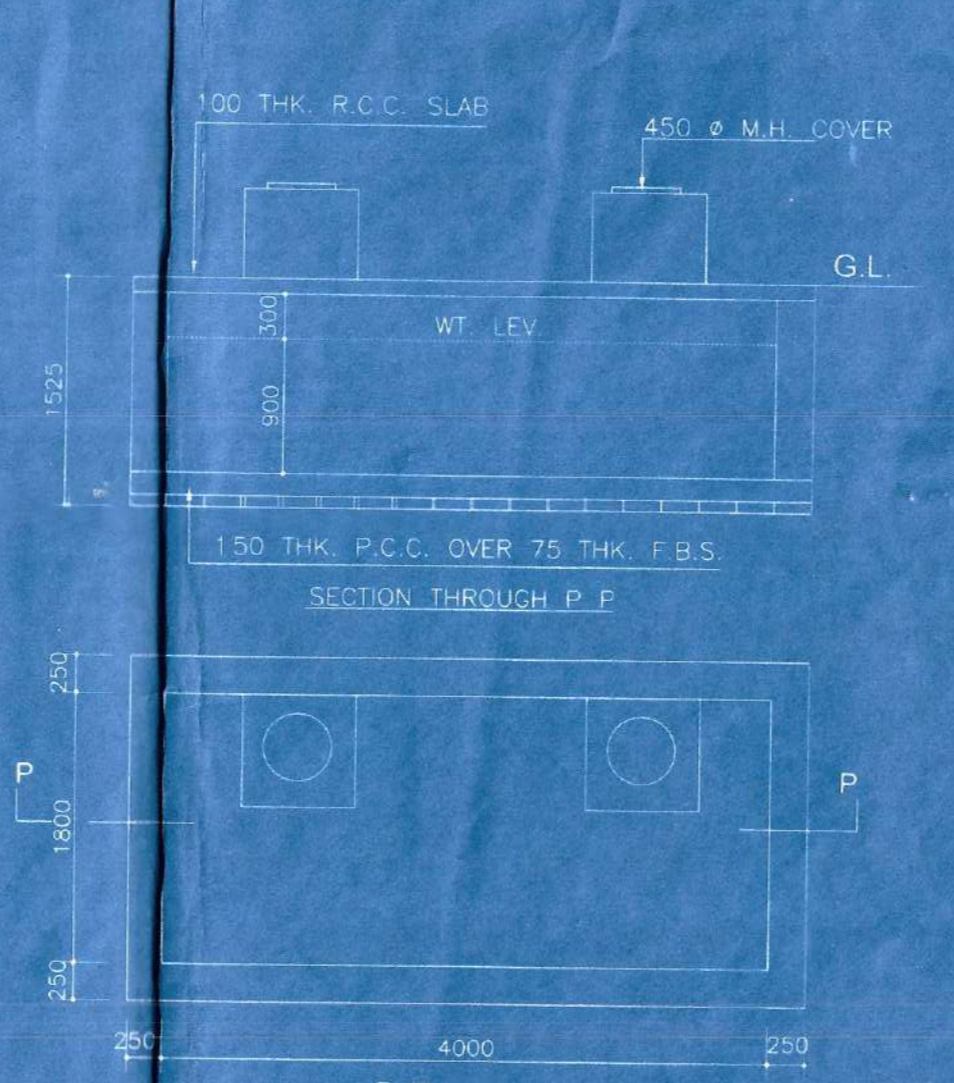

**DETAIL OF SEMI UNDER GROUND
WATER RESERVOIR (14000 GALS.)
SCALE - 1:50**

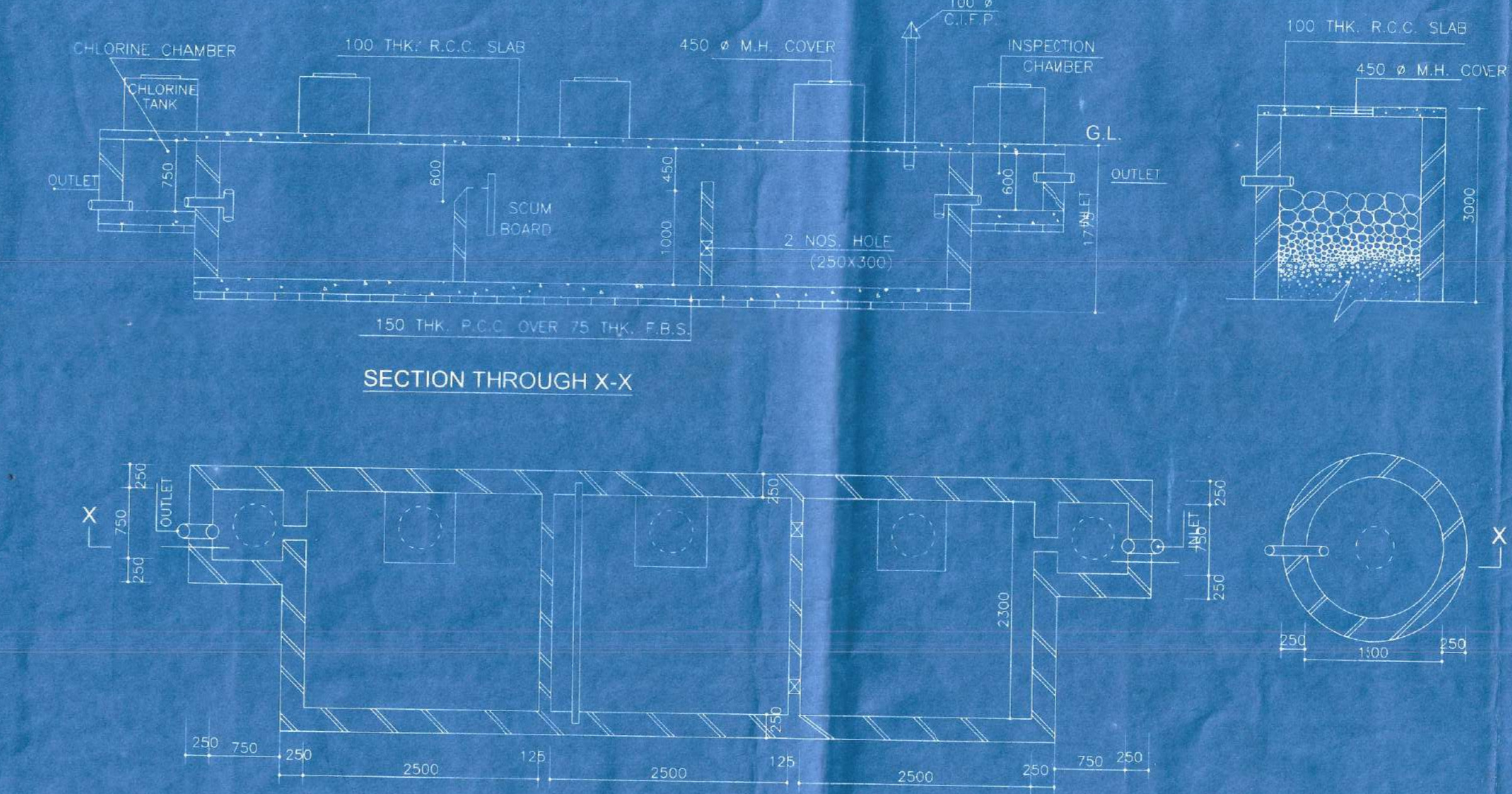

**DETAIL OF SEPTIC TANK (FOR 200 USERS)
SCALE - 1:50**

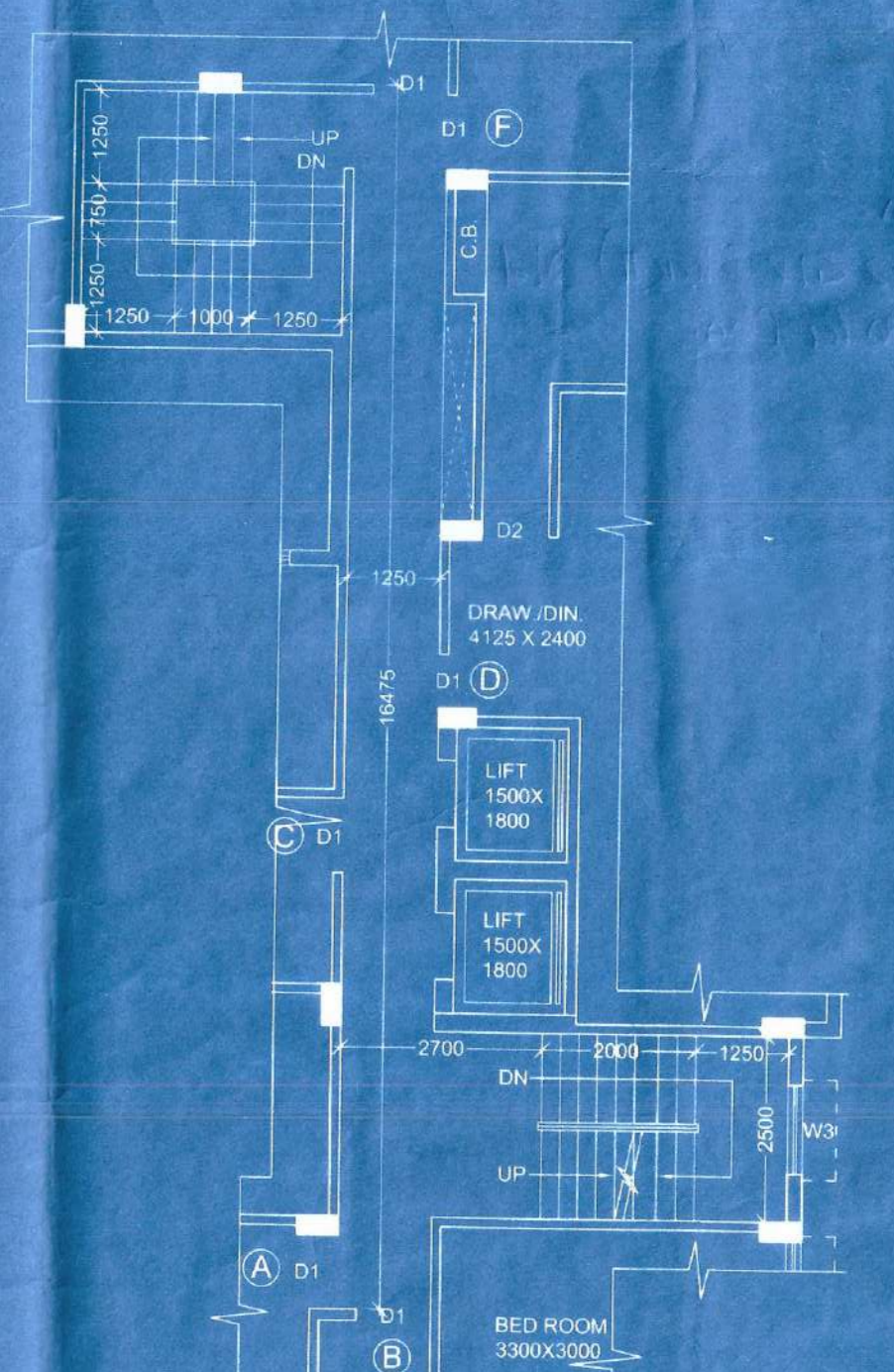

| DOORS & WINDOWS SCHEDULE | | | | | |
|--------------------------|-------|--------|----------------|-------|--------|
| DOORS MCD | WIDTH | HEIGHT | WINDOWS MCD | WIDTH | HEIGHT |
| D1 | 2000 | 2100 | W1 | 1500 | 1500 |
| D2 | 1000 | 2100 | W2 | 1350 | 1500 |
| D3 | 800 | 2100 | W3 | 1050 | 1500 |
| | | | W4 | 900 | 1500 |
| | | | W5 | 450 | 1000 |

- SPECIFICATION**
- FOR SPECIFICATIONS OF MATERIALS & WORKMANSHIP FOLLOW N.B.C. 1984.
 - BROCK WORK SHALL BE OF FIRST CLASS BRICK IN SAND CEMENT MORTAR (1:1 & 1:1) RESPECTIVELY.
 - GRADE OF CON. IS M-15, M-20 & STEEL IS Fe 550.
 - D.P.C. WITH PLAIN CEMENT CON. (1:2-4) WITH WATER PROOFING COMPOUND.
 - TERFACE WITH LIME CON. OF RATIO (2:2:1).

- NOTES**
- ALL DIMENSIONS ARE IN mm. OTHERWISE MENTIONED.
 - ALL EXTERNAL WALLS ARE 200TH PARTITION WALLS ARE 125TH & INTERNAL WALLS ARE 125TH.
 - DEPTH OF SEMI U/G WT. RESERVOIR & SEPTIC TANK SHALL NOT EXCEED THE DEPTH OF THE NEAREST COLUMN FOUNDATION OF THE BUILDING.

- AREA STATEMENT-BLOCK-I**
- AREA OF LAND = 18.08K SQ. CH. = 1874.210 SQ. M.
 - PER. GR. COV. = 60% = 1124.726 SQ. M.
 - PROPOSED GR. COV. OF BLOCK-I = 432.942 SQ. M.
 - TOTAL COV. AREA = 1537.678 SQ. M.
 - GR. FL. AREA = 432.942 x 5.47 (GNTL) = 2368.232 SQ. M.
 - 1st FL. AREA = 432.942 x 5.4 (8R) = 2339.885 SQ. M.
 - 2nd FL. AREA = 432.942 x 5.4 (8R) = 2339.885 SQ. M.
 - 3rd FL. AREA = 432.942 x 5.4 (8R) = 2339.885 SQ. M.
 - 4th FL. AREA = 432.942 x 5.4 (8R) = 2339.885 SQ. M.
 - 5th FL. AREA = 432.942 x 5.4 (8R) = 2339.885 SQ. M.
 - 6th FL. AREA = 432.942 x 5.4 (8R) = 2339.885 SQ. M.
 - 7th FL. AREA = 432.942 x 5.4 (8R) = 2339.885 SQ. M.
 - TOTAL = 3420.109 SQ. M.

- CERTIFIED THAT THE FOUNDATION & SUPER STRUCTURE OF THE BUILDING HAVE BEEN SO DESIGNED BY ME OR US TO BE SAFE WALL RESPECTS INCLUDING THE CONSIDERATION OF BEARING CAPACITY & SETTLEMENT OF SOIL.
- THE STRUCTURAL DESIGN & DRAWING OF BOTH FOUNDATION & SUPER STRUCTURE OF THE BUILDING HAVE BEEN MADE BY ME AS PER THE LATEST EDITION OF THE I.S.C. OF INDIA & CERTIFIED THAT IT IS SAFE & STABLE IN ALL RESPECTS.

Signature of Struc. Engrg.
[Signature]

Signature of Architect
[Signature]
REG. NO. CA/87/10387

Signature of Developer
[Signature]

Signature of Owner
[Signature]

| SL. NO. | ITEM | COLOUR CODE |
|---------|--------------------------|-------------------|
| 1. | PLOT LINES | THICK BLACK |
| 2. | EXISTING STREET | GREEN WASH |
| 3. | PROPOSED WORK | RED FILLED IN |
| 4. | EXISTING WORK | YELLOW FILLED IN |
| 5. | DRAINAGE & SEWERAGE WORK | RED DOTTED |
| 6. | WATER SUPPLY WORK | BLACK DOTTED THIN |

PROPOSED CONSTRUCTION OF G-VII RESIDENTIAL CUM COMMERCIAL BUILDING BLOCK-I & G-VI RESIDENTIAL BUILDING BLOCK-II OF TARUN KUMAR KUNDU, SUMITA KUNDU, ARJIT KUNDU ON C.S. DAG NO-244(PART), L.R. DAG NO-1571, G.S. KHATTIAN NO-212, L.R. KHATTIAN NO-6711, 6712 & 6713, MDJAZA-KENDUJADHI, J.L. NO-213, WARD NO-22, UNDER P.S. & DIST. & MUNICIPALITY - BANKURA.

BHATTACHARYA & ASSOCIATES
ARCHITECTS ENGINEERS & INTERIORS
SAYLAK APARTMENT, GROUND FLOOR
VIVEK CHANDRA NAGPUR ROAD
KOLKATA, 700005
Ph: 91 33 245 9621
e-mail: architrangib@gmail.com

SCALE: 1:100
DATE: 13.03.19

SHEET No - 3/1