

NORTH EAST SIDE ELEVATION
BLOCK-3

SCHEDULE OF DOORS & WINDOWS

TYPE	SILL	LINTEL	SIZE	TYPE	SILL	LINTEL	SIZE
D	-	2100	1500X2100	W1	900	2100	1500X1200
D1	-	2100	1100X2100	W2	900	2100	1225X1200
D2	-	2100	900X2100	W3	900	2100	1200X1825
D3	-	2100	750X2100	W4	900	2100	900X1200
D4	-	2100	600X2100	V	1200	2100	600X900
DW	-	2100	1500X2100	VI	1200	2100	550X900
				WS	900	2100	1500X1500

- SPECIFICATION OF BUILDING**
- ALL DIMENSIONS ARE IN MM.
 - 1ST CLASS CEMENT BRICK WORK IN SUPER STRUCTURE.
 - 125X75 MM THK 1ST CLASS BRICK WORK 1:4 WITH H.B. WIRE NETTING.
 - LEAN CONC. 1:3:6 WITH 16 MM. DOWN GRADED STONCHIPS.
 - R.C.C. WORK FOR ROOF, SLAB, LINTEL, BEAM, COLUMN (M-15).
 - CEMENT SAND PLASTER 19 MM THK ON OUTSIDE & INSIDE WALLS ON 12 MM & 6 MM THK IN CEILING & R.C.C. CHAJJA.
 - 20 MM THK L.P.S. FLOORING WITH NEAT CEMENT AT TOP INCL SKIRTING.
 - A BRICK FLAT SOLING IN FLOORING & FOUNDATION.
 - MILD STEEL T BARS FOR COLUMNS, BEAMS, LINTELS & SLABS INCLUDING DISTRIBUTORS & BINDERS.
 - HIRE & LABOUR FOR SHUTTERING OF R.C.C. WORKS INCLUDING STOUT PROP. TO BE PLACED AS PER DIRECTION.
 - SANITARY & PLUMBING, FITTING & FIXING COMPLETE AS PER DIRECTION.
 - ALL OUTSIDE WALLS 250 MM THK & INSIDE WALL 125 & 75 MM THK AS STATED WITH H.B. WIRE NETTING IN EVERY 3RD LAYER.

SIGNATURE OF OWNER

(Signature)
Director
MAGNOLIA INFRASTRUCTURE DEVELOPMENT LTD.
VIVEK PODDAR
(CONSTITUTED ATTORNEY)

SIGNATURE OF OWNER

CERTIFICATE OF ARCHITECT

THE I.B.A. HAS CERTIFIED ON THE PLAN ITSELF WITH FULL RESPONSIBILITY THAT THE BUILDING PLAN HAS BEEN DRAWN UP AS PER PROVISION OF WEST BENGAL MUNICIPAL BLDG. RULES 2007, AND AMENDMENT 2016 AND THAT THE SITE CONDITION INCLUDING THE WIDTH OF THE ABUTTING ROAD CONFIRM WITH THE PLAN AND IT IS A BUILDABLE SITE AND NOT A TANK OR A FILLED UP TANK.

(Signature)
Rajkumar Agarwal
Architect
Member of Council of
Architecture CA/94/17940
SIGNATURE OF ARCHITECT

CERTIFICATE OF STRUCTURAL ENGINEER

CERTIFIED THAT, "THE STRUCTURAL DESIGN & DRAWINGS OF BOTH FOUNDATION & SUPER STRUCTURE OF THE BUILDING HAS BEEN MADE BY ME CONSIDERING ALL POSSIBLE LOADS INCLUDING THE SEISMIC LOAD AS PER THE NATIONAL BUILDING CODE OF INDIA & CERTIFIED THAT IT IS SAFE & STABLE IN ALL RESPECTS".

(Signature)
Chairperson
Board of Administrators
Barasat Municipality



(Signature)
Assistant Engineer
Barasat Municipality

SIGN. OF STRUCTURAL ENGINEER

TITLE BLOCK - 3

NORTH EAST SIDE ELEVATION, SECTION AT GG & SECTION AT HH

PROJECT

COMPLETION PLAN OF G+IV STORIED (15.5 MT. HT.) RESIDENTIAL BUILDING AT J.L. NO. - 29, DAG NOS. - 223, 224 KHATIAN NOS. - 6847, 6843, 6844, MOUZA - PASCHIMCHAPUR, UNDER BARASAT MUNICIPALITY, DIST. NORTH 24 PARGANAS, SANCTION SERIAL NO. 1152, DATED 30.10.2017.

DATE	JOB. NO.	DEALT	CHECKED	SHEET NO.
04.02.2020	ARCH/632/2017	SOMNATH		05 OF 07

SCALE - 1:100

ARCHITECT

RAJ AGARWAL & ASSOCIATES
6B, ROYD STREET, KOLKATA-16

APPROVED BY:-

SIGNATURE OF ASST. ENGINEER (MUNICIPAL) SIGNATURE OF CHAIRMAN (BARASAT)

FOR OFFICE USE ONLY

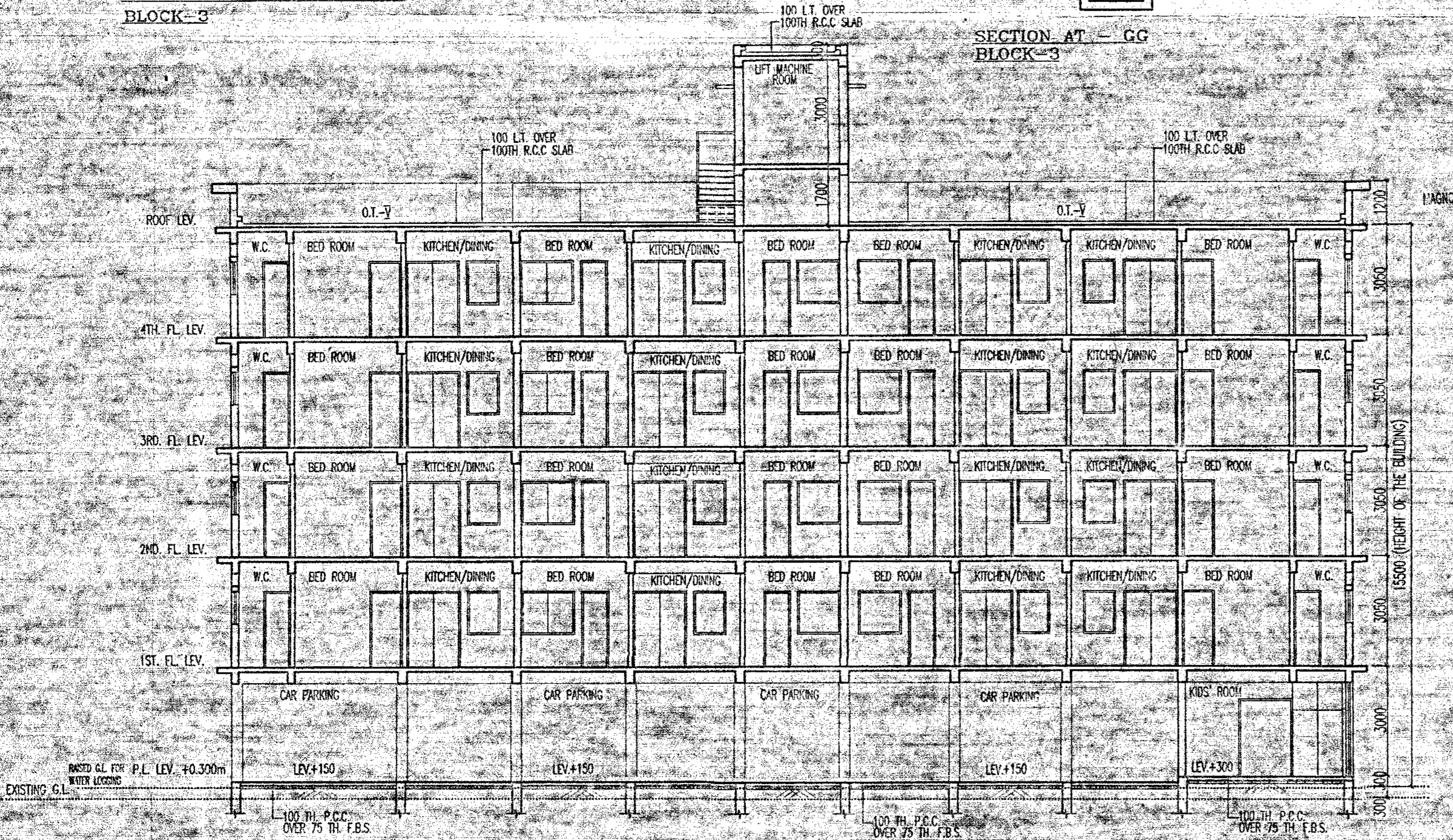

SECTION AT - HH
BLOCK-3