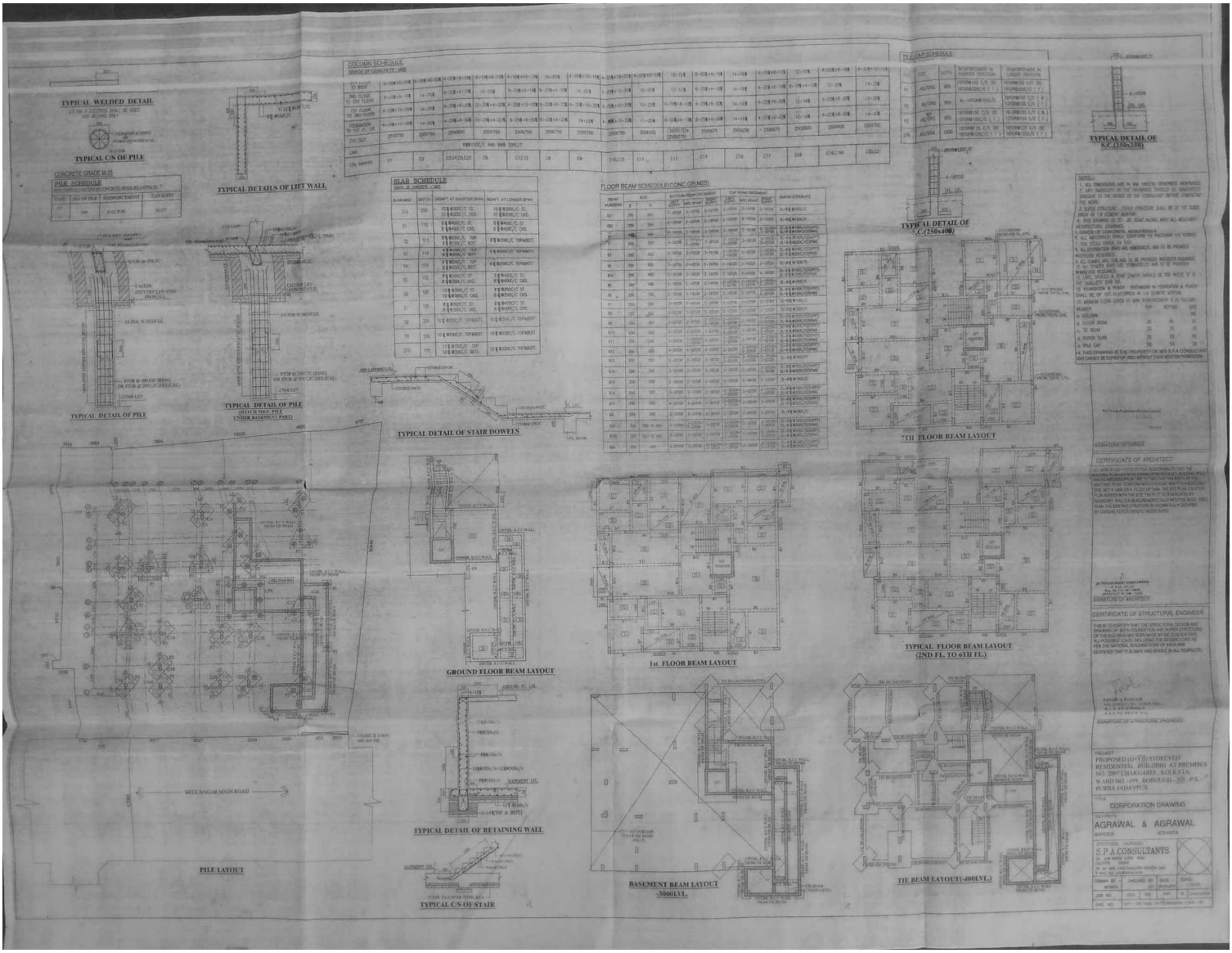
TYPICAL WELDED DETAIL
TYPICAL C/S OF PILE
TYPICAL DETAILS OF LIFT WALL
CONCRETE GRADE M-25
PILE SCHEDULE
TYPICAL DETAIL OF PILE
TYPICAL DETAIL OF PILE
(DETACH MIDD PILE UNDER BASEMENT PART)
SLAB SCHEDULE
TYPICAL DETAIL OF STAIR DOWELS
FLOOR BEAM SCHEDULE(CONC GR M25)
PILE CAP SCHEDULE
TYPICAL DETAIL OF C.(250x400)
TYPICAL DETAIL OF S.C.(250x350)
7TH FLOOR BEAM LAYOUT
GROUND FLOOR BEAM LAYOUT
1st FLOOR BEAM LAYOUT
TYPICAL FLOOR BEAM LAYOUT (2ND FL. TO 6TH FL.)
TYPICAL DETAIL OF RETAINING WALL
TYPICAL C/S OF STAIR
PILE LAYOUT
BASEMENT BEAM LAYOUT -3000LVL.
TIE BEAM LAYOUT(-400LVL.)
SIGNATURE OF OWNER
CERTIFICATE OF ARCHITECT
SIGNATURE OF ARCHITECT
CERTIFICATE OF STRUCTURAL ENGINEER
SIGNATURE OF STRUCTURAL ENGINEER
PROJECT
PROPOSED (G+VII) STOREYED RESIDENTIAL BUILDING AT PREMISES NO. 2097 CHAKGARIA, KOLKATA. WARD NO. -109, BOROUGH-XII, P.S. - PURBA JADAVPUR.
TITLE
CORPORATION DRAWING
AGRAWAL & AGRAWAL
BARODA KOLKATA
S.P.A.CONSULTANTS