

PLAN OF PREMISES NO. 26/1 GORAKSHABASI ROAD, WARD NO. 25, C.S. & R.S DAG NO. 2685, C.S & R.S KHATIAN NO. 228, MOUZA - SATGACHI, P.S - DUMDUM UNDER SOUTH DUMDUM MUNICIPALITY, DISTRIC - NORTH 24 PARGANAS.

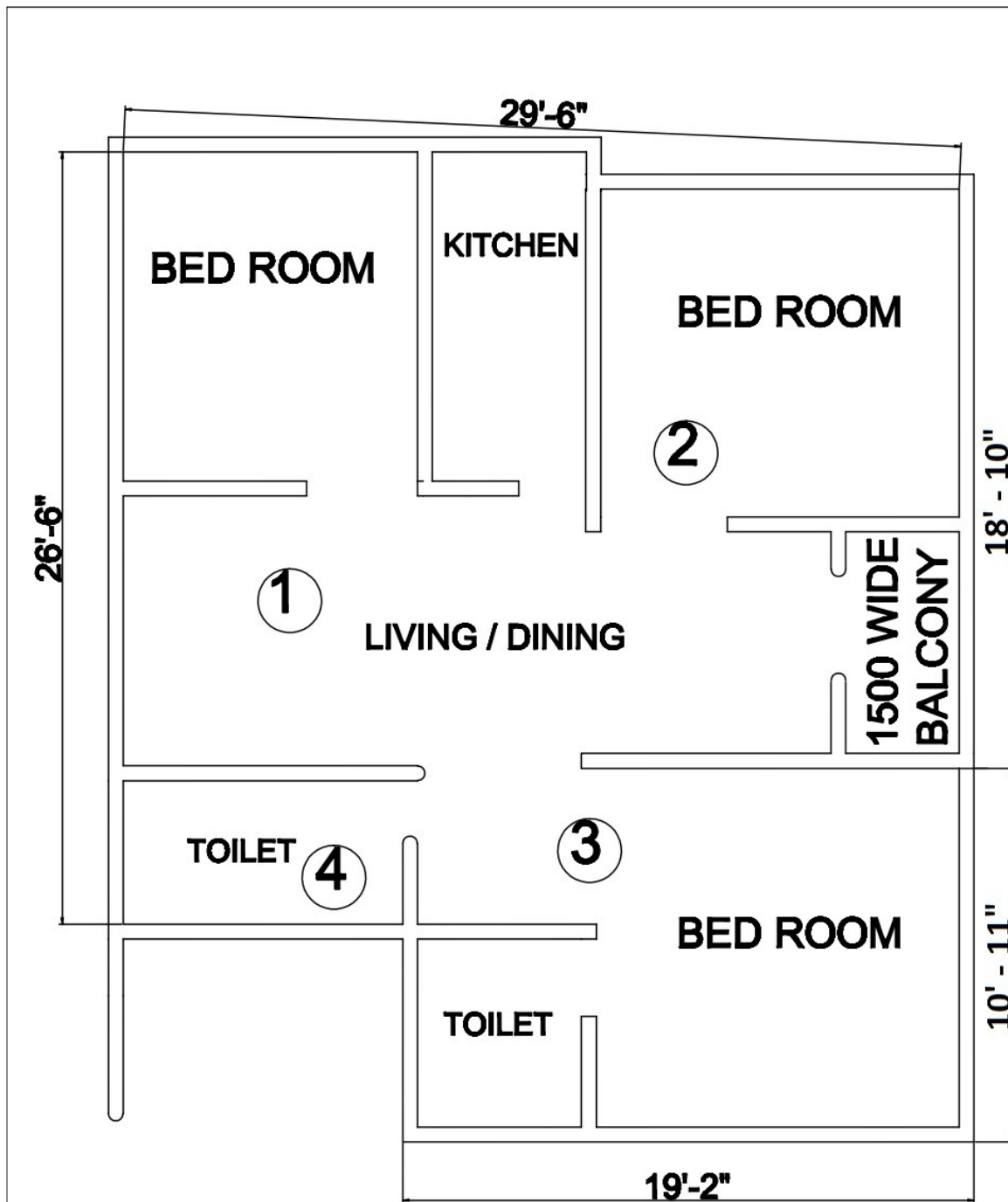

NAME : SHIRSAK DEY

FLAT : B

FLOOR : 4TH

AREA : 1167SQ. FT. (M/L)

NO. : 32