



Arindam Mitra &lt;mitra.arindam.2007@gmail.com&gt;

---

**Fwd:**

1 message

---

**JANAPRIYO REAL** <janapriyo2007@gmail.com>  
To: Arindam Mitra <mitra.arindam.2007@gmail.com>

10 July 2018 at 14:52

PFA

----- Forwarded message -----

From: **Sudip Basu** <sudipbasu2010@gmail.com>

Date: Tue, Jul 10, 2018 at 12:50 PM

Subject:

To: JANAPRIYO REAL &lt;janapriyo2007@gmail.com&gt;

---

**6 attachments****20180710\_124721.jpg**  
1561K**20180710\_124713.jpg**  
1526K**20180710\_124706.jpg**  
1525K



**20180710\_124656.jpg**  
1540K



**20180710\_124646.jpg**  
1504K



**20180710\_124634.jpg**  
1542K

SITE PLAN OF PLOT OF LAND BEING SCHEME PLOT NO-46, COMPRISED IN R.S. DAG NO-1407, L.R. DAG NO-2246, UNDER L.R. KHATIAN NO-249, AT MOUZA RAHUTA; J.L. NO-22, P.S. JAGADDAL, WITHIN KOWBACHI II GRAM PANCHAYET, DIST. NORTH 24 PGS.

PLOT NO-46

AREA OF LAND= 2 KT. (M/L)



SHOWN IN RED BORDER

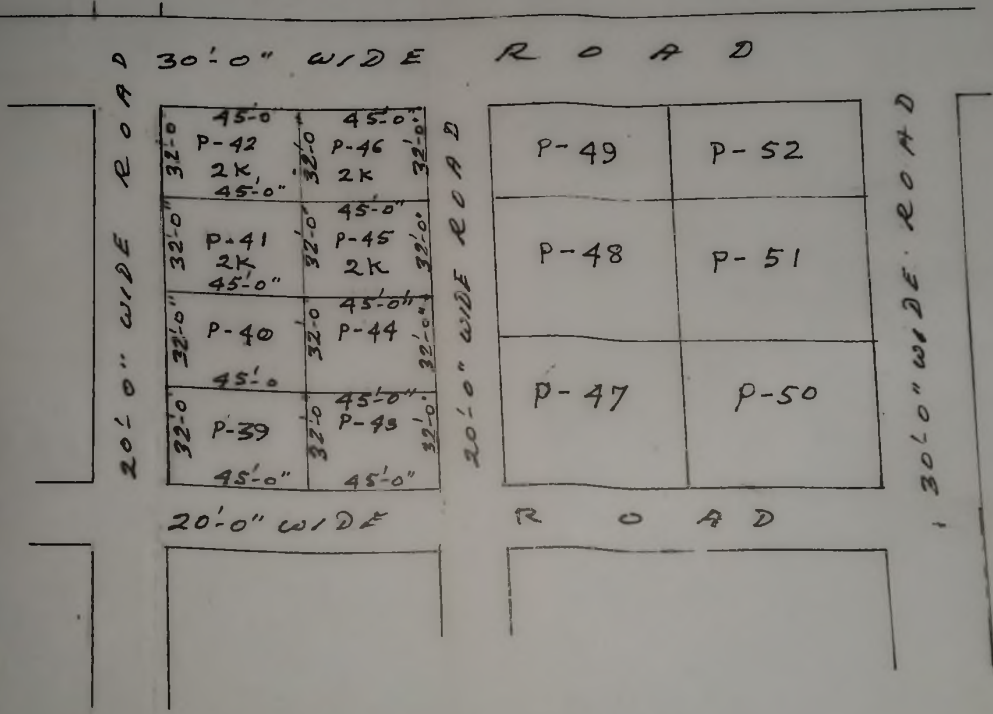

TRACED BY