



Arindam Mitra &lt;mitra.arindam.2007@gmail.com&gt;

---

**Fwd:**

1 message

---

**JANAPRIYO REAL** <janapriyo2007@gmail.com>  
To: Arindam Mitra <mitra.arindam.2007@gmail.com>

10 July 2018 at 14:52

PFA

----- Forwarded message -----

From: **Sudip Basu** <sudipbasu2010@gmail.com>

Date: Tue, Jul 10, 2018 at 12:50 PM

Subject:

To: JANAPRIYO REAL &lt;janapriyo2007@gmail.com&gt;

---

**6 attachments****20180710\_124721.jpg**  
1561K**20180710\_124713.jpg**  
1526K**20180710\_124706.jpg**  
1525K



**20180710\_124656.jpg**  
1540K



**20180710\_124646.jpg**  
1504K



**20180710\_124634.jpg**  
1542K

SITE PLAN OF PLOT OF LAND BEING SCHEME  
PLOT NO. 233 COMPRISED IN C.S. & R.S. NO. 1362  
UNDER C.S. KHATIAN NO. 425, R.S. KHATIAN NO. 1152  
AT MOUZA - BIDYADHARPUR, J.L. NO. 17, P. S. JAGADDAL  
WITHIN KOWGACHI TI GRAM PANCHAYET, DIST 24  
PARGANAS (NORTH).

PLOT NO - 233



AREA OF LAND = 4 KT. (MORE OR LESS)  
SHOWN IN RED BORDER

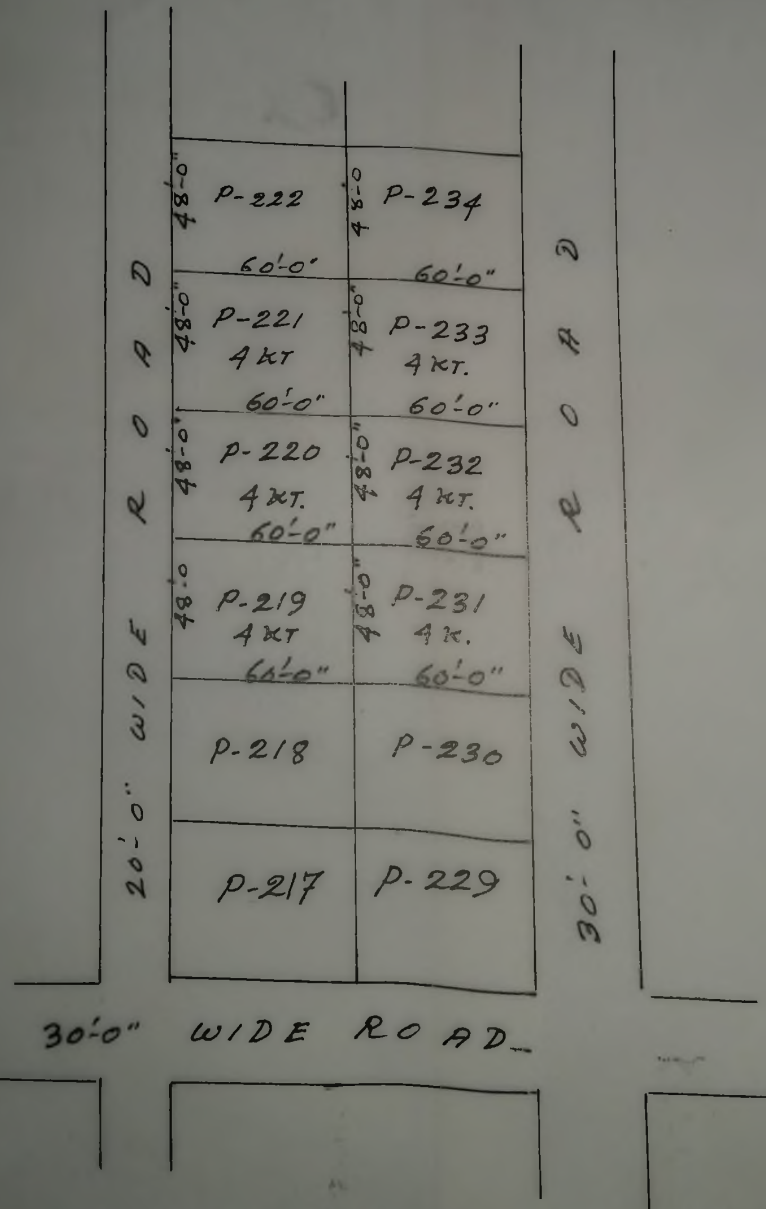

TRACED BY